2 CENTS PAY NO MORE!

Chicago Daily Tribune

THE WORLD'S GREATEST NEWSPAPER

FINAL ★★

VOLUME XCVI.—NO. 14 C [REG. U. S. PAT. OFFICE. COPYRIGHT 1937 BY THE CHICAGO TRIBUNE.] SATURDAY, JANUARY 16, 1937.—32 PAGES THIS PAPER CONSISTS OF THREE SECTIONS—SECTION ONE PRICE TWO CENTS IN CHICAGO AND SUBURBS ELSEWHERE THREE CENTS

SEIZE PAROLED POLICE KILLER

SENATORS VOTE 2½ YEARS' LIFE TO RFC UNITS

Byrd Economy Plea Turned Down.

[Chicago Tribune Press Service.]

Washington, D. C., Jan. 15.—[Special.]—All hope that the 75th congress would resist President Roosevelt and insist upon economy in the proposed reorganization of the federal bureaucracy vanished today when the senate voted, 73 to 1, to continue the Reconstruction Finance corporation and its four subsidiary lending agencies for two and one-half years.

SENATOR H. F. BYRD. [A. P. Wirephoto.]

Administration leaders thus administered a brutal lashing to Senator Harry Flood Byrd [Dem., Va.], whose offense was a plea to begin pruning the "federal jungle" in the interest of economy. In order that the abolition of so-called "emergency" agencies might begin at the close of the 1938 fiscal year, for which the budget already is made up, he offered an amendment limiting the extension of the reference group to June 30, 1938, instead of June 30, 1939.

Amendment Voted Down.

Senator Byrd's amendment was defeated, 55 to 22, and the resolution offered by his colleague, Senator Carter Glass, to extend the agencies for two and one-half years was then adopted, 73 to 1, Senator Byrd casting the sole dissenting vote.

The senate action transcended in importance the mere extension of the RFC, the Electric Home and Farm authority, the Commodity Credit corporation, the RFC Mortgage corporation, and the Export-Import bank. It demonstrated a determination on the part of the administration leaders to brook no opposition to President Roosevelt's reorganization program, which calls for the regrouping of some one hundred agencies and bureaus in ten existing and two proposed departments and the vesting of imperial powers in himself, with a supercabinet, or "privy council," of six assistant presidents.

Appeals for "Senate Courtesy."

Mr. Byrd appealed to the senate for some consideration as a matter of courtesy, since he is chairman of a special committee which has been studying the question of governmental reorganization. The senate leaders responded with a species of "courtesy" which sought to place Senator Byrd in the position of opposing the universally popular RFC. Majority Leader Joseph T. Robinson of Arkansas was furious because the junior Virginia senator had blocked consideration of the RFC extension yesterday and forced today's session.

Senator Glass, the veteran chairman of the appropriations committee, who is usually found voting as does Senator Byrd for economy in government, disagreed with his colleague's contention that the extension legislation would set a precedent for continuing indefinitly all the other "emergency" agencies.

Glass Tells Stand.

"No member of the senate has more consistently denounced wasteful public expenditures and if I thought the bill would result in the waste of a single dollar I could not support it," he said. "I don't think the difference in time is worth much agitation. We all know how the RFC has been administered; no agency of this government has been administered with comparable efficiency. The fear of my colleague that this extension will set a precedent for the continuation of all these other agencies, I think, is unfounded, for the reason that Jesse Jones [RFC chairman] is not the head of these other agencies."

Senator Byrd asked Senator Glass whether he did not believe it would be more difficult to abolish the "emergency" agencies after congress had extended them almost indefinitly.

"If the senator wants my private opinion, I think it is going to be difficult to abolish any of these agencies, but this extension won't make it any more difficult," Glass replied. "I am for organization. I am for reduction,

[Continued on page 6, column 3.]

NEWS SUMMARY

of The Tribune [And Historical Scrap Book.] Saturday, January 16, 1937.

LOCAL.

Paroled convict is seized in trap and confesses killing of Policeman Arthur Sullivan. Page 1.

Bachelor smilingly lists his "sins" in slander suit against rector. Page 1.

Mechanical "near genius," 17 years old, gets six months on one of fifty-three charges as coin box looter; nine boys tell of fifty burglaries. Page 8.

Only one person in ten pays personal property taxes. Page 12.

Carve more than 380,000 buildings for giant diorama of Chicago. Page 13.

Six outside physicians and hospital heads are chosen to investigate County hospital. Page 13.

Speeding auto dives into canal at Lockport; farmer killed. Page 16.

DOMESTIC.

General Motors corporation plans speedy return to production as settlement parley opens Monday. Page 1.

Bride of two months sues John Barrymore for divorce. Page 1.

Daily strike loss is million to workers, $330,000 profit to General Motors corporation. Page 2.

Toledo gas plant workers strike, but city is assured fuel service. Page 2.

Dr. Mattson to tell inside story of kidnaping quest today. Page 3.

Hundreds flee flood waters; expect colder weather will curb Mississippi valley streams. Page 6.

Kenneth E. Ormiston, mystery man of Aimee McPherson's kidnaping story, dies. Page 16.

WASHINGTON.

Senate overwhelmingly votes 2½ years life to RFC and subsidiaries despite plea of Senator Byrd. Page 1.

U. S. may reopen war debt parley when British and French trade envoys arrive. Page 7.

President Roosevelt begins preparation of inaugural address. Page 9.

Straggly army of 2,500 WPA union marches to White House. Page 13.

FOREIGN.

Rebel forces, seeking to regain lost ground, hammer in vain at northwest Madrid. Page 4.

France votes to halt flow of volunteers to Spanish civil war. Page 4.

Italian press starts war on communistic influence in France. Page 5.

Germany, regimenting the ragbag, publishes rules in campaign for economic independence. Page 5.

Pope Pius postpones new pontifical academy of science sessions. Page 6.

Curb violence in Jewish immigration dispute, Arab leaders ask followers. Page 9.

Full program of events for coronation of King George VI. is announced; first reception May 5. Page 11.

SPORTS.

Races in three divisions open Silver Skates Derbies at La Follette park today. Page 21.

Vines deals Perry first defeat as pro, 3 sets to 1, at Pittsburgh. Page 21.

Gabby Hartnett appointed field captain of Cubs for 1937. Page 21.

Purdue and Indiana, Big Ten co-champions, clash tonight. Page 21.

Tony Canzoneri will referee bouts at Coliseum tonight. Page 22.

Ralph Guldahl's 64 takes lead in $5,000 Oakland open golf meet. Page 22.

Blackhawks invade Toronto Maple Leafs' rink tonight. Page 22.

Prairie Dog beats Eli Yale in Hialeah race. Page 24.

EDITORIALS.

Crime Triumphant; The State of the Traction Fund; Again Agog and Magog. Page 10.

FEATURES.

Book news and reviews. Page 15.
Deaths and obituaries. Page 16.
Experimental farm diary. Page 16.
News of society. Page 17.
Radio programs. Page 20.
Crossword puzzle. Page 22.

FINANCIAL, COMMERCE.

Stockholders ask court to enjoin vote on Edison merger. Page 25.

Stocks advance further on truce in auto plant strikes. Page 25.

U. S. Steel announces 60 million dollar plant expansion. Page 25.

Palmer certain Illinois insurance code will be passed. Page 25.

Senate probes stock listings on New York exchange. Page 25.

American Telephone reports large gains in earnings. Page 25.

Commodity prices weaken after long advance. Page 25.

New home needs estimated at 590,000 annually for 10 years. Page 26.

Week's freight trafic gain is largest since 1929. Page 27.

Farmers' net income rises 17 per cent in 1936. Page 27.

Federal loans lead upturn in bond market. Page 27.

Grain prices decline, due to break in Winnipeg market. Page 28.

Want Ad index. Page 28.

Average net paid circulation
DECEMBER, 1936
THE CHICAGO TRIBUNE
DAILY in excess of 800,000

EX-CONVICT IS CAUGHT IN TRAP AND CONFESSES

Vicious Slaying Laid to Penal Laxity.

(Pictures on back page.)

Joseph Schuster, paroled convict, sought for the wanton murder of Policeman Arthur Sullivan of the Marquette station, was captured early today when he walked into a carefully prepared police trap. Cringing and fearful, Schuster soon afterward confessed the crime. Policeman Sullivan was shot down in cold blood at the Kedzie avenue station of the Douglas Park elevated line, 1942 South Kedzie avenue, late Thursday night.

The desperado was seized shortly after 1 a. m. at 312 South Leavitt street. Sergt. John Fallon and his squad from the Lawndale station had lain in wait there through the night. As Schuster stepped through the door the policemen pounced on him. He attempted to battle them, but was overwhelmed by a ferocious attack. The policemen could easily have killed him, but they preferred to take him alive.

Battered in Police Battle.

The police hurried him to the Lawndale station. It was in this district that Sullivan was slain. He was locked up in a back room of the station and questioned by Acting Captain Frank Malone and other officers.

Schuster appeared badly battered as a consequence of his attempt to resist capture. He was stripped to the waist, the police taking no chances of his being secretly armed, as was the case when he shot down Sullivan.

The prisoner soon evinced an inclination to talk. State's Attorney Thomas J. Courtney was notified. He immediately ordered Capt. Dan Gilbert, chief of his investigating staf, to assume charge of the case. Lawndale police then took Schuster to the state's attorney's office. Assistant State's Attorney Mal Coghlan was summoned to take down any formal statement Schuster might make.

Plan Speedy Prosecution.

"I am happy that this man Schuster has been captured so quickly," said State's Attorney Courtney. "The police got the right man. We will work for a speedy prosecution."

Schuster's arrest ended a relentless search that was inspired not only by the fact that he killed a policeman in cold blood but that he was a paroled convict. Earlier civic leaders and others had pointed out how Sullivan's murder was the result of a too generous exercise of the parole privileges.

Sullivan was the second policeman to be slain by parole violators in a little more than two months. He was married and the father of four young children, aged 2, 9, 12, and 15 years. When he left home for duty Thursday afternoon his last words to his wife, Katherine, were: "Take care of the baby." That night he was killed.

A Violator of Parole.

Schuster was identified as the slayer from photographs. Then facts about his criminal career and parole came to light. The records showed that he was paroled from Pontiac reformatory on March 10, 1934, after serving six years and six months for the robbery and shooting of a bank messenger. They showed he also used the alias of Joseph Sefcik and that he was about 29 years old.

Under the terms of his parole Schuster was required to report twice a month to the parole supervisor during the first year out of prison. This he did. The second year, 1935, the reports were made monthly, and he was also punctual about them. The third year, 1936, he was required to report every three months. For the first three quarters he did so, but failed to appear late in November.

Parole Sponsor Silent.

On Nov. 21 he was reported to the police as a parole violator and he has been sought since that time. His parole sponsor was S. C. Moser, who is in the electrical supply business at 2876 Cermak road.

Moser was taken late yesterday to the state's attorney's office, where he admitted knowing that Schuster was wanted for violating his parole. Schuster visited his establishment on Wednesday, Moser said, and again on Thursday, a few hours before the murder.

Moser said he had advised the ex-convict to go to the parole office, but he did not notify the police. Moser was not held.

The parole agent in charge of Schuster is Gregory Olar of Aurora,

[Continued on page 8, column 1.]

GETTING MADDER AND MADDER

Copyright, 1937, by Chicago Tribune

YOU'RE FAT! SHE SAYS—AND HIS BANKROLL THINS

Pleasingly plump is the way Joseph Stark, 35 years old, regards himself. That's why he was annoyed yesterday when a woman customer at his filling station at 7500 Addison street tapped him in the region of a vest pocket and remarked: "My, you're getting fat."

"No, I'm not," shouted Stark, as the woman drove away with her man companion. Stark thought about the insult for a moment, then on inspiration felt in the vest pocket. His money, $16, was gone. He jumped into his car and pursued but the fleeing auto escaped. Stark got the license number, which he reported to the Irving Park police.

Capt. Herbert Burns put his men to work. Quickly they arrested the couple, who gave their names as Bessie Nicholis, 30 years old, 729 South Halsted street, and David Conred, 21, of 908 West 19th street. But Capt. Burns identified the woman as Annie Bimbo, daughter-in-law of Tiny Bimbo, self styled king of the gypsies.

AT 81 HE CLAIMS WORLD TITLE FOR 28-IN. MUSTACHE

KAPOSVAR, Hungary, Jan. 15.—(AP)—John Kontra, 81 years old, came forth today to claim the world's mustache championship—with a 28 inch, jet black entry.

Stretched, the adornment measures fourteen inches on each side. As the crow flies, however, each wing is about eight inches. That is because of its curl, the result of hours of lavish care. A ram's horn is best for this purpose, Kontra said, and he spends hours twisting the mustache along the curves of the horn, using oil to make it conform.

The practice almost brought disaster. The special oil wasn't available one night as Kontra was getting himself and the mustache ready for bed. So he had to take oil from a burning lamp in his stable. Then he lighted his pipe. Flames burst forth. One eye was badly injured, but the mustache was unharmed.

Firecracker Under Chair Fails to Cure Hiccoughs

South Hadley Falls, Mass., Jan. 15.—(AP)—An exploding giant fire cracker set off last night under the chair of Miss Edna Plante failed of its intended purpose of checking the paroxysms of hiccoughing from which she had been suffering for 140 hours.

Young Must Give Bus Seats to Elders in Berlin

BERLIN, Jan. 15.—(AP)—Courtesy to elderly persons was made compulsory today by the city street car and bus transportation company. Under the rule boys and girls are required to surrender their seats to older passengers without request.

Barrymore's Bride Elaine Asks Divorce

(Picture on back page.)

Los Angeles, Cal., Jan. 15.—[Special.]—Mrs. Elaine Jacobs Barrymore filed suit for divorce today from John Barrymore, actor on stage and screen, seeking dissolution of their two months' marriage which followed a much publicized romance.

The lithesome, dark eyed young bride charged her middle aged husband had been mentally cruel to her during the few weeks that intervened since they eloped by airplane to Yuma, Ariz., last Nov. 9.

The divorce suit was no surprise, however, for it was known more than a week ago that the 55 year old actor and his 21 year old former protégée had separated at a New Year's eve party quarrel.

At her Beverly Hills home Mrs. Barrymore, known on the stage as Elaine Barrie, said she had asked temporary support in her bill filed in Superior court, but did not intend asking permanent alimony.

Her Stage Plans Ruffle.

Elaine disclosed on Jan. 4 that their short marriage had climaxed in a separation. It was reported she and the stage Don Juan disagreed quite emphatically over her plans to appear in a stage play.

At the time of their quarrel at the New Year's eve party, Mrs. Barrymore charged in her complaint, her husband struck her and threatened to "kill or seriously maim" her. She also alleged that the actor called her "vile, violent, obscene, indecent, profane, and opprobrious" names.

When she first disclosed their separation the girl who once followed the actor across the country had said that the "next move is up to him,' but apparently when he made no move toward reconciliation she decided to take some action herself.

The only move Barrymore did make following their final quarrel was to revoke the powers of attorney he had granted his young wife and her attorney. He had extended the power to her three days after their marriage.

Other Problems Involved.

It was reported in Hollywood that their disagreement involves more problems than Mrs. Barrymore's determination to launch a stage career of her own in opposition to her husband's wishes. No comment on this was forthcoming from either party.

Elaine said she had hesitated to bring the suit until her husband had completed his current picture, "Maytime," which he was said to have completed today.

"After long and considerable thought," Mrs. Barrymore said, "I found the only possible course was to proceed with this action. I am regretful that our difficulties could not have been smoothed out and we could have gone on together, but that was impossible.

"I now plan to concentrate and devote all my time to my career, of which he was so jealous. He was jealous because he could take no part in it. He was jealous of the actors who were to play with me in my first play in the west, and was even jealous of the stage hands."

THE WEATHER

SATURDAY, JANUARY 16, 1937.

[Central Standard Time.]

Sunrise, 7;15; sunset, 4:45. Moon sets at 9:32 p. m. today. Venus and Saturn are evening stars. Mars is morning star.

CHICAGO AND VICINITY: Fair Saturday, not so cold in afternoon; winds becoming gentle to moderate southerly Saturday; Sunday becoming unsettled, with rain by afternoon or night; rising temperature.

TRIBUNE BAROMETER.

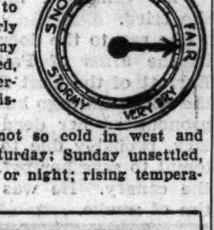

ILLINOIS: Fair, not so cold in west and north portions Saturday; Sunday unsettled, rain by afternoon or night; rising temperature.

TEMPERATURES IN CHICAGO

For 24 hours ended 2 a. m. Jan. 16:
MAXIMUM, 3 A. M. 23
MINIMUM, MIDNIGHT 14

3 a. m. ...23	Noon 22	Unofficial—
4 a. m. ...22	1 p. m. ...21	8 p. m. ...16
5 a. m. ...22	2 p. m. ...22	9 p. m. ...16
6 a. m. ...21	3 p. m. ...22	10 p. m. ...15
7 a. m. ...21	4 p. m. ...19	11 p. m. ...15
8 a. m. ...20	5 p. m. ...18	Midnight ..14
9 a. m. ...20	6 p. m. ...17	1 a. m. ...14
10 a. m. ...20	7 p. m. ...17	2 a. m. ...14
11 a. m. ...21		

For 24 hours ended 6:30 p. m. Jan. 15:

Mean temperature, 24; normal, 23; excess for January, 74 degrees.

Precipitation, .07 of an inch; excess for January, .74 of an inch; precipitation since Jan. 1, 1.74 inches.

Highest wind velocity, 15 miles an hour from the northwest at 1:03 a. m. Friday.

Barometer, 6:30 a. m., 30.15; 6:30 p. m., 30.30.

January 16, 1935.

Maximum temperature, 30; minimum, 26; mean, 28; cloudy; precipitation, trace.

[Official weather table on page 27.]

A JAY WALKING PIGEON TIES UP TRAFIC; JAILED

Baltimore, Md., Jan. 15.—(AP)—A jay-walking carrier pigeon tied up trafic at a busy downtown intersection during the rush hour late today.

The pigeon alighted on the street and walked into the path of a street car before the motorman could stop. The ruffled bird, which was not hurt, refused to come out from under the car.

A policeman tried to coax the pigeon out with names and soft words. It would not move. Finally, he borrowed an umbrella from a woman and with the crook of the handle, yanked out the bird.

The pigeon was taken to a district police station for the night.

Sins as Rector Saw 'Em Told by Bachelor

BY VIRGINIA GARDNER.

Thomas Bouchier, sedate and portly, a bald, bespectacled bachelor, took the witness stand yesterday in his $30,000 slander suit against the Rev. Walter Shoemaker Pond and enthusiastically listed all the things he said he understood the Rev. Mr. Pond had imputed to him. These included drunkenness, stealing, and misconduct with Mrs. Maude Lavery, widow, of 4257 Gladys avenue.

Judge Cornelius J. Harrington of the Circuit court, who is hearing the case without a jury, and a crowded courtroom listened incredulously as Mr. Bouchier, who is 53 years old, compiled the list of sins, a trifle smugly, which he said he was not guilty of but which he said were attributed to him by the Rev. Mr. Pond.

Bouchier recalled a portion of the sermon preached on March 11, 1934, by the Rev. Mr. Pond in St. Barnabas Episcopal church, 4241 Washington boulevard, where he is pastor, and remarks Bouchier said followed the sermon. In the early stages of the trial Joseph Sivewright, a former young people's leader in the church, testified he spent half an hour memorizing the rector's remarks, which form part of the basis for the suit.

"Blessed Are the Pure."

"The sermon was on the text, 'Blessed are the pure in heart, for they shall see God,'" said Mr. Bouchier, his hands folded demurely on his paunch. "It was a sermon on the crime of adultery. He told a story about a young man he'd known in college, a roué. After the sermon the rector went to the foot of the altar and said:

"'Those in the choir who know music go up when they should go down, and sing when they should stop, and stop when they should sing. The most popular bachelor vestryman goes calling on the most prominent widow of the parish on Saturday nights and they go joyriding until early hours of the morning and are unfit for their church duties.

"'They give the organist instructions, and the music is wrecked. Nine years ago I had a problem of stealing in the parish, and I have a repetition of it now and have decided to remove the cause. I hereby excommunicate Thomas Bouchier, Maude Lavery, and Mabel Oberholt [the organist.]'"

Answer Annoys Attorney.

"When he told the story of the roué in the sermon," asked Attorney Ernest L. Duck, Bouchier's counsel and a former vestryman, "whom did you understand him to refer to?"

"Why, to the young man in college," said Bouchier.

Attorney Duck was plainly annoyed by the answer. He asked several other questions, but the court ruled the witness had given his answer.

Q.—Well, what did you understand him to mean by the words, "The most popular bachelor vestryman?" A. [modestly]—Myself.

Bouchier testified that later, on Jan. 16, 1935, at an annual meeting of the church, Rector Pond alluded to an apology he had made on March 25, 1934, and continued: "I was forced by the bishop to make that apology. I still think those three people got what they had coming, though . . . I did not impute immoral conduct to these people, but merely said they stayed out so late and had such good times they were unfit for church duties."

Gives His Impressions.

Q.—And who do you understand was meant? A.—Maude Lavery and myself.

Q.—What do you understand by

[Continued on page 3, column 6.]

A future member of your firm

★

You are far more likely to find the man whom you can train for executive responsibility when you advertise in the help wanted columns of the Tribune, which attracts far more applicants of the type you seek than any other Chicago newspaper.

SPEEDY RETURN TO PRODUCTION IS AIM OF G. M.

Auto Strike Parley Begins Monday.

BY WILLIAM O'NEIL.

[Chicago Tribune Press Service.]

Flint, Mich., Jan. 15.—[Special.]—Settlement of the strike of General Motors automobile workers that has kept 115,000 men out of work for nearly three weeks and has cost workers and the corporation 10 million dollars, moved toward a definite conclusion tonight.

JOHN L. LEWIS. [Assoc. Press Wirephoto.]

A truce of sixteen days makes possible the negotiations that are expected to result in adjustment of grievances.

With acceptance by the corporation and union leaders of an agreement to meet and arbitrate settlement, spokesmen for General Motors let it be known that the corporation was eager for an early adjustment and would lose no time in restoring the plants to full production, once the strike is settled. Loss of profits to the corporation is estimated at $330,000 daily.

Developments in the strike today were:

1. General Motors corporation made a written agreement to keep plants intact and to ship nothing, except for export trade, until Feb. 1.
2. Automobile workers who have been occupying plants here, in Detroit, and at Anderson, Ind., in a 17 day sit-down strike agreed to evacuate the plants by Monday morning.
3. Corporation and union officials agreed to meet in Detroit Monday morning at 11 o'clock in the General Motors offices to begin conferences on settlement of the strike.
4. General Motors carried its point to maintain the open shop principle.
5. Twenty-three hundred National Guard troops mobilized in Flint to preserve order were ordered to their homes.

Murphy Wins Agreement.

The agreement which paved the way for negotiations for settlement of the strike came early this morning after a 17 hour conference of union and corporation officials with Gov. Frank Murphy.

Demands of the union presented Jan. 4 called for recognition of the union, a 30 hour week of five 6-hour days, abolition of piece work, minimum rates of pay, reinstatement of discharged employés, seniority, regulation of speed of production by mutual agreement, and discussion of settlement on a national basis covering sixty-nine General Motors plants located throughout the country.

The "general conference" issue was settled this morning when the company agreed to meet the union. The question of the union becoming the sole bargaining agency was settled, apparently for all time, when the company declared the negotiations would be conducted without prejudice to any employés who are not members of the union.

Lewis' Hopes Defeated.

This declaration of protection for nonunion workers or retention of the open shop principle apparently blasted hopes of John L. Lewis, head of the Committee for Industrial Organization, that the vertical automobile union would become labor's power in the automobile industry.

Last week the corporation assured the sheet metal workers' craft union that no agreement would be made that would jeopardize rights of the union, which is affiliated with the American Federation of Labor, from which Lewis and his supporters have been suspended.

Learning of the strike truce at his Washington office today, Lewis solaced himself with a statement that the agreement reached at Lansing this morning was "eminently satisfactory."

"Obviously," Lewis added, "the ensuing negotiations must bring forth a collective bargaining agreement between both sides. The representatives of the workers in these conferences will insist upon formal

recognition of the union as the exclusive bargaining agency for the industry. When General Motors accepts this formula, it is reasonable that the other items of controversy will respond quickly to negotiations.

Speaking Too Soon.

Commenting on Lewis' statement at a press conference in Detroit, Knudsen warned, "If he says what he wants before bargaining starts and I say what I won't do, then there isn't any use to begin bargaining."

Knudsen said he did not believe Lewis' attitude would prove to be a definite stumbling block in the peace negotiations. He concluded that the company has recognized the union as the bargaining agency for only its members.

Word of agreement to negotiate settlement of the strike was received with gratitude in Flint this morning. Yesterday there had been threats of a strike of truck drivers and a possible blockade of food, fuel, and gasoline supplies, but this vanished today and deliveries were normal. City officials and Sherif Thomas W. Wolcott had made preparation for the protection of deliveries by armed guards.

Both Claim Victory.

Both sides claimed victory in the agreement of today. The strikers said they had forced the corporation to surrender and corporation officials said they had succeeded in getting the men to evacuate their plants, which they contended had been occupied illegally. An injunction ordering the men to leave two Fisher body plants here was granted 10 days ago, read to the men, who ignored it, and nothing further was done to enforce the court order.

Tonight strikers said they would do whatever union leaders ordered about leaving the plants here. After a discussion of the evacuation plan, leaders announced the men would pass tomorrow cleaning up the plants and would move out between 3 and 5 o'clock Sunday afternoon in a parade headed by a band. Requests for a band to lead sitters from plants in Detroit and Anderson, Ind., also were received.

Orders for demobilization of the National Guardsmen were received this afternoon. Demobilization was started at once, but it will be several days before all troops can be gotten out of Flint. One battalion will remain until the plants are cleared.

Production to Be Speeded.

Probability of early settlement of the strike brought conjecture tonight on how long it would be until General Motors plants resume full volume production and brought from Knudsen the reply that it would be "a shorter time than it ever took before." There will be no delay, he said.

Principal factor in resumption of production will be a shortage of bodies. General Motors' total production for January to date has been 45,000 automobiles and trucks. The January schedule called for 224,000 units.

Effect of the strike spread today to more General Motors subsidiaries when the Chevrolet plant at North Tarrytown, N. Y., was forced to lay off 800 workers as a result of lack of bodies. The plant manager said he hoped to resume production Monday with a reduced force, probably 700 workers. Eighteen hundred Fisher body plant employés at North Tarrytown were told tonight work would be suspended indefinitly until parts could be obtained.

Too Many Radiators.

At Lockport, N. Y., 2,400 employés of the Harrison radiator division were informed that beginning Monday they would go on a 30 hour week until resumption of full production on Detroit, Flint, and Lansing assembly lines.

At the St. Louis plant of the Chevrolet company today operations were curtailed because of a strike entering the fourth day. Members of the auto union are on strike, but others remained at their posts. Pickets paced about the plant until tonight when police stopped them because a brick was thrown through the rear glass of an automobile as a worker was leaving the plant. Strikers refused to turn the brick thrower over to police.

One striker was arrested for scattering tacks in the street where workers would have to drive their cars in leaving the plant.

Union leaders said they would concentrate efforts during the week-end to induce those who have remained at work to join the strike and force a complete shutdown of the plant and the adjoining Fisher Body plant.

BUTCHER ROBBED OF $140.

Nicholas Nickel, owner of a meat market at 2625 Gunnison street, was robbed of $140, the day's receipts, by a young gunman shortly after he left the market last night.

AUTO WORKERS LOSE $1,000,000 DAILY BY STRIKE

General Motors Profit Cut 2 Million.

Detroit, Mich., Jan. 15.—(AP)—The "sitdown" strikes affecting General Motors plants have cost the automobile company and its employés close to 10 million dollars to date, an unofficial survey indicated today.

Shutdowns and curtailment of operations in related industries, principally steel, flat glass and transportation, have added several more million dollars to this estimate of business losses.

Compilation, based on the number of idle employés, working days lost in each plant, and the company's report of $7 as its average daily wage, shows that General Motors workers have lost approximately $6,156,661, including today.

With about 115,000 General Motors employés idle—and the number increasing daily—informed sources report that the losses of wages, current profits, prospective stock dividends and trade would amount to a "staggering figure."

Men Lose Million Daily.

William S. Knudsen, vice president of General Motors, has told newsmen that the company's idle employés now are losing about 1 million dollars a day in unpaid wages.

Asked how much General Motors was losing in current profits, he replied: "I hate to think about it," but declined to make an estimate.

Previously a General Motors official commented that the corporation "stands to lose" about $330,000 a day in expectable net profits if all its plants are closed.

Some trade quarters have mentioned 2 million dollars as a "conservative guess" of the company's loss of net profits, allowing for varying numbers of closed plants, since the strikes started.

Merchants in cities with closed General Motors plants have felt the effect of stoppage of wages, as a large part of the automotive worker's dollar goes into the retail trade. Statisticians have reported no sharp break yet, however, in retail business indicators.

The company's figures of how many men are idle at various cities shows the following totals of employés not working and the wages unearned:

In Michigan: Flint, 26,359 idle workers, $1,456,917 lost wages; Detroit, 30,772 workers, $1,221,332 lost; Saginaw, 5,500 workers, $269,500 lost; Pontiac, 9,100 workers, $178,500 lost; Lansing, 8,400 workers, $146,300 lost; Grand Rapids, 1,182 workers, $91,014 lost; Bay City, 2,300 workers, $80,500 lost.

Three Ohio Cities Hit.

In Ohio: Cleveland, 7,211 workers, $706,678 lost; Norwood, 1,769 workers, $136,213 lost; Toledo, 832 workers, $58,240 lost.

Other cities: Atlanta, Ga., 1,542 workers, $431,760 lost; Kansas City, 2,242 workers, $329,574 lost; Memphis, Tenn., 1,054 workers, $95,914 lost; Anderson, Ind., 10,309 workers, $731,836 lost; Harrison, N. J., 700 workers, $49,000 lost; Janesville, Wis., 2,467 workers, $120,883 lost; Muncie, Ind., 1,500 workers, $52,500 lost.

In addition, the United Automobile Workers' union has drawn heavily upon the "strike fund" of the international fund for expenses, including payment of house rent bills of "sitdowners," cost of food for the strikers and some families and incidental items.

$11,000 Given to Union.

The U. A. W. A. headquarters said $11,000 has been donated the strike committee by other labor unions, but declined to estimate expenses.

General Motors, because of the strike, has canceled advertising schedules, a sizeable item for newspapers and broadcasting stations.

National Guard officers, figuring the cost of keeping a soldier in readiness at $5 per man each day, estimated the 2,300 Guardsmen mobilized at Flint cost the state $11,500 daily. About $2,000 of this is for rations.

J.S.Lord, Chicago, Admitted to Supreme Court Bar

Washington, D. C., Jan. 15.—(AP)—Attorneys admitted today to practice before the Supreme court included John S. Lord, Chicago.

Sitdown Hula Girl Takes Rest

Resting between dances at the Hercules Motor corporation plant in Canton, O., is this hula dancer, unmistakably male in appearance. "She" entertained to the tunes of an improvised orchestra before strike truce was declared. [Associated Press Photo.]

MOUNTAIN CLIMBING BOY SLIPS; HELD FAST IN TREE 3 DAYS, DEAD

MEXICO CITY, Jan. 15.—(AP)—Samuel Morales Valdes, 14 years old, amateur mountain climber, died today of exposure after three days he spent dangling from the branches of a tree near the snow capped peak of Ixtaccihuatl [the sleeping lady], Mexico's third highest mountain.

Young Morales, with several others, set out from Amecameca, state of Mexico, Sunday to scale the 17,344 foot dormant volcano.

He was within 200 yards of the top when he became fatigued. He sat down to rest. The others went ahead. He started down.

He slipped on an icy ledge, and plunged over, but was caught fast in the branches of a tree. There he hung three days.

Finally an ox driver passed, heard Morales' weak cries, and got him down. He was brought to Mexico City for treatment.

But today—having gloried two days in telling the story of his adventure—he died.

RUNS TO SNATCH PET CANARY FROM FIRE; FALLS DEAD

Fire drove Mrs. Anna Housinger, 40 years old, and her husband, George L. Housinger, a railroad watchman, from their frame cottage at 10624 Avenue H last night. They watched from the outside as firemen battled the blaze. Suddenly Mrs. Housinger started back toward the burning house.

"My canary—I must save him!" she cried.

She ran to the door, then collapsed in the arms of Policeman Thomas Barrett of the East Side station. At the South Chicago hospital physicians pronounced her dead of a heart attack, probably due to her excited attempt to save her pet. Firemen found the canary. He was also dead, victim of smoke.

WOMAN TRIES TO GET OSSIETSKY'S NOBEL WINNINGS

OSLO, Norway, Jan. 15.—(AP)—A woman, supposedly a German, came here today to get the $37,000 Nobel peace prize awarded to Carl von Ossietsky, invalid German pacifist, but the bank in which the funds were deposited declined to make payment to her.

The woman, who said she was Mrs. Alexandra Kreutzberger, declared she was secretary to a Dr. Kurt Wannow of Berlin. It was understood the bank refused to pay the money to Mrs. Kreutzberger because her authorization was not considered satisfactory. Earlier an incorrect report said she had successfully arranged for the payment.

Von Ossietsky was awarded the 1935 Nobel peace prize recently when the 1936 award went to Carlos Saavedra Lamas, Argentine foreign minister. Ossietsky spent more than two years in German concentration camps. He is reported to be in a German sanitarium, too ill to go to Oslo.

PROUD PRISONER BEAMS AS POLICE LOOK UP RECORD

Leon J. Harrington, 68 years old, was arrested yesterday on a charge of passing a bad check and taken to the Central station. "Have you any record?" he was asked.

"O, boy!" beamed the prisoner proudly. "Just wait till you see it!"

His record, extending over five states, was as follows: March 15, 1911, sentenced to fifteen months in the county jail, Philadelphia; Oct. 19, 1916, arrested in Milwaukee for forgery; Dec. 17, 1921, arrested in Butte, Mont., for passing a bad check; Sept. 9, 1933, arrested in Minneapolis for forgery; Jan. 17, 1934, sentenced to one year in the Bridewell here on a bad check charge.

Harrington, who said he had been living in a loop hotel, is being held for further investigation.

TOLEDO ASSURED GAS SUPPLY AS STRIKE IS CALLED

Outside Men Permitted to Operate Plants.

Toledo, O., Jan. 15.—[Special.]—Leaving six men to operate two key stations of the Ohio Fuel Gas company and the Northwestern Ohio Natural Gas company, 250 members of the Gas Employés' union walked out at midnight. The six men are to remain in the plants until 7 o'clock tomorrow morning to permit the Columbia Gas and Electric company, owners of both plants, to bring a maximum of 24 experienced workers into Toledo to operate the plants pending settlement of the strike.

Decision to call the strike was reached late tonight by union officials when they rejected a counter-proposal of the companies to their demand for a signed contract. The companies proposed to draw an accord and file this with the Toledo industrial peace board or the city manager, but union leaders would accept nothing less than a contract.

Gas Service Assured.

No danger of a fuel crisis is faced by the city since the union has agreed that gas service will be maintained from the artificial gas purification and natural gas pumping stations.

E. M. Tharp, general manager of the gas company, late today said the company had offered the men these terms:

Five days a week, time and a half for overtime, double time for holidays, two weeks' vacation with pay for all employés who have been with the company three years and one week vacation with pay for those employed less than three years, recognition of the union as the collective bargaining agency for all employés, and seniority, reserving the right to pass on the fitness of employés. The company also agreed to sign a statement of accord and file it with the Toledo industrial peace board, but will not sign a contract with the union because the latter has no financial responsibilities.

Two Strikes Settled.

The three and a half months' strike at the Boss Manufacturing company and Buckeye Glove company ended last night when the strikers voted to accept proposals of the management of the two companies submitted through the Toledo industrial peace board. The 600 workers will return to work Monday.

Ralph A. Lind, federation mediator, today said "definite progress" has been made to end the strike of the 7,100 employés of the Libbey-Owens-Ford Glass company in Toledo, Ottawa, Ill., Shreveport, La., and Charleston, W. Va., now in its fifth week.

NEW COMPLAINTS POUR IN AGAINST 'MEANEST THIEF'

Eleven new complaints were signed yesterday by newspaper boys, storekeepers and others against Lawrence Reno, 34 years old, 937 Belden avenue, petty swindler and ex-convict, described by Shakespeare avenue police as "the meanest thief."

Reno's racket was simple, but profitable. He preyed mainly on newsboys, usually those who sold Sunday newspapers and carried pocketfuls of change. He would work in front of some apartment building, buy a paper, and ask the boy for change for a $1 or $5 bill. He would pretend to have the bill upstairs in his flat. He would take the change, promising to return with the bill. Then he'd disappear.

RAIL BROTHERHOOD CHIEFS STYMIED BY WAGE DEMAND FIGHT

Leaders of five railroad transportation brotherhoods continued their efforts at the Morrison hotel yesterday to agree on demands for increased wages.

At the close of the fourth day of deliberations, none of the presidents of the five unions was willing to predict that an immediate settlement of points of disagreement between the groups is in prospect. All asserted, however, that a compromise is not impossible.

The point of conflict in drawing up the wage proposal is whether the pay increase which workers shall demand from the railroads will be a percentage raise or a flat increase of the hourly pay rate.

The brotherhoods represented are those whose members are employed in train operation—conductors, engineers, firemen and engine men, trainmen, and switchmen. Approximately 400 leaders of these unions, representing nearly 300,000 members, are attending the sessions here.

The two senior groups, the engineers and conductors, favor a percentage increase which would widen the dollar differential of the pay they receive over the junior unions. The trainmen, firemen, and switchmen favor a flat increase which will maintain the present differential.

Thomas C. Cashen, president of the switchmen, and D. B. Robertson, president of the firemen, said at the close of yesterday's session that the three junior groups have agreed on a compromise program on which the engineers and conductors are to report back to the conference today.

Dr. Patterson Will Remain Cuban Ambassador to U. S.

[Chicago Tribune Press Service.]

HAVANA, Jan. 15.—Dr. Guillermo Patterson y Jauregui, Cuban ambassador to the United States, will continue to represent Cuba in Washington. That was announced tonight by Gen. Rafael Montalvo, secretary of state.

Divorcee Walks Under I. C. Gates; Killed by Train

Mrs. Florence Aitkens, 47 years old, 1656 East 84th street, a divorcée, was struck and killed by an Illinois Central electric train yesterday as she walked under the crossing gates at 71st street and Cregier avenue.

Seeks $5,000 from Council for Newer Bridewell Dairy

Edward J. Denemark, superintendent of the Bridewell, said yesterday he would seek $5,000 from the city council to modernize the milk pasteurization plant at the Bridewell farm. The plant was condemned and ordered closed a week ago by the city board of health.

Rush Hour Trafic Stopped by Theater Building Fire

Rush hour trafic was delayed for half an hour last evening when fire attacked the vacant third floor of a building at 1229 North Clark street. Part of the building is occupied by the Windsor theater, but none of the theater patrons was alarmed. Firemen quickly controled the flames.

Top Values Guaranteed

PRIMEPELT

THIS IS A SHAYNE PRIMEPELT FUR

WE GUARANTEE TO REFUND YOUR MONEY IF YOU CAN BUY SMARTER FUR COATS OF EQUAL QUALITY AT A LOWER PRICE

Individualized Credit Arrangements to Fit Your Budget

THE JANUARY SALE

of Shayne Primepelt

FURS

NOW IN PROGRESS

JOHN T. SHAYNE

Michigan at Randolph

In spite of skyrocketing prices we reduce these gorgeous coats to the lowest price in their entire history

$55 $60 $65

Brucewood coats of famous Chaswick cloth by

STROOCK

reduced to

$29.75

Chaswick Cloth—so soft, so silky, so thrillingly warm—no wonder it's the most famous of all Stroock weaves—and you'll love the glorious high colors, the swanky checks and soft monotones, the great billowy furs. You'd have been glad to pay the original prices—$55, $60 and $65—you'll be thrilled to death to get them for $29.75. Sizes 12 to 18—5th floor

MAURICE L ROTHSCHILD

State at Jackson

Betty Wales Shop

172 NORTH MICHIGAN AVE.

FINAL CLEARANCE

All remaining winter fashions reduced for quick disposal regardless of cost

COATS

$55 originally 69.75 to 75.00

$79 originally 100.00 to 149.50

Richly furred with silver fox, Persian, cross fox and kolinsky

DRESSES. originally to 29.75 .... 11.00

DRESSES. originally to 59.50 .... 16.00

FORMALS originally to 69.50 .... 19.00

Just arrived ... and already a sensation ... these advance spring models in those glorious

O-G *YOUTHIES

—for school, street and business wear

*O-G YOUTHIES Trade-mark registered

SPECIALLY PRICED

$3.95

The finest shoes $3.95 can buy

Visit your O-G Store and slip your feet into a pair! Note how soft and divinely comfortable they are ... how perfectly they fit ... how ideal they are for rough walking wear.

Featured in SOFT BLACK CALFSKIN

O-G YOUTHIES FEATURED IN SIZES UP TO 10

O'CONNOR & GOLDBERG

205 STATE ST. South (at Adams) 59 WEST MADISON ST. (nr. Dearborn)

4616 Sheridan Road
3300 Lawrence Avenue
6348 Halsted Street, South
3225 Roosevelt Road
835 63rd Street, East
1255 Milwaukee Avenue
2748 Milwaukee Avenue
4040 Madison Street, West

O-G STORES FOR WOMEN OPEN SATURDAY EVENINGS

THIS FOOTWEAR NOT AVAILABLE AT 23 MADISON, EAST

MATTSON TO TELL INSIDE STORY OF KIDNAPING QUEST

Three Principal Suspects Held for Quizzing.

Tacoma, Wash., Jan. 15.—[Special.] —While three principal suspects were being held tonight in the kidnap slaying of little Charles Mattson, it was disclosed that Dr. W. W. Mattson, the victim's father, will hold a press conference tomorrow at which he is expected to tell the story of his futile attempts to ransom his son.

DR. W. W. MATTSON

Dr. Mattson indicated that at the press conference he would clear up some of the mystery surrounding the fifteen days of suspense between the abduction and the finding of Charles' battered and frozen body last Monday. It also was expected he would relate hitherto undisclosed details of his efforts to establish contact with the kidnaper and pay the $28,000 ransom demanded.

At the same time it was learned that Dr. Mattson, his wife and their other two children, William, 16 years old, and Muriel, 14, were preparing to leave their Tacoma home after the press conference tomorrow for a rest in "some secluded spot."

Hint Kidnaper Is Known.

Observers pointed out that William and Muriel Mattson, who witnessed the kidnaping of their brother, apparently had not been asked to inspect the police rogues' gallery in an effort to pick out a possible picture of the kidnaper.

One theory suggested in this connection was that the authorities already know the identity of the kidnaper and that the Mattson family's presence is no longer required.

The three suspects being held tonight are:

Fred Orrin Haynes, 46 year old former convict, a prisoner in Seattle.

Arthur Madsen, 26 year old former inmate of a hospital for the insane in Washington state, detained at Sacramento, Cal.

Lee Haskell Fowler, convicted robber, in jail at Bellingham, Wash.

Ex-Convict Surrenders.

Haynes, who had been hunted since last Wednesday for questioning in connection with the Mattson kidnaping, walked into the Seattle police station this morning and surrendered. He was booked on signed orders of Federal Agent A. E. Deere and Detective V. E. Webb of Seattle and questioned for more than an hour. He denied all connection with the crime.

A woman who lives at Sacramento, Cal., reported renting a furnished cottage near Seattle to a man who answers Haynes' description and a woman companion. A search of the cottage failed to yield any important clews.

While questioning Madsen at Sacramento Lester Cox, police identification expert, took samples of his handwriting. The prisoner hesitated over the spelling of "Mable," the name used in classified ads by the Mattson family in the ransom negotiations.

"Let's see," Cox quoted Madsen as saying, "I don't know whether it is spelled M-a-b-l-e or M-a-b-e-l." The ads spelled it "Mable."

Admits Knowing Doctor.

Police Captain Fritz Kaminsky said Madsen was arrested after he had been acting strangely in a bank. Madsen admitted he knew Dr. Mattson and that a member of his family was a former patient of the physician, Kaminsky added.

"Madsen might be entirely innocent," Kaminsky said, "but I place him as a definite suspect."

Fowler sat sullenly in a solitary cell at Belingham and refused to account to authorities for his whereabouts and activities between Dec. 27, the day the boy was kidnaped, and Jan. 9. On the latter date Fowler was arrested and confessed a $900 robbery, for which he received a 20 year prison sentence.

Meanwhile, a reliable source disclosed tonight that federal agents are seeking a degenerate as the kidnap slayer. It was revealed that the agents have obtained from local authorities the records of many known degenerates.

PRINCIPALS IN $50,000 SUIT FOR SLANDER—A CHURCH DIVIDED

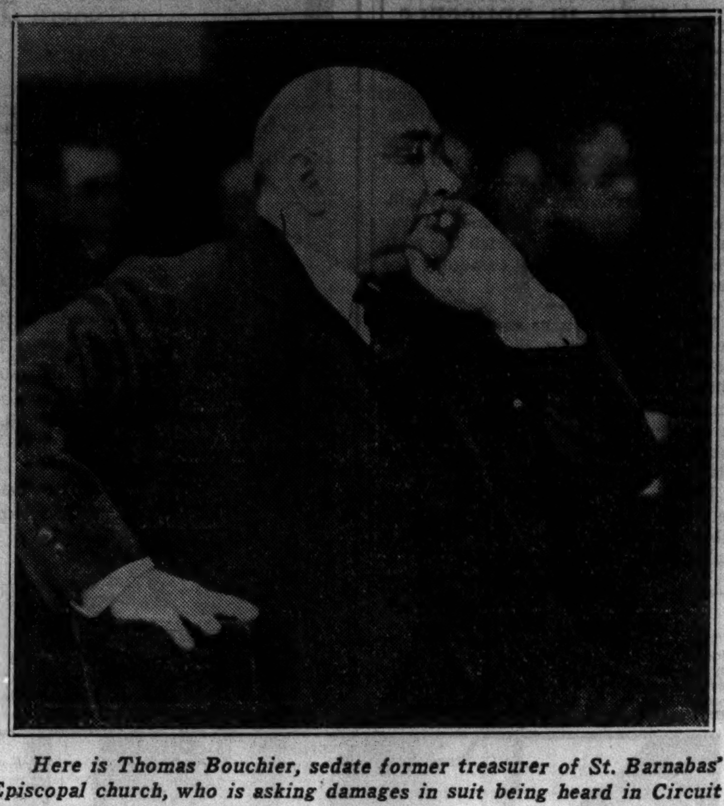

Here is Thomas Bouchier, sedate former treasurer of St. Barnabas' Episcopal church, who is asking damages in suit being heard in Circuit court.

This is the Rev. Walter S. Pond, St. Barnabas' rector, who is accused of saying that Bouchier had a romance with the church's most prominent widow and knew something about the disappearance of church funds besides.

Joseph Sivewright, a former young people's leader of the church, said he spent half an hour memorizing the rector's remarks which form the basis of the suit.

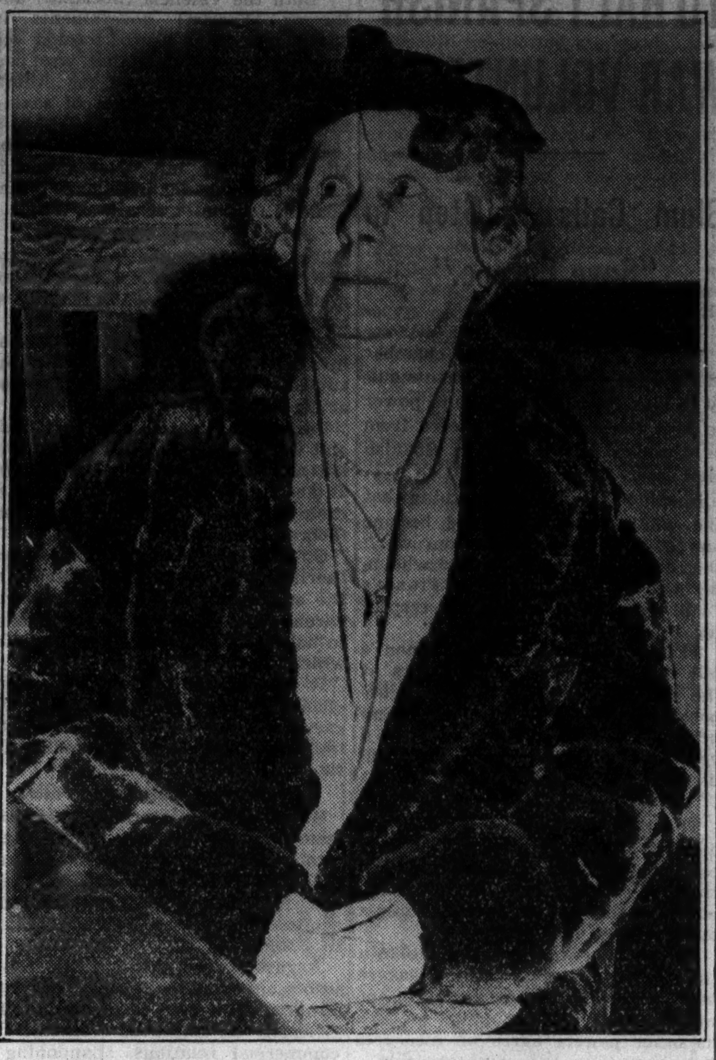

Mrs. Maude Lavery, who was identified by Bouchier as the "most popular widow" and the one mentioned in the pastor's rebuke.

And Mabel Oberholt, excommunicated organist, enters the case on a note of mixed-up music.

[Tribune photos.]

Obinger, Free of Slaying Charge, Will Ask Divorce

Harry Obinger, acquitted of murder by a jury in Criminal court Thursday for killing a policeman who stole his wife, will file suit for divorce against the wife, Tillie, according to Obinger's attorney, Sol R. Friedman. The lawyer said yesterday that Obinger had given up hope of a reconciliation, and that a suit charging her with misconduct with Martin Condon, the slain policeman, would be filed immediately.

SEIZED ON MURDER CHARGE.

Noblesville, Ind., Jan. 15.—[Special.]—Lee Swope, wanted at Calumet City, Ill., on a murder charge, was arrested here today at the home of his half sister, Mrs. Joseph Boldrey, who is held as a material witness.

PROF. HERRICK'S MOTHER HAS 103D BIRTHDAY TODAY

Mrs. Anna Herrick, mother of C. Judson Herrick, professor emeritus of neurology at the University of Chicago, will celebrate her one hundred and third birthday today in the home of her son, with whom she lives at 6023 University avenue.

Prof. Herrick said his mother was in good health, but has been confined to her bed for almost two years because of a broken hip incurred in a fall. Plans for a reunion at the home were dropped when it was learned that a sister, Mrs. Ellen Choate, 7700 Eastlake terrace, who is 93 years old, was ill and could not attend.

The Herrick family is noted for longevity. One of Mrs. Herrick's brothers, Allden D. Strickler of Buffalo, N. Y., is 90 years old. The other, H. J. Strickler of Baltimore, is 88. Her son, Prof. Herrick, is 68.

SINS AS RECTOR SAW 'EM TOLD BY BACHELOR

[Continued from first page.]

these words? A.—I believe he was accusing us of drunkenness.

Q.—Anything else? A.—And immoral conduct. Although he said he was not, I believe he was.

Bouchier quoted other alleged words of the Rev. Mr. Pond on that occasion which he said imputed theft of church funds from the "strong box" by him, Bouchier. Bouchier was treasurer of St. Barnabas church, which he had attended since 1899, in the years 1916-'21 and 1924-'35. He taught a boys' Sunday school class from 1906 to 1934, he said.

Attorney George Christensen, counsel for the rector, started the cross-examination with a query put in a thundering voice in which he named the wrong woman, confusing the church organist with the widow, both of whom have been witnesses for Bouchier.

"As I understand you, you testified that Father Pond accused you of misconduct with Mabel Oberholt?" he asked sternly.

Mr. Bouchier looked at him blankly. Even he, the complaining witness, had not included this in his catalog of sins he thought he had been accused of.

"Why, no," he faltered.

They Get It Straight.

A colleague tapped Attorney Christensen on the shoulder, whispering.

"O, I mean Maude Lavery," he said, in anti-climatic tones.

Mr. Bouchier brightened. "O, yes," he said.

Under Attorney Christensen's questioning Bouchier declared he knew in advance of the public apology Father Pond made on March 25, 1934. It was brought out that thirteen days after the alleged slanderous remarks of March 11, the rector called on Bouchier in his home and asked forgiveness.

"'Yes, I forgive you,'" Bouchier testified he replied. '"But I can't forget what you said. Your words were unjustified.'"

Judge Harrington, urging lawyers to speed up the case, continued it to Monday morning.

MARSHALL FIELD & COMPANY

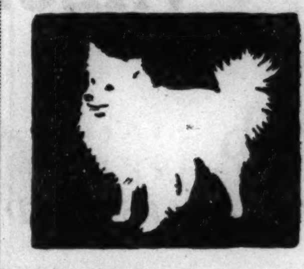

TODAY in the YOUNG PEOPLE'S THEATER at 11, 2 and 4

A troupe of clever trained dogs, Rit dipped in red, blue and goodness knows *how* many other colors, will go through their tricks for the children. Some lovely white doves will also perform.

Fourth Floor South, State

TODAY in the PEDIGREE SHOP from 10 to 4

Two thoroughbred cocker spaniels, "Brownie" of the Oaks and "Peggy" of the Oaks, will be exhibited in the Pedigree Shop. Mrs. Baker of the L. D. Baker Kennels will be in the section to answer your questions about cocker spaniels.

MILLER'S DOG FOODS

Five-pound bags of kibbles or whole biscuits, full of vitamins, cod liver oil, calcium and bone meal. Bag, 60c

Fourth Floor Middle, Wabash

Chicago Daily Tribune.
THE WORLD'S GREATEST NEWSPAPER

Vol. XCVI. Saturday, Jan. 16. No. 14.

Published daily, except Sunday, Tribune Tower, 435 North Michigan-avenue, Chicago, Ill.

The Tribune company, publishers.

MAIL SUBSCRIPTION PRICES.

Mail subscription prices in Ill. [outside of Chicago], Ind., Iowa, Mich., and Wis.: Daily with Sunday one year, $12.50.

Zones 3 and 4 in states other than Ill., Ind., Iowa, Mich. and Wis.: Daily, $7.50 per year.

Zones 5 and 6, inclusive, Canada, Mexico, and foreign: Daily, $12.00 per year.

Entered as second class matter May 14, 1903, at the postoffice at Chicago under act of March 3, 1879.

January sale of

BRUCEWOOD FUR COATS

in 2 great value groups

A grand selection of beautiful Persians, Caraculs, Squirrels and Hudson Seals (dyed muskrat)—extraordinary values at $195

Hollander dyed beaver (dyed coney) or Brucewood seal (dyed coney)—every skin stamped Brucewood—zero proof chamilope leather interlinings $99.50

FIFTH FLOOR

Maurice L Rothschild
State at Jackson

Advance spring BRUCEWOOD SUITS

custom crafted with hand stitched edges

$17.50

you'd expect to pay at least $25

Styled in a distinctly British vein—and beautifully tailored of fine men's wear worsteds—with deftly hand stitched edges—perfect for your winter wardrobe—perfect for all spring long. Sizes 12 to 20; 38 to 44. 7th floor

Maurice L Rothschild
State at Jackson

APPLICATION FOR TRIBUNE ACCIDENT INSURANCE POLICY

AND SUBSCRIPTION TO THE DAILY TRIBUNE

NOTE: For the sum of 25c (preliminary term fee) plus 10c a month in advance thereafter, the Chicago Tribune makes available to its Home Delivery Subscribers and members of their families who reside in the same household, a $7,500 Travel Accident Insurance Policy. Insurance coverage eventually increases to $11,250 on continuous renewal. Issued by Federal Life Insurance Co., Chicago. NO MEDICAL EXAMINATION. One policy to a person. Issued only to applicants over 10 and under 70 years of age.

Mail this Coupon to the Chicago Tribune. SEND NO MONEY. Accredited representative will call and collect 25c. Official Carrier will collect monthy thereafter for Insurance and Subscription. Insurance will lapse if subscription is stopped!

☐ *I hereby order the Daily Tribune delivered to my home by Carrier, six days a week starting immediately, for which I agree to pay the regular rate.*

☐ *I am a Home Delivery subscriber and agree to continue.*

Do you apply for this $7,500 Travel Accident Policy?..........
(PLEASE PRINT)

Your Name?.......... First Name Middle Name Last Name

Address?.......... Apt.?.......... Number Street

..........Phone?.......... City State

Your Age?.......... Date of Birth?.......... Month Day Year

Are You Blind or Deaf?..........Are You Crippled?..........

Name of Person to Whom Insurance Is to Be Paid in Case of Your Death? (Beneficiary)

..........Relationship.......... First Name Middle Name Last Name

Applicant's Signature?.......... Sign in Own Handwriting

NOTICE: Orders for Home Delivery of the Tribune are acceptable only from persons residing where such service is maintained and are subject to rejection by the Tribune. All applications for insurance are subject to rejection by the Federal Life Insurance Co. Insurance does not become effective until noon the date policy is issued.

Form A2735-11-36

$75 $85 $95 ROTHMOOR & BRUCEWOOD COATS

reduced to

$58

luxury at a never dreamed of price sizes 12 to 46, half sizes 33 to 47

$150 $175 $225 advance 1937 Rothmoor & Brucewood Coats with pedigreed

SILVER FOX

$111

super luxury, super value—sizes 12-46; 5th fl.

MAURICE L ROTHSCHILD
State at Jackson

MANDEL'S

UNUSUALLY FINE

Doeskin Gloves

VERY SPECIAL!

$1.59

Soft doeskins—the surprise fashion for January at a surprise value! A: poppy red, palm green, royal blue, Britain brown, chaudron, coronation purple, gold. B: white, natural, eggshell, grey.

MANDEL'S GLOVES—FIRST FLOOR—STATE

MANDEL'S

SMART ARRIVALS TO AID YOUR BUDGET!

Thrifty Shoes

$3.95

Because they're gabardine—because they've high fronts with d'orsay cut sides—because they're in navy, gray, black, and brown, they belong in your mid-season wardrobe as a promise of spring!

THRIFTY SHOES—FIRST—WABASH

REBELS HAMMER MADRID; FAIL TO REGAIN GROUND

Fighting Is Centered in University City Area.

(Picture on back page.)

MADRID, Jan. 15.—(AP)—Fascist insurgent troops battered in vain at government positions in northwestern Madrid tonight.

Fighting raged in the University City district as Gen. Francisco Franco's rebels sought to retake what they lost in a loyalist assault yesterday.

The conflict centered around the Clinic hospital, where a force of insurgents held out although the government militiamen had taken the central offices.

The battle spread also to the Usera region, south of Madrid, and to the Casa de Campo, vast former royal park, to the west.

Loyalists Gain Outside City.

Outside Madrid, government forces were said to have gained slightly around Pozuelo de Alarcon and El Plantio, west of University City.

In the northern province of Leon, said government accounts, loyalist troops took important points in near Matallana and La Robla, and in the Bejar mountains.

A government decree giving amnesty to persons convicted or indicted on social, political, or military charges before July 15—three days before the revolt started—won the approval of the permanent parliamentary commission.

Rebels Claim Lines Hold.

[Copyright: 1937: By the New York Times.]

WITH GEN. FRANCO'S ARMY AT ARAVACA, Jan. 15.—For three days government troops have been ceaselessly counter attacking the new insurgent positions along the Madrid-Escorial road, pounding Las Rozas and Aravaca with artillery and rifle fire and tanks. Insurgent Gen. Francisco Franco's lines have not budged, however, their chieftains assert, and besides operations on both sides have been hampered by a pea soup fog, which practically has not lifted since Tuesday.

Death has ridden roughshod across this unhappy region. Humera, Pozuelo, and Aravaca, once prosperous hamlets, are now but heaps of still smoking ruins.

Marbella Next Rebel Goal.

LISBON, Portugal, Jan. 15.—The conquest of Estepona, strongly fortified town on the south coast of Spain about forty miles from Malaga, by rebel forces under Gen. Gonzalo Queipo de Llano, presages an attack on Malaga, important loyalist center, according to reports received here today. Estepona was captured from government forces yesterday.

[*The loyalist government at Valencia confirmed the attack on Estepona, but said planes thwarted the landing of rebel troops.*]

Troops Rushed by Taxi.

In their drive toward Malaga, the Fascist insurgent forces are for the moment concentrating their energies against the city of Marbella, the next important obstacle. Twenty thousand men were reported massing for an attack on Marbella. The Fascist army is reported to have been bolstered as the result of the hastening of troops to the front in taxis and other hastily improvised means of transportation for the attack on Estepona. The push toward Malaga is said to have the support of warships and fighting planes.

Victory Salute of a Spanish Rebel

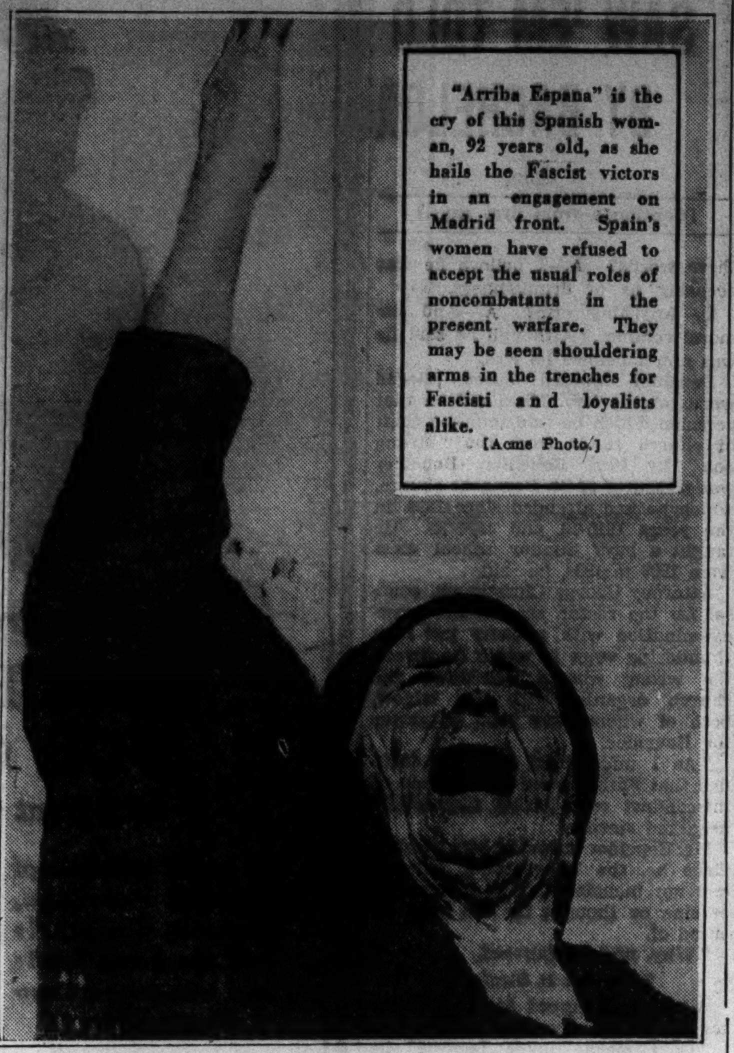

"Arriba Espana" is the cry of this Spanish woman, 92 years old, as she hails the Fascist victors in an engagement on Madrid front. Spain's women have refused to accept the usual roles of noncombatants in the present warfare. They may be seen shouldering arms in the trenches for Fascisti and loyalists alike.

[Acme Photo.]

Chile Asks League to Act on Madrid Refugee Task

GENEVA, Jan. 15.—(AP)—The Chilean government today requested the league of nations council to discuss at its meeting next week the question of obtaining safe evacuation from Madrid of Spaniards who have taken refuge in embassies and legations.

French Atlantic Fleet Off for W. African Maneuvers

BREST, France, Jan. 15.—(AP)—The French Atlantic fleet, more than forty warships, sailed today for annual maneuvers off the west coast of Africa.

FRANCE VOTES TO HALT SPANISH WAR VOLUNTEERS

Blum Calls It Step to "Save Europe."

PARIS, Jan. 15.—(AP)—The chamber of deputies tonight voted unanimously to give Premier Leon Blum power to halt the flow of volunteers from or through France to the Spanish civil war. The vote was 591 to 0.

Heeding the premier's warning that the volunteer question had become one of "saving Europe from war," the deputies responded overwhelmingly to his appeal to show France's "will for peace, good will and respect for international agreements."

The vote was on the government's bill to punish French volunteers at the discretion of judges and to impose fines of 10,000 francs [$460] and prison sentences of six months or a year on persons involved in the enlistment of volunteers.

See War's End in Six Months.

The bill fixed a time limit of six months, as it was hoped the Spanish conflict would be over within that time. Premier Blum promised its power would not be invoked unless other nations took like action.

The premier was expected to obtain the senate's approval of the measure early next week and be ready for immediate and effective action as soon as other powers agree on measures for controlling the volunteer tide.

Little opposition was expected in the upper house.

Before the vote Blum told the chamber he needed the powers embodied in the bill as the only way to get "reciprocity" from Germany. Armed with such authority he would press demands that Germany and other interested nations impose similar bans, he asserted.

Wants Control of Situation.

The Socialist premier said France is willing to accept any kind of control on movement of men and arms into Spain approved by the international nonintervention committee on any part of French territory "without raising the question of our sovereignty."

During the debate the example of the Marquis de Lafayette in the American revolution was cited by a deputy to justify earlier enrollment of French volunteers with the Spanish Socialist forces to fight for an ideal. The premier thus dealt with this point:

"Both the Valencia [Socialist] and Burgos [Fascist] governments in Spain have made use of foreign volunteers. In the past that was possible—for Lafayette and for others. But now it is a question of saving Europe from war."

Men already in Spain would not be affected by the bill. Nor would it prohibit propaganda in favor of either Spanish faction.

Must Coöperate with Britain.

The premier emphasized the point that France must show her "determination to coöperate to the fullest extent with Great Britain."

The British government already has invoked a law of 1870 to prevent its subjects from joining the Spanish armies.

Suggestions from Rome that Italy and Germany planned to invite Britain and possibly France to join an anti-communist bloc—as the price of their neutrality in Spain—were unfavorably received in Paris.

Officials declined comment, but authoritative commentators referred to the suggestion as "a trap, a transparent maneuver" to compel France to help isolate the soviet union, with which she is in alliance.

It was pointed out that all recent official French pronouncements have shown France intends to stand by her mutual assistance pact with Russia.

Would Swing Balance of Power.

These commentators also saw an Italo-German attempt to draw Britain into a new bloc, swinging the European balance of power against France and Russia, the two nations most sympathetic to the Socialist régime in Spain.

Regardless of the Spanish crisis, informed sources here declared, France has agreed to negotiate with Germany for improved economic and commercial relations, abandoning a previous insistence that such an accord be coupled with political agreements.

A formal conference to complete this accord was expected to be held in February.

Austria's Spy Scare May Limit Carrier Pigeons

VIENNA, Jan. 15.—(AP)—The government today announced the first draft of a law to forbid the raising of carrier pigeons in Austria—a reaction to a spy scare which has swept the country. It was argued pigeons might be used to carry unauthorized information out of Austria. If the bill becomes law, only a limited number of reliable persons and associations under government supervision will be permitted to retain the carriers.

RITES FOR BELGIAN KILLED IN SPAIN ARE HELD IN BRUSSELS

BRUSSELS, Jan. 15.—(AP)—The body of Baron Jacques de Borchgrave, former Belgian embassy official in Madrid, killed in a mutiny near the Spanish capital, arrived here today.

High government and military officials participated in services at the railroad station, after which the body was taken to Laeken cemetery for burial.

De Borchgrave was reported killed during an uprising in the international brigade near Madrid. Spanish officials refused to confirm his death until the Belgian government sent an ultimatum to the loyalist government at Valencia demanding immediate return of the body.

When its first demand was not recognized, a second ultimatum was dispatched extending the deadline until today.

SAFE BLOWN; $200 TAKEN.

The safe in the sales agency of the West Side Hudson company, Inc., 4701 West Washington boulevard, was blown open early yesterday and $200 taken, officials of the company told the Austin police.

Betty Wales Shop
172 NORTH MICHIGAN AVE.

January Sale of
PERSIAN COATS

We bought these beautiful black Persian skins before the rise in prices. They're values we will not be able to duplicate. Such lustrous, tightly curled peltries . . . silky, pliable and of rare durability. The coats are made in new 1937 silhouettes . . . definitely Betty Wales in smart young styling.

Also fine moire caracul, grey kidskin, sheared beaver and grey Persian lamb

$289 originally 350.00 to 425.00

$395 originally 450.00 to 550.00

TWICE-YEARLY SALE
CUTLER MEN'S SHOES
Savings of one-third on Styles for Dress, Business or Sports

Black and Brown Calf
Scotch Grain in Black and Brown . . . Brown Bucko
SIZES 5 TO 12
WIDTHS A TO E

$2.77 and $3.57

9 CONVENIENT STORES
LOOP STORE—111 S. STATE ST., PALMER HOUSE
4746 Sheridan Road
2801 Milwaukee Avenue
4105 W. Madison Street
3319 Lawrence Avenue
911 East Sixty-Third St.
6408 South Halsted Street
1142 Lake Street, Oak Park
6328 W. Cermak Rd., Berwyn

35 S. STATE ST.
27 N. STATE ST.

13 Neighborhood Shops in Chicago

Sally FROCKS

Get your man-tailored SUIT
Wear it now and all through Spring

Clever and long-lived . . . these man-tailored suits, that are as trim and smart under a coat now as without when Spring arrives. Men's wear fabrics . . . flannels, worsteds, sharkskins, herringbones, inverted sharkskins and jacquards . . . tailored to perfection . . . both single and double breasted, with plain or action back. Get YOUR Sally man-tailored suit . . . enjoy it now and for months to come.

$10 to $16.50

Sally Neighborhood Stores Open Tonight Till 10; State St. Stores Till 7

VALUE BASEMENT

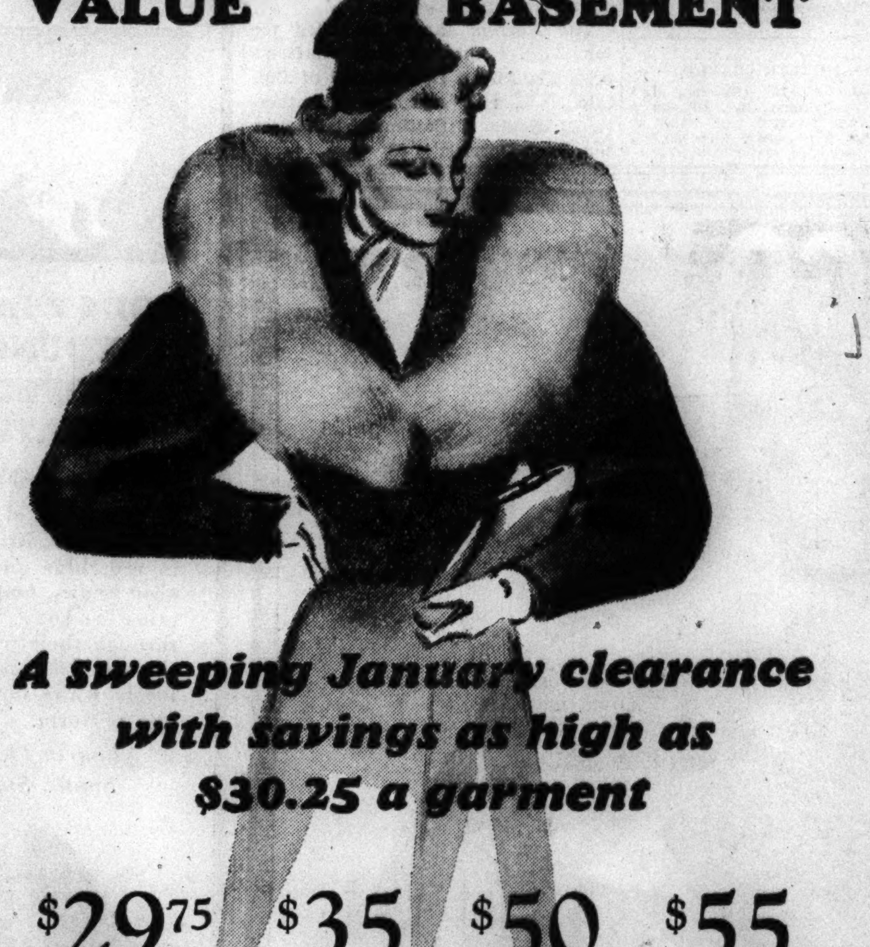

A sweeping January clearance with savings as high as $30.25 a garment

$29.75 $35 $50 $55

MORLEY COATS

reduced from original prices to

$24.75

It's an unprecedented selling of coats that are famous for smart styling, quality fabrics, faultless tailoring and beautiful furs—definitely a value opportunity that you won't want to miss.

Sizes 12 to 44

ANOTHER THRILLING EVENT
$19.75, $22.75, $25 Morley sport coats in Royal Scot plaid backs ruthlessly reduced to
$11

MAURICE L ROTHSCHILD
State at Jackson

ADVERTISE IN THE CHICAGO TRIBUNE

What hidden talent does your HANDWRITING reveal?

MURIEL STAFFORD
Chicago Tribune Graphologist

WOULD you like to know what assets, talents, handicaps and emotions your handwriting reveals?

Let Muriel Stafford, Chicago Tribune graphologist, tell you!

Miss Stafford has made handwriting analyses for more than 250,000 men and women in all walks of life. Movie stars and opera singers, educators and senators, have marveled at her talent for reading character from handwriting.

Daily in the Tribune Miss Stafford tells you how you may have your handwriting analyzed.

Be sure to read her fascinating articles.

Chicago Tribune
WORLD'S GREATEST NEWSPAPER

ITALIAN PRESS STARTS WAR ON REDS IN FRANCE

Goering Continues Chats with Mussolini.

ROME, Jan. 15.—(AP)—The Italian press today began a campaign against communist influence in France, presented as a bar to effective nonintervention in the Spanish civil war.

Heralding the second day of Nazi Col. Gen. Hermann Wilhelm Goering's conferences with Premier Mussolini, newspapers charged Spanish frontier provinces in France are ruled by communists who refuse to obey the Paris government.

Consequently, usually inspired newspapers contended, any agreement signed by France to keep out of the Spanish conflict would meet with difficulty in application because of French communist desire to continue aid to the Spanish Valencia government.

Find Red Activity in Provinces.

One official inferred the government might indorse the campaign, asserting the Italian government had reports of much communist activity in the French provinces facing Spain. He did not, however, confirm directly the indorsement of the newspaper charges.

La Tribuna commented that "news on the international situation in France cannot but worry governments which at this moment are making reply to the English memorandum on nonintervention.

"In the frontier zones passage of arms and volunteers continues unhindered.

"How can one guarantee nonintervention in France, where the government is without authority, or virtually so, and what would be the purpose of nonintervention by others without French nonintervention, which should be in the front line?"

Other newspapers commented in similar fashion.

State Italy's Desires.

Fascist circles said Italy's own price for nonintervention, also that of Germany, would be British adherence to a European anti-communist bloc.

[British observers pointed out the empire is endeavoring to keep clear of either fascism or communism and doubted the nation would join in such a bloc.]

The newspaper campaign followed a similar one begun several days ago in Germany. The combined movement was believed by Rome diplomatic circles to have a definite purpose—perhaps a prelude to Italo-German demand that an international commission be placed along the French frontier to see that any nonintervention agreement is enforced.

Goering, believed here to sound out Italian views on German colonial ambitions and to further cement the two countries in anti-communist pledges, took time out today to watch Mussolini in a fencing exhibition. Ostensibly here on "vacation," he was expected to return to Berlin next week.

Withhold Answer to Britain.

Italy's answer to Britain's latest appeal for enforcement of Spanish nonintervention is being withheld, it was said, until Goering and Il Duce have determined definitely upon a common course of action.

Fascist circles said the two were believed drafting an invitation to Britain to join an anti-communist front. If Britain declines, these sources asserted, Germany and Italy might feel free to support openly the Spanish insurgents—whose government they have recognized as the legal régime in Spain.

A like invitation, it was said, would be extended to France.

Awakens from 3 Weeks' Sleep

Millicent Nietert, age 4, who was stricken with sleeping sickness after an attack of influenza, resting yesterday with her mother, Mrs. Clarence Nietert, at her side in their Aurora home.
[TRIBUNE Photo.]

Restores Hope

Three weeks ago Millicent Nietert, 4 years old, 600 Morton avenue, Aurora, became drowsy while recovering from an attack of influenza, then lapsed into a deep coma. Physicians diagnosed her ailment as a form of encphalitis, or sleeping sickness.

The doctors drained the child's spinal fluid to relieve the pressure on her brain, where the disease centered. Unexpectedly Millicent woke up yesterday, glanced about the room, smiled at her mother, Mrs. Clarence Nietert, and whispered:

"Mama, I don't feel so good."

Her elated mother called the doctor. Millicent remained conscious. The physician predicted her eventual recovery.

WARNS MIDWEST AGAINST DRASTIC NEUTRALITY LAW

Senator Lewis Assails Blow to Trade.

Midwestern producers would suffer the most from legislation forbidding export of "all material of every form" to warring nations. This warning was given by United States Senator James Hamilton Lewis yesterday in an address before the Chicago Bar association.

"Let not our United States be caught again in the trap sprung upon her international trade by competing nations of Europe," said Senator Lewis. "This country was caught in such a trap during the conflict between Italy and Ethiopia."

Fights Drastic Legislation.

Lewis, who is Democratic whip of the senate, said he had opposed such drastic neutrality legislation and now is fighting the proposed ban on shipments of all supplies to warring countries or sections. Such a ban, he said, would be a disaster to the central west.

There is nothing that is used for peaceful purposes that could not be construed as materials of war by rival nations under broad legislation, he pointed out. In place of the so-called uniform neutrality law Senator Lewis proposed a general law "declaring our nation as neutral in all conflicts of nations."

Vest Power in President.

"Then," he said, "vest in the President, who by the constitution is the voice of international action, the right to advise our country constantly of the uses or purposes of material sought from the United States for war zones.

"This should include the privilege to lift any embargo if it is disclosed that trade rivals are violating their neutrality laws."

Order Ousted Receiver Held for Grand Jury

Judge Michael Feinberg of the Circuit court yesterday directed grand jury action be taken against Paul A. Weisse, a former receiver, who has admitted a shortage of $4,046 in his account as receiver for a twelve apartment building at 3032 West 55th street. Weisse was ordered held by the state's attorney's office until evidence can be presented Monday to the grand jury. Weisse was appointed receiver in December, 1930, and removed several weeks ago when the shortage was discovered.

MADRID PLACES DIPLOMATS ON A GASOLINE RATION

MADRID, Jan. 15.—(AP)—Foreign diplomats in Madrid went on gasoline rations today, with United States representatives limited to approximately 2½ gallons a day.

The gasoline is doled out by the government to a diplomatic committee, and then redistributed among diplomats.

Norway got the largest amount—31 gallons a day—because her envoy heads the committee. Other rations included: Rumania, 22 gallons; Argentina, 10½; Great Britain, 5, and the United States, Haiti, Uruguay, and Ecuador, 2½ each.

The small amount for the Washington representative was explained on the ground that the embassy had been moved officially to Valencia.

GERMAN RAGBAG REGIMENTED TOO! RULES PUBLISHED

Economic Independence Is Goal of Drive.

[Chicago Tribune Press Service.]

BERLIN, Jan. 15.—Just as pioneers in the frontier days saved every scrap that might some day prove useful, so Germany today is determined to use every scrap and every remnant available to help toward economic independence, even at the cost of regimenting the ragbag and the garbage can.

Detailed methods of collecting these remnants from Germany's 17 million households were made public today.

In the first place the rule was laid down that collections must be carried out in constant and closest cooperation with the existing non-Jewish rag and bone dealers.

Collecting Work "Honorary."

No special administrative or other expenditures may be incurred, but committees will be established everywhere throughout the country whose officials—as well as the collectors—will all be honorary.

Members of Hitler Youth organization will be allotted the special job of collecting silver, paper and metal bottle stoppers. School children also will be rallied to the task. The experiment of getting children to bring bones to school proved so successful that it will now be extended to all of Berlin's 700 schools.

No Bones for the Dog!

Forty schools in November and 130 schools in December collected more than twenty-two tons of bones. Dog owners are wondering how they will feed their pets now.

Among the uses to which bones will be put will be the making of fertilizers—and lipsticks.

A lengthy list was published of articles which householders will be asked to surrender.

These items range from fragments of material left over from tailoring jobs to old nails, metal articles of all kinds, worn-out tools, old paper, rabbit skins, and bottles.

Montreal Police Seize All Copies of "Look"

[Chicago Tribune Press Service.]

MONTREAL, Que., Jan. 15.—Several hundred copies of the publication "Look," a new American magazine, were seized here today. A squad of police searched all news stands for copies which they confiscated on orders of the chief of police. No reasons were given, but objectionable pictures were reported as the cause.

QUICK CLEARANCE

An Important store-wide clearance featuring extraordinary reductions

DAYTIME DRESSES
$5 $10
FORMER VALUES $17.50 TO $35.00

DAYTIME AND EVENING GOWNS $15
FORMER VALUES $39.50 TO $59.50

FURRED COATS
$48 $68
FORMER VALUES $89.50 TO $135.00

EXTRA SPECIALS

Knit Suits, marked down to	$5.00
Hats from our workroom, now	$1.00
Sport Coats, marked down to	$10.00
Fur Coats, marked down to	$35.00

LEEDS, Inc.
222 NORTH MICHIGAN AVENUE
½ Block North of Lake St.

OUT THEY GO in this Drastic Close Out SALE

Bezark's
LOOP! EVANSTON! OAK PARK!

Saturday 9 A. M. Until 9 P. M. Only!

FEW-OF-A-KIND FUR COATS

LAST WEEK THEY WERE $75 to $139.50

Buy On BUDGET Pay as You Wear

$57

$125 Value As Illustrated $57

$110 Broadtail with huge Wolf Collar $57

$89 SEAL dyed coney Princess Coat $57

$125 Mink Marmot Paris Copy $57

PERSIAN LAMBS
MINK MARMOTS
Natural MUSKRAT
KRIMMER LAMBS
Persian CARACUL
Black CARACULS
FINE BROADTAILS

Mendoza BEAVER
Dyed Coney CIVET CAT
PONY COATS
SMART LAPINS
Dyed Coney NORTHERN SEALS
Dyed Coney KID CARACUL
MOIRE KIDSKIN

Princess Styles! Full Swaggers! Fitted Coats!

EXTRA SPECIAL LARGER WOMEN'S FUR COATS
Saturday Only!
Values to $139.50
Buy now! Fur Prices are advancing. Be here early.
$57

A REAL THRILL JUST 35 SAMPLE FUR COATS
Saturday Only!
Values to $69.75
Small sizes only. Act at once. LOOP STORE ONLY.
$35

Bezark's
LOOP—20 South State St.
EVANSTON—808 Davis Street
OAK PARK—1130 Lake Street

A STARR BEST
ESTABLISHED 1902

YOU NEED A SHOE LIKE THIS FOR WINTER DOUBLE OAK SOLE FULL LEATHER LINED

Special $7.65

The WALES

A Special price on this hand lasted, imported calf shoe is very attractive at this time in view of a certain advance in the price within the near future . . . There's a world of comfort and economical mileage in every pair.

HOSIERY (SILK, LISLE or WOOL)

$1.00 Quality Hosiery . . . . now	$ .65
$1.50 Quality Hosiery . . . . now	.85
$2.00 and $2.50 Quality Hosiery . . now	1.35

A STARR BEST
ESTABLISHED 1902
11 to 15 NORTH WABASH AVENUE
Just North of Madison Street

10,000 pairs
Actual $1 one dollar
MEN'S SOX
by the country's two foremost makers
55c
$6.25 PER DOZEN

THOUSANDS OF BLACKS

These fine socks are made to sell for $1. They're the surplus stocks of two of the country's foremost hosiery manufacturers. Thousands of pairs of full-fashioned pure silk blacks as well as other plain colors—full fashioned silks with hand embroidered clox—fancy silks—lisle mixtures with hand clox—fine wools in smart patterns, and snug fitting plain colored ribs—there's a tremendous assortment in sizes 10 to 12. You'll want to buy them by the dozen

MAURICE L ROTHSCHILD
MINNEAPOLIS — State at Jackson CHICAGO — ST. PAUL

Sweeping stock clearance
$2 & $2.50
TIES
drastically reduced to
$1
ALL HAND TAILORED

A tremendous variety of fabrics and patterns—every one an actual $2 or $2.50 tie—priced for quick clearance at $1

MAURICE L ROTHSCHILD
MINNEAPOLIS — State at Jackson CHICAGO — ST. PAUL

$3 $3.50
MEN'S GLOVES
$1.95

Fine imported pigskins, Arabian mochas, capeskins, goatskins, suedes, in styles and colors for street wear or driving—all of choice imported leathers—regular $3, $3.50 gloves at this unbelievable price

WARM LINED GLOVES
drastically reduced

$2.65 lined with plain or plaid knit wool

$3.45 lined with fur, lamb's wool or knit wool

Capeskins, pig grains, mochas and suedes—practically every style and color imaginable

MAURICE L ROTHSCHILD
MINNEAPOLIS — State at Jackson CHICAGO — ST. PAUL

Moving Forward

Marshall Field & Company presents here each day observations and opinions intended to be of interest and value to those it seeks to serve.

CONTEST

By CALEB

WE—the people—love a contest. Planted in man with other primordial things was a lust for the exciting life. All men of old fought—or perished. Probably no primitive man could run fast enough to avoid all combat. Some of his enemies he had to face.

The centuries have bred a little way into the background this love for larruping, exciting contest or adventure. But still it lurks beneath the surface. All men have a trace of the primitive being's readiness for taking sides and waging some kind of private or semi-public war, or witnessing someone else's war.

Well-dressed men at conventions still crowd each other for better vision of a battle royal. A fistic side-show on a baseball diamond brings the crowd to its feet with audible anticipation.

The excitements which curdle the blood, make the hair rise, distend the eyes, and send an electric vibration down the spine, men seek out.

According to published reports, a man died of a stroke in Schmeling's dressing room before his fight with Louis. Mrs. Louis fainted during the twelfth round. Three Canadians died of heart failure listening to a dramatic radio presentation of the struggle. Eight Americans succumbed in the same way. Another choked to death when the decision came while his mouth was full. A spectator is said to have broken his leg in a fall from his chair—where he was standing in his excitement.

In upper New York state there are many undercover cock fights at which the veins in men's necks and foreheads stand out while they watch.

It doesn't matter much *what* fights—so spectators can see or listen. No one would listen long to Mr. Jones telling Mrs. Jones in an expansive mood how sweet she is. But let Mr. Jones raise his voice in anger and the neighbors' blood pressure increases and they crane their ears.

Contest is the thing. We are a nation of contest lovers. The successful men of each past generation loom alluring and interesting in accord with the struggles they had and won through. There is something forever appealing in the typical story of an American country boy who comes to a great city—and by sheer courage, acumen, and industry builds a great success. In no other country are so many of these stories true.

Copyright 1937 by
Marshall Field & Company
210

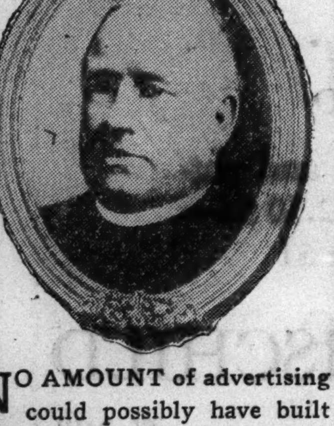

NO AMOUNT of advertising could possibly have built the reputation and success that FATHER JOHN'S MEDICINE has earned and maintained for eighty years as a treatment for colds and a body-builder, unless it had proven value and merit. . . . Don't wait—be prepared—get it today.

RESORTS AND TRAVEL.

Ocean Travel.

EGYPT Land of Unfailing SUNSHINE

James Boring's Summer Cruise to Mediterranean sailing June 30th. 15 Countries including Egypt, Holy Land, then thru Italy Switzerland, France. Rate $850. James Boring Co., Inc., 333 N. Michigan Ave.

FLORIDA.

TEMPERATURE IN Miami Beach YESTERDAY WAS 78°

Hightop Leather Shoes—

doughnut shop—lost crucifix — potter — railroad boarding house—hunting horse — home on Mississippi Gulf Coast—agricultural worker with M. S. degree — these were subjects of want ads in yesterday's Tribune want ad section.

The volume and variety of new opportunities offered in Tribune want ads make it well worth your while to check them every day. Begin today.

HUNDREDS FLEE FLOOD WATERS; RAINFALL HEAVY

Expect Colder Weather to Curb Streams.

Centralia, Ill., Jan. 15.—[Special.]—Hundreds of families fled before flood waters in half a dozen states today as heavy rains throughout the valleys of the Mississippi and its larger tributaries sent streams toward new high levels.

While high water was still menacing health and property, weather observers said an advancing cold wave was expected to forestall dangerous floods.

Rain was still falling today in states where tributaries of the Mississippi and Ohio already are above flood stages. Although numerous tributary lowland dwellers had left their homes, no great concern was felt along the Mississippi itself.

Swollen Ohio Climbs.

The swollen Ohio river climbed to within inches of the 52 foot flood stage at Cincinnati, but experts said the rate of rise had begun to diminish and predicted the upper valley would escape inundation damage.

Two Missouri streams broke through levees, sending families scurrying from their homes. The St. Francis washed out two miles of Frisco railroad tracks near Rombauer, Mo., and the Black river smashed a protecting embankment south of Poplar Bluff, Mo.

Many lowland dwellers retreated before rising streams in southern Illinois while every stream in Indiana was reported to have risen past flood stage.

Farmland Under Water.

More than eight square miles of farmland in Union and Alexander counties, Illinois, were flooded by a heavy volume of water that overburdened the Clear creek drainage ditch and broke through two levees.

The ditch runs from Anna and Jonesboro in Union county to McClure in Alexander county, across the Mississippi river from Cape Girardeau, Mo. The flooded area is thinly populated and McClure itself is protected by a high levee.

Warnings were issued against a possible levee break along the Kaskaskia river near Vandalia, Ill. At least three Illinois coal mines in the Williamson and Franklin county fields were idle because miners were unable to get to work through high water.

Flee Homes in Boats.

No less than seventy-five families were moved out of homes with boats at Harrisburg, Ill., where rainfall totaled 4.02 inches since early Wednesday night. About 100 other families in the lowlands near Harrisburg moved before their homes became surrounded by water. It was said the water reached the highest level there since the 1913 floods.

EDITOR CHARGES HE'S RAILROADED IN EXTORT TRIAL

Minneapolis, Minn., Jan. 15.—[Special.]—Arthur Kasherman threw a District court room in uproar today as he shouted hysterically that he was being sent to prison in a "star chamber" trial, and that he was not allowed to call his witnesses.

Because of his outburst, the trial of Kasherman, publisher of a newspaper, was adjourned a few minutes later after defense and prosecuting attorneys conferred with Judge Arthur W. Selover, who is hearing the case. The young publisher is charged with extorting $25 from the woman operator of a second floor hotel, against which more than a score of vice complaints have been made.

Kasherman's outcry at the afternoon session arose from an order providing that names of defense witnesses must be submitted to the trial judge for approval.

As a big item in his defense Kasherman had hoped to unfold evidence intended to prove the charges of a protection tie-up between underworld figures and police and city and county officials. The order bars such witnesses.

BRANCH LIBRARY FOUNDER QUITS AFTER 56 YEARS

John L. Phelan, director of the branch system of the Chicago public library since 1909, has submitted his resignation, effective Jan. 30, he revealed yesterday. "I've been a library employé for fifty-six years," he said, "I think I've worked long enough." Mr. Phelan is 70 years old. He started to work for the library in 1880 as an errand boy when it was in the Dickey building at Dearborn and Lake streets. In 1909, starting with a revolving stock of 400 books, he organized the first branch library. Today there are 44 branches, with more than 500 employés. Although the resignation was tendered several days ago, it cannot be accepted until the board of directors meets on Jan. 25.

CLEARANCE SALE

All our $5.00 to $8.00 soft felt hats

$4.35

A. STARR BEST
FINE CLOTHES for MEN
11 to 15 NORTH WABASH AVENUE
Just North of Madison Street

Flee Rising Flood Waters in Missouri

Children being removed by boat to higher ground as waters of the Black river rose around their home in East Poplar Bluff. Such scenes were common yesterday in the flood area of southeastern Missouri.

[Associated Press Wirephoto.]

SENATORS VOTE 2½ YEARS' LIFE TO RFC UNITS

Byrd's Economy Plea Turned Down.

[Continued from first page.]

for curtailing useless expenditures, and I didn't favor a great many of those that have already been made. But if we are going to have a reorganization, this will not affect it at all."

Byrd Assails Burocracy.

Senator Byrd, addressing the senate in support of his amendment, said the country was "emerging from the depression loaded with the greatest and most costly burocracy in all history."

"The federal machine has become so top-heavy and unwieldy as to defeat by conflicting activity and needless red tape the accomplishments of purpose for which legislation has been passed," he said. "This has resulted in a tremendous expenditure for overhead administration, and excess overhead cost is simply a waste of public money. To the previous accumulation of independent agencies we have been saddled with nearly half again as many as we had in 1932. Some of them are proper. Others overlap. Some have outlived their usefulness.

"There are glaring examples of duplicated effort. To point out 50 federal agency legal divisions in Washington is enough to describe the federal jungle. At least 24 agencies are concerned with lending government funds."

Senator Byrd paid high tribute to the administration of RFC Chairman Jones but accused the treasury department of "devious" bookkeeping methods and deceiving the public in connection with the so-called "recoverable" assets of the RFC.

Doubts Value of Assets.

"The federal treasury carries as assets on its semi-annual statement notes and stock of the RFC to the amount of 4 billion 295 million dollars," he said. "The public, knowing the RFC as a lending agency and having confidence in the management, believes that the notes and stock are an actual asset as represented by recoverable and sound loans. This claim has been publicly made and from time to time and the amount of the alleged assets of the RFC has been deducted from the public debt in numerous debates and public speeches.

"The fact is that of this amount, $2,434,025,943, is represented by payments by the RFC to other governmental agencies for expenses and most of these advances are not recoverable. Included in these advances is an item of 1 billion 500 million dollars for direct relief expended by Mr. Hopkins. Certainly this is not recoverable.

Seeks for Explanation.

"I was unable to understand this method of bookkeeping and sought by inquiry to ascertain the reason for this devious method of making direct expenditures, and the only explanation I received from any government official was that the reason may have been to avoid large totals in the regular appropriation bills. But whatever the reasons, such a policy should be discontinued and a correct statement given of the actual value of the RFC notes carried as assets on the public balance sheet of the treasury.

"These notes by reason of these diversions are not worth fifty cents on the dollar in recoverable assets, notwithstanding the splendid management of the RFC in making safe loans. The reports of the RFC make clear these loans but the reports of the treasury department do not."

Senator Byrd said the Brookings Institution had reported that consolidation of the Home Owners' Loan corporation, which has 18,059 employés, with the Federal Housing administration, which has 3,660, would save 25 million dollars a year, within 5 million dollars of the entire amount President Roosevelt expects to save through his re-grouping program.

Thinks Public Wants Economy.

"I believe the country wants a thorough reorganization here at Washington—one that will not merely be a regrouping or revamping of boards, bureaus, and commissions, but the abolition of many bureaus and boards and the transfer of necessary activities to existing agencies so that actual economy in reduction of cost will result," he declared.

The resolution adopted by the house yesterday called for a joint committee of seven senators and seven representatives to consider the President's recommendations reached the senate today and was referred to the rules committee.

Vice President Garner will name the seven senators and it is understood that Senator Byrd will not even be asked to serve on this committee. However, Senator Glass must be asked because he is chairman of the appropriations committee and he may insist that Senator Byrd serve in his place.

DUTCH QUEEN TO MEET PRINCESS JULIANA AND CONSORT IN AUSTRIA

[Chicago Tribune Press Service.]

(Picture on back page.)

THE HAGUE, The Netherlands, Jan. 15.—Queen Wilhelmina of The Netherlands departed for Austria tonight to meet her daughter, Crown Princess Juliana, and her new son-in-law, Prince Bernhard zu Lippe-Biesterfeld. The queen entrained at Rotterdam.

The prince and princess have been at Krynica, Poland, on their honeymoon, and are expected now to journey to Igls, near Innsbruck, Austria, where they will meet the queen.

It was announced that Juliana will represent her mother at the coronation of King George VI. of England in London May 12. Prince Bernhard will attend also as an unofficial guest, it was said.

U.S. Holds 'Count' Lustig's Brother on Money Charge

Emil Lustig, 40 years old, a brother of "Count" Viktor Lustig, who serving a sentence of 20 years at Alcatraz penitentiary for counterfeiting, was held to the grand jury yesterday in bond of $2,500 by United States Commissioner Edwin K. Walker. He is charged with possession of a mutilated $1 bill. Ladi Kucera, 26 years old, 203 West 110th place, was sentenced yesterday by Federal Judge Philip L. Sullivan to serve three years in Leavenworth penitentiary following his conviction on charges of possessing a spurious $10 bill.

POPE POSTPONES NEW PONTIFICAL SCIENCE SESSION

New Date Not Set; May Say Mass Tomorrow.

VATICAN CITY, Jan. 15.—(AP)—Still suffering considerable pain in his legs, Pope Pius XI. today delayed convening of the new pontifical Academy of Science scheduled for next month.

The holy father, Vatican prelates said, had hoped he might be sufficiently improved to permit his attendance later. Originally the academy was to have convened Feb. 6. A new date was not set.

Father Agostino Gemelli, rector of the Catholic university in Milan, today told the pontiff members of the academy preferred to delay the inauguration until the pope might attend the ceremonies.

A session of the congregation of rites before the pope for discussion of the canonization of Andrea Bobola, a Jesuit martyr killed in Russia in 1658, also was postponed. The discussion had been scheduled for Jan. 19.

There was hope, too, the pope might be able to celebrate mass in the chapel adjacent to his bedroom Sunday—reciting the service from a reclining position before a special table. Ecclesiastical law permits an invalid cleric to conduct a service in this manner.

The pontiff broke off a tooth while eating today and underwent a local anaesthetic while his dentist, Dr. Giulio Zunini, completed the extraction.

He spent some time on a wheeled divan and received Cardinal Eugenio Pacelli, papal secretary of state, and Commendatore Bernardino Navara, director of the Vatican galleries.

Woman Disappears from Her Friends a Second Time

Mrs. Gladys Voss, 29 years old, 7100 South Ridgeland avenue, was reported missing again last night. Mrs. Voss first disappeared from her home on Jan. 7 and her husband, William Voss, a draftsman, expressed fear she would kill herself. She had had a nervous breakdown. Mrs. Voss returned a day or two later, however, and was sent to the home of her parents, Mr. and Mrs. Julius Becher, 805 Mason street, Joliet. She left their home by bus for Chicago last Wednesday. She failed to return to her own home. It is known she reached the city.

JANUARY FUR SALE ENORMOUS SAVINGS NOW

Hedge against inflation by buying a smart fur coat of Bishop quality and distinction

A. Bishop & Co.
Randolph at Wabash
Southeast Corner

*Vogue Mont FASHIONS

The New Fashion Leader That Features Style and Thrift Smartness.

$13.95

Vivid colors on black—soft silk clinging gracefully—the accent every dress must have—with rhinestone clips brilliant on a background of color! Featuring the zipper skirt fastener for more excellent fit. Black, navy or brown grounds. Sizes 12 to 20.

*Illustrated Above Is Just One of the Many Famous "Vogue Mont" Fashions.

The Swing Is to Goldblatt's for Smarter Fashions!

AMERICA'S FASTEST GROWING DEPT. STORES

Now 10 DEPT. STORES

GOLDBLATT BROS

THERE'S A GOLDBLATT STORE IN YOUR NEIGHBORHOOD

Broadway at Lawrence | 91st St. & Commercial
Lincoln at Belmont Ave. | Chicago & Ashland Ave
47th Street & Ashland | 26th and Turner Ave

Our State St. Store formerly DAVIS STORE
STATE ST. JACKSON TO VAN BUREN

TOMORROW!

Special Inaugural Photo of

FRANKLIN DELANO ROOSEVELT

Reproduced page size in FULL COLOR

Specially posed in Washington for the Chicago Tribune's new color camera

Tomorrow's Picture Section of the Chicago Sunday Tribune will bring to you a special inaugural portrait of President Roosevelt. It will be reproduced page size in full color.

Tribune color photographers made a special trip to Washington to get this superb photo. It was taken on the White House lawn with the finest color camera in America. Don't miss it!

ALSO:

Nursery antics of the Dionne quin tuplets—a full page of candid photos showing bedtime activities of Canada's famous five . . . Life cycle of a colorful moth told in a page of speed camera photos . . . "Woman's Place in Politics"—a full page of personality photos . . . "Camera Drama"—how they get models for those fascinating advertising illustrations, shown in a full page of photos—these are only a few of the many features which tomorrow's Picture Section will bring to you.

THE PICK OF THE PICTURES!

Each issue of the Picture Section of the Chicago Sunday Tribune brings you the pick of the week's pictures from all over the world. Tribune editors choose only the most interesting. These are presented to you in rich monoroto and colorotogravure—the master product of America's most skilful newspaper production staff.

TOMORROW in the picture section of the

CHICAGO SUNDAY TRIBUNE

U. S. MAY SEEK TO REOPEN WAR DEBTS PARLEY

French, British Envoys Will Arrive Soon.

[Chicago Tribune Press Service.]

Washington, D. C., Jan. 15.—[Special.]—An attempt to reopen the subject of war debts was seen in Washington tonight as a likely sequence following the arrival here soon of two foreign diplomats, both interested in the matter, one from Great Britain and the other from France, this country's greatest war debtors.

Walter Runciman, chairman of the British Board of Trade, is due in New York on the S. S. Caledonia on Monday. He is expected to arrive at the White House the following Saturday and may remain until Monday.

The emissary from France is Georges Bonnet, financial expert and former finance minister of his country, who accepted the post of ambassador to the United States today in Paris. He plans to come here early in February to replace André Laboulaye.

Based on Trade Factors.

President Roosevelt denied reports he had invited Great Britain and France to begin preliminary discussions for the adoption of a peace program based on financial and trade factors. He specifically denied he had invited Mr. Runciman to participate in discussions bearing on trade relations of the United States and Great Britain which may pave the way for important moves later, but it was understood, nevertheless, that such conversations were to take place.

The President said Mr. Runciman was coming here on a holiday and as a personal friend, but did not disclose whether the invitation had been extended on the initiation of the Englishman or himself. Whatever those details were, considerable significance is attached to Mr. Runciman's visit because of his great influence in the British government.

There was much speculation as to whether the war debt impasse might now be broken as a result of Bonnet's appointment to the ambassadorship here. Reduction of France's obligation, in exchange for a resumption of French payments, has been mentioned as a possible basis for settlement.

Not Coming on Special Mission.

Although Bonnet declared in Paris he would come here "simply as ambassador" and with "no special mission concerning war debts," it was considered possible, because of his reputation in the field of finance, that he might seek to reopen the debt question.

Revival of the subject aroused conjectures as to whether this and other international problems soon might be presented to an international economic conference for solution after the path has been smoothed through diplomatic conversations.

It is known that Mr. Roosevelt is favorably disposed to the idea of an international conference for treating the ills of the world should circumstances prove propitious.

BRITISH FINANCIER SAILS.

[Chicago Tribune Press Service.]

LONDON, Jan. 15.—Sir Otto Niemeyer, a director of the Bank of England and an authority on international finance, tonight departed for the United States, probably to join in conversations between President Roosevelt and Walter Runciman, president of Great Britain's board of trade.

Niemeyer's trip aroused much interest in political and financial circles in London. Coinciding with the announcement that an economic expert, Georges Bonnet, was appointed French ambassador to Washington, the trip was being represented here as confirming recent reports that the United States, Great Britain, and France were collaborating on a new effort to revive the normal flow of international trade and reduce tarif barriers, which the three power currency agreement failed to accomplish.

GEORGES BONNET

Former French finance minister, whose acceptance of post of ambassador to United States is told about in adjoining column.
[Acme Photo.]

Rome to San Francisco Air Hop Plans Reported

GENOA, Italy, Jan. 15.—(AP)—Gen. Giuseppe Valle, undersecretary of air, recently inspected motors being constructed here for an airplane to be used on a projected flight from Rome to San Francisco this spring. That was reliably reported today. Maj. Attilio Biseo, a veteran of the Balbo mass flight to Chicago three years ago and Il Duce's own pilot, is was said, would be at the controls, possibly with Bruno Mussolini, the premier's second son, as co-pilot.

NATIONAL GUARD THREATS TOLD IN SENATE INQUIRY

Washington, D. C., Jan. 15.—[Special.]—Charges that fifteen of seventeen National Guard officers in the Birmingham, Ala., district were on the pay roll of the Tennessee Coal, Iron, and Railroad company, and that at least one of them had openly threatened violence to a member of the American Legion who urged punishment for persons who abducted and flogged Joseph S. Gelders last Sept. 23, were placed today before the senate subcommittee investigating terrorism and violation of civil rights in the Alabama area in which the T. C. I. operates.

Witnesses yesterday described police persecution and the flogging of Gelders and ascribed the failure to obtain indictments to the fact that the T. C. I. owns "fifteen-sixteenths" of the territory adjacent to and including Birmingham, and that employés of the company, especially those in the "secret service," were immune from punishment for any offense.

Gelders, representative of the Committe for Defense of Political Prisoners, yesterday identified three of his four assailants, and his charge that it was impossible to obtain indictments against two of them was corroborated by J. W. McClung, state police officer, who investigated the case.

Bill Granting U. S. Pension to Coolidge Widow Signed

Washington, D. C., Jan. 15.—(AP)—President Roosevelt signed a bill today granting a $5,000 annual pension to Mrs. Grace G. Coolidge, widow of former President Calvin Coolidge.

Everything for Skiers BUT THE SKIS

LADIES' PANTS $3.95
MEN'S SKI BREECHES $4.95
LADIES' SKI COAT $4.95
LADIES PANTS $2.45
SKI BOOTS $5.95
MEN'S CAPS $1.50
SKATING HATS 49¢
HIKING BOOTS $4.95
LADIES' CAPS $1.00
KNIT SCARF SETS $1.50

LADIES' SKI SUITS
Odd sizes, Jacket and Pants. $7.95 values at..... $4.99
Imported Ski Gloves.......98c
Turtleneck Sweaters.......98c

BAILEY'S
25 WEST VAN BUREN ST.
OPEN EVES. TO 9; SUN. TO 5 P. M.
710 CHURCH ST.—Evanston
Open Saturday Evenings

IT'S ALL IN FUN

PRINTS
PRINTS
PRINTS

EDGEWOOD
Introduces
A New Print
$10.95

with that new *hand-painted* look. A gay and casual and infinitely wearable print . . . as smart under a fur coat as it will be in the lilac time it depicts with such freshness and allure. A tailored V neckline, softly shirred shoulders, a wide, attached sash tying in the back and a nosegay, are further attractions. Navy, black, brown, red. Sizes 14 to 20.

WIEBOLDT'S
On SIXTY-THIRD near HALSTED ENGlewood 8700
On MILWAUKEE near ASHLAND ARMitage 1000
On ASHLAND BLVD. near MADISON, SEEley 1000, VILlage 6600 (no toll)
On LINCOLN near BELMONT WELlington 1000
In EVANSTON on DAVIS ST. DAVis 1000, ROGers Park 2775

The BEST of the BEST

THE BEST OF THE BEST

The most spectacular of all clothing sales · drastic mark·downs in spite of terrific price advances to clear stocks prior to spring. Attractive because of the big savings · doubly attractive because of the high qualities · the finest, most famous in the world

Hickey-Freeman
KUPPENHEIMER
PICCADILLY BRITISH OVERCOATS
WALL ST · CUSTOMMODE · LA SALLE ST
CROMWELL · KENTBRIDGE
ROTHKIRK

LUXURY OVERCOATS *drastically reduced to* $59.50
SUITS & OVERCOATS *drastically reduced to* $39.50
SUITS & OVERCOATS *drastically reduced to* $49.50
SUITS & OVERCOATS *drastically reduced to* $29.50

EXAMPLES OF THE BIG SAVINGS
$75, $85 overcoats reduced from original prices to $59.50 · $60 and $65
suits and overcoats reduced from original prices to $49.50 · $45 and $50
1 and 2 trouser suits and overcoats reduced from original prices to $39.50
1 and 2 trouser suits and overcoats that sold for $37.50 reduced to $29.50

Men's suits—longs, shorts, stouts, regulars to sizes 56 long stout—entire 2nd fl.
Young men's suits, entire 4th fl.—overcoats, entire 6th fl.

BASEMENT VALUE SCOOP
2·trouser worsted suits and extra warm overcoats $22.50

Unrepeatable values made possible only by advance volume buying

MAURICE L ROTHSCHILD
MINNEAPOLIS · STATE AT JACKSON—CHICAGO · ST. PAUL

SEIZE PAROLED POLICE KILLER; HE CONFESSES

Vicious Slaying Laid to Penal Laxity.

[Continued from first page.]

who has charge of 150 parolees from the Lawndale police district.

His superior officer, T. P. Sullivan, supervisor of paroles for the Chicago district, was asked if he thought it a good idea for a resident of Aurora to supervise 150 ex-criminals in Chicago.

"Perhaps not," he replied, "but this man Olar puts in more time at his job than any of the parole agents. He comes to Chicago early every morning, and spends most of his time in the Lawndale district."

Story of Wanton Killing.

Schuster was identified as the murderer of Policeman Sullivan by Casimir Kulis, 1926 South Albany avenue, the only witness of the killing. Late Thursday night, he said, he saw Schuster at Cermak road and Kedzie avenue and recognized him as the gunman who had robbed him of $27 in a drug store at 3001 Cermak road. Kulis is a clerk there.

Kulis summoned Policeman Sullivan, who was off duty, and the two men followed the suspect to the Kedzie avenue station of the Douglas park elevated.

Sullivan arrested the man on the station platform after Kulis had repeated his identification. The policeman searched the prisoner superficially and noted a bulge under one arm where the ex-convict was carrying a pistol in a shoulder holster.

"That's my ribs," Schuster said, and the policeman searched no farther. As he was directing his prisoner down the stairway toward the street the suspect growled in prison slang:

"I'm innocent. I never seen this guy before in my life. It's a bum rap."

Suddenly, half way down the station steps, he whirled about. In his hand was the pistol he had snatched from its holster. He fired once, killing Sullivan outright.

Witness Narrowly Escapes.

"Now," the killer snarled at Kulis, "I'll get you, you little ——!" He pulled the trigger twice, but the gun misfired. Kulis ran to the street while Schuster returned to the platform, jumped down on the tracks, and slid down a pillar of the "L" structure.

Kulis repeated his story several times to the police yesterday, and Supervising Captain John Stege concluded from the brutality of the crime and the conversation of the killer that the man must have been an ex-convict.

Kulis was taken to the office of Parole Superviser Sullivan and was shown pictures of more than a hundred paroled convicts from the Lawndale district. He could identify none.

The parole supervisor asked him then to pick out one picture that resembled the killer. Kulis picked one.

"Why," said Sullivan, "that looks like Schuster, and his picture is not here. I've got it in my safe with other pictures of parole violators."

The photograph of Schuster was obtained from the safe and shown to the witness.

Identification Quick, Positive.

"That's the man," said Kulis, without hesitation.

Police examined Schuster's record. They found that the killing of Policeman Sullivan was, in ruthlessness, much like the crime for which Schuster was sent to prison.

On May 18, 1927 Schuster and two other robbers approached Frank Donahue, 52 North Waller avenue, a pensioned policeman and a special messenger for the Ogden National bank, as he was walking at 24th street and Marshall boulevard. Donahue was carrying $502 from the Harrison Technical High school to the bank.

When Donahue seemed slow in handing over a bag containing the money, the three men backed away, according to testimony at Schuster's trial, and one of the robbers shot the bag from the messenger's hand. Then they all blazed away. Donahue was wounded in the left arm, left leg and right leg.

Each Get Three Terms.

Six days later Schuster and Chester Kryz, one of his companions in the robbery were caught by Sergt. Joseph Haksa and Policeman Edward Tyrrell in a Cicero poolroom. The third robber never was apprehended.

Schuster and Kryz both pleaded guilty before Judge William J. Lindsay, then sitting in the Criminal court. Schuster was given three 1 to 20 year sentences, to run concurrently.

Kryz, whom Judge Lindsay characterized as "showing no regrets" over his crimes, was given three 1 to 20 year terms, but the court stipulated that they should run consecutively—that is, when he had finished serving one he should begin on the next one.

Parole Board Frees Both.

Ordinarily, the state's attorney's office said, a 1 to 20 year sentence for robbery with a gun results in the parole board keeping a convict behind the bars for about 8 years and 3 months. Schuster was paroled after 6 years, 6 months.

Kryz's sentence would have been expected to keep him in the Pontiac reformatory for almost 25 years; instead he was paroled on March 11, 1935, a year and a day after Schuster.

In their efforts to find Schuster police first sought Kryz, his old partner in crime. They found Kryz, but learned he now has a job and apparently has reformed.

Late last night seventy-five police assembled at Seeley and Monroe streets under the command of Capt. Daniel Gilbert, chief of the state's attorney's police, and Chief of Detectives John L. Sullivan. They surrounded a house on South Leavitt street, and the commanding officers entered the place. Schuster was not found.

Woman Witness Found.

Later police announced they had made the raid after learning that Schuster had been at the house early in the morning. This information came from a young woman friend of the fugitive, Miss Gertrude Ondra, 23 years old, 2420 South Sawyer avenue.

She was taken into custody for further questioning and was held at the detective bureau over night. The young woman said she has known Schuster for several years, but has been "trying to get rid of him."

Earlier the Fillmore police also supplied information which led to the raid. They said they had been looking for Schuster for some time on a warrant obtained by his brother-in-law charging that Schuster looted his home of $300 and two revolvers.

Works "Only Occasionally."

In recent months, according to Moser, his parole sponsor, Schuster had worked only occasionally—"a day or two now and then." Moser said he understood the parolee was selling brushes from door to door.

An inquest into Policeman Sullivan's death was convened yesterday morning and then recessed at the request of the police until Feb. 4. The inquest was held in undertaking rooms at 3604 Ogden avenue.

The policeman's widow was the chief witness. Weeping bitterly, she gave a brief history of her husband, testifying that he was 35 years old and had been a city fireman until three years ago, when he joined the police department.

Other Police Killers Seized.

The other recent police victim of the guns of parole violators was Policeman Michael Toth. He was shot to death on Nov. 8 in a tavern at 4830 South Wood street. The killers, Stanley Marowski and Frank [Doc] Whyte, were arrested in December and confessed.

Last Wednesday, when they were arraigned before Chief Justice McKinley of the Criminal court, they both pleaded not guilty. Assistant State's Attorney Coghlan, in charge of their prosecution, announced that he will seek the death penalty for both.

As a result of the Marowski-Whyte case Delmar Darrah and Michael Howlett, members of the state parole board committee which recommended their paroles, were replaced as a committee to act on parole applications at the Stateville prison.

Recent Parolees Loosed on Society

Frank Marowski, 37 years old—The killing of Policeman Michael Toth on Nov. 8 by Marowski and Frank [Doc] Whyte, who were recently freed on parole, precipitated the latest parole scandal. Marowski's prison record started Nov. 27, 1916. Although he was shot while trying to escape, and later escaped, he was paroled twice from Joliet penitentiary, the last time on June 17. His incarceration was for robbery.

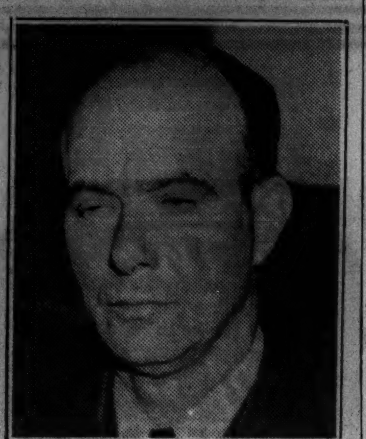

Frank [Doc] Whyte, 47 years old—He was Marowski's companion in the murder of Policeman Toth. Their trial has been set for Feb. 15. Whyte was paroled April 25 to a tavern keeper. He had been sent to Joliet June 6, 1930, for attempted robbery. His record, starting with an acquittal on a rape charge in 1924, included arrests for safe blowing, assault to kill, and carrying a gun. He was regarded as a vicious, desperate character.

Stab Wound Inflicted by Own Brother Causes Death

A stab wound inflicted by his own brother caused the death of Guy Merola, 62 years old, in the West Side hospital last night. The brother, Louis Merola, 57, is under arrest. The two quarreled in their home at 1618 Centennial place last Saturday night. Guy threw a beer glass at Louis, police said, and the latter, infuriated, thrust a butcher knife into Guy's chest.

Rescues Boy on Bicycle Who Broke Through Ice

La Porte, Ind., Jan. 15.—[Special.]—Harold Long, 19, WPA park employé, today saved the life of Carl Van Dusen, 13, who broke through thin ice while bicycling across Clear Lake. Long crawled 100 feet out to Van Dusen, carrying a rope from shore. Both were pulled in safely by firemen and police.

EX-AID OF LIBERTY LEAGUE IN GEORGIA SENT UP FOR ROBBERY

Atlanta, Ga., Jan. 15.—(AP)—William T. Moyers, former Georgia head of the American Liberty league who was accused of taking $30,000 from an Atlanta banker at a pistol's point, was convicted today of robbery by intimidation and sentenced to five to ten years' imprisonment.

Moyers contended he committed no robbery but merely collected money due him "as commission on league funds collected in Georgia." He said he drew a pistol only after he was "threatened" with being thrown out of the office where the money was discussed.

Moyers, a lawyer, was accused of taking the money from T. K. Glenn, chairman of the board of the trust company of Georgia, in an encounter in the office of Ernest Woodruff, Atlanta capitalist.

Woodruff, Moyers contended in his defense, had promised to pay him 15 per cent commission on all funds collected in Georgia for the Liberty league. More than $200,000 was raised, he insisted, making his commission $30,000.

After some discussion in Woodruff's office, Moyers said Glenn, a friend of the capitalist, was called in and eventually produced the $30,000.

OBJECTS TO HIS CAVEMAN WAYS; WINS A DIVORCE

Judge Joseph B. David of the Superior court yesterday granted a divorce to Mrs. May Kleronomos, 25 years old, 4716 North Washtenaw avenue, when she testified her husband, Carl, used caveman tactics in forcing her to move from the home of her mother, where they were living, to the home of his mother at 206 West Harrison street, Oak Park. The couple were married June 7, 1936, and lived together ten weeks. There was a quarrel ten minutes after the wedding ceremony, the wife said.

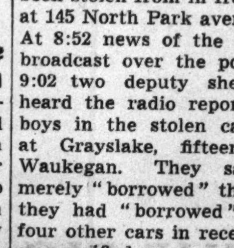

MRS. MAY KLERONOMOS.

Reports Auto Stolen; Young Gang Nabbed in 17 Minutes

At 8:45 o'clock last night, J. F. Bidinger, former mayor of Waukegan, discovered that his automobile had been stolen from in front of his home at 145 North Park avenue, Waukegan. At 8:52 news of the auto theft was broadcast over the police radio. At 9:02 two deputy sherifs who had heard the radio report, arrested six boys in the stolen car on route 20 at Grayslake, fifteen miles from Waukegan. They said they had merely "borrowed" the car and said they had "borrowed" and returned four other cars in recent weeks. This was verified.

'NEAR GENIUS,' 17, JAILED; EXPERT COIN BOX THIEF

Nine Other Boys Confess 50 Burglaries.

Jack [Blackie] Keller, 17 years old, is a "near genius" in mechanical matters, according to Dr. David B. Rotman, psychiatrist of the Municipal court. The boy employed his talent to pick the locks on coin receptacles of numerous pay-as-you-use washing machines in south side apartment buildings. He admitted he had a regular route for his thievery.

Appearing yesterday before Judge J. M. Braude in Boys' court, young Keller, who lived at 8248 South Racine avenue, was sentenced to six months in the Bridewell on one of 53 charges of larceny and malicious mischief. His companion and assistant, William Dowling, 17 years old, 1319 West 84th street, was ordered placed under the court's supervision for a year, and if he behaves himself a charge of larceny will be dropped.

Dr. Rotman recommended that Keller be jailed because "he is the type of youth who would think he was getting away with something" if he were freed.

Judge Braude said the youth told him that seven years ago his father shot and killed his wife and her admirer and was shot and killed by police when he tried to flee. A dispatch from Long Beach, Cal., on June 23, 1929, told of such a tragedy involving a John Keller and his wife, Ruth.

Nine boys, the oldest 15 years old, were held at the Juvenile home yesterday while police of the Albany Park station investigated their confessions of fifty recent burglaries. Matthew Masson, 40 years old, 3221 Wilson avenue, father of one of the youths, also was held, and Capt. Thomas Connelly said he would be booked on a charge of receiving stolen property.

8 Admit Looting Coin Boxes.

Eight youths were booked on charges of larceny at the Morton Grove county highway police station yesterday after they confessed looting vending machines and telephone boxes in seventeen Cook and Du Page county railroad stations.

All the prisoners live in Arlington Heights. They are Jack McConnell, 18 years old; Lyle McDougall, 18; Irwin Johnston, 21; Clifford White, 17; Thomas Bird, 16; Bird's brother, Harley, 20; Donald Jackson, 18, and Edward Garms, 20.

Policeman's Shot Wounds Two Burglars; Both Seized

Two colored men were wounded with one shot early yesterday by Policeman James Majors of the Stanton avenue station. He captured them in the act of breaking into a grocery at 436 East 31st street. The men identified themselves as Edward Jones, 21 years old, 2818 Cottage Grove avenue, and John H. Lewis, who refused to give his address. At the Bridewell hospital it was found that Jones had been shot through the abdomen and Lewis in the left arm.

NEW SILENT READING PRODUCES STRANGE ACTIONS BY PUPILS

Visitors to some of the elementary public schools have been mystified lately by the strange antics of pupils. They noticed that a youngster would suddenly point to the clock, or look out a window, or rap his desk. The teacher and the class would watch gravely.

William H. Johnson, superintendent of schools, explained it yesterday. He said it was the second phase of a new system of silent reading development begun experimentally a year ago.

According to the superintendent, it was found that teaching methods in the lower grades tend to develop sluggish reading habits, so a plan to develop swift, silent reading was worked out and is now in use in a number of rooms.

Under the new methods, neither the teacher nor the pupils speaks. The teacher holds up a card with printed instructions, such as "hold up a pencil," and the pupil singled out, without moving his lips, makes the ordered gesture to show he understands.

Ex-Kaiser Has Cold; Keeps to His House in Holland

[Chicago Tribune Press Service.]

DOORN, Netherlands, Jan. 15.—Former Kaiser Wilhelm II. of Germany was kept to his room in his exile here today by a cold.

FIND 2 ROBBERS GUILTY; 1 FACES LIFE SENTENCE

CRIMINAL COURT.

Thomas Del Motto, larceny, sentenced to 1 to 10 years in the penitentiary by Judge Peter Schwaba.

Walter Boreman, 25 years old, and John Kozlowski, 27 years old, were convicted last evening by a jury in Judge Peter Schwaba's Criminal court on charges of robbery. Boreman will receive a life sentence under the habitual criminal act if a new trial motion is overruled on Jan. 29.

The men were found guilty of the robbery of the tavern of William Fenton, 900 West 59th street, four months ago. Sergt. John Ryan of the Englewood station was in the saloon at the time and he opened fire on the four robbers, killing Irwin King. The other two were arrested later. Elmer Swanson, another member of the gang, has been sentenced to life in prison under the habitual criminal act.

Boreman was found guilty of larceny on March 13, 1930, and sentenced to 1 to 10 years in the penitentiary. He was paroled April 4, 1934, but was sent back as a parole violator on July 10, 1934. He was reparoled on Nov. 21, 1935. Koslowski was sentenced for manslaughter on a charge reduced from murder on Dec. 1, 1927. He was paroled Dec. 14, 1935. Because the crime of manslaughter is not included in the habitual criminal act, Kozlowski only faces a 1 year to life sentence.

MONEY ROLLS IN, BRINGING GRIEF TO GAS STATION

Raymond Gilliland, manager of the Martin Oil company filling station at 1301 Washington street, Waukegan, never saw so many customers and so many $10 and $20 bills as he did yesterday.

A dozen automobiles lined up to his fuel pumps. The first patron bought a gallon of gasoline and offered a $20 bill in payment. The next purchased a half quart of oil and offered a $10 bill. The others, with little variation, followed suit. Gilliland lost time making change. Meanwhile the cars blocked his station. Regular customers could not get in.

This blockade, with a dozen or more cars always present, continued hour after hour. Finally Gilliland refused to wait on them. They stuck around anyway, tieing up his business. Then Gilliland called the police, complaining that the newly organized North Chicago Gasoline Station Owners' association, which he had not joined, was responsible for the blockade.

The police said they could do nothing. Gilliland closed up at 10 p. m., two hours earlier than usual.

CROSSING GUARD DIES.

Edward Orgiski, 56 years old, 2021 West Thomas street, a crossing guard for the Chicago Rapid Transit company, died of a heart attack yesterday in his shelter at the 21st street and Kenton avenue crossing of the Douglas Park elevated branch.

MANDEL'S

a store of youth — a store of fashion — a store of moderate price

HONEYDEW! FLASH! TWO NEW Resort SHADES BY Artcraft

$1.35

Dressy **sheer** 3-threads for afternoon wear presented in **"Town Chiffon."**

Honeydew—a skintone, peach cast.

Flash—a soft appricot, so versatile.

Both Shades also in **"Whiff"**—a very sheer 2-thread for evening wear, **$1.65**

ONE OF AMERICA'S GREATEST HOSIERY DEPARTMENTS—MANDEL'S—FIRST—STATE.

MANDEL'S

a store of youth — a store of fashion — a store of moderate price

For North-Bound Sports or Play in Her Own Back Yard

All wool fleece suit with zip front, poplin lined reversible jacket; built-up trousers. Lightweight yet warm for skiing, skating. Green, brown, navy. 14-20 .. **$19.75**

COME FIRST TO MANDEL'S NORTH SHOP—THIRD FLOOR—WABASH.

MANDEL'S

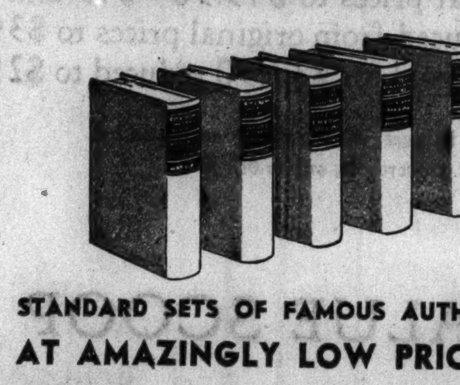

STANDARD SETS OF FAMOUS AUTHORS

AT AMAZINGLY LOW PRICES!

A fortunate purchase makes it possible to offer these fine library sets at real bargain prices.

• GOOD PAPER • GILT TOPS
• CLEAR TYPE • HEAVY BINDING

These sets do credit to the best library. Quantities are limited; rush your order, or come early.

	Originally	Now
EMERSON, works, 5 vol.	$20.00	$5.95
DE MAUPASSANT, 10 vol. in 5	16.00	5.95
FIELDING, 6 vol., novels	24.00	7.95
GAUTIER, works, 12 vol.	48.00	14.95
HAWTHORNE, works, 10 vol.	35.00	12.95
LAMB, complete, 6 vol.	26.00	6.95
DICKENS, complete, 20 vol.	80.00	25.95
PEPYS DIARY, notes, 4 vol.	16.00	4.95
READE, Chas., complete, 12 vol.	48.00	14.95

MANY OTHER SETS AT MONEY-SAVING PRICES

BOOK DEPARTMENT—NINTH FLOOR—STATE

MANDEL'S

a store of youth — a store of fashion — a store of moderate price

ST. DENIS ANNUAL SALE! ONE WEEK!

Parfumerie St. Denis

20% Off REGULAR PRICES

FLORAL EAU DE COLOGNE. All your favorite fragrances. Regular $1.50, $1.00 and 50c sizes. Sale Price $1.20, 80c and **40c**

DUSTING POWDER. Eight different fragrances. Regular $1.25, $1.00 and 50c sizes. Sale Price $1.00, 80c and **40c**

BATH CRYSTALS. Exquisitely scented. Regular $1.00 and 50c sizes. Sale Price 80c and **40c**

EAU DE COLOGNE DEODORANT. Regular $1.00 size. Sale Price **80c**

FLORAL BATH OILS. Six delightful fragrances. Regular $1.00 and 50c sizes. Sale Price 80c and .. **40c**

DRY PERFUME. Regular $1.00 size. Sale Price .. **80c**

Also the Complete Liquid Facial

FACIAL BATH ST. DENIS. Three purpose cream. Ideal for quick make-up. Regular $2.25 and $1.00 sizes. Sale Price $1.80 and **80c**

RE-TEXTURE BALM ST. DENIS. Liquid nourishing cream. Regular $2.50 and $1.50 sizes. Sale Price $2.00 and **$1.20**

TONING LOTION ST. DENIS. To freshen the skin. Regular $2.25 and $1.00 sizes. Sale Price $1.80 and **80c**

LIQUID FOUNDATION ST. DENIS. A perfect base for make-up. Regular $2.00 and $1.25 sizes. Sale Price $1.60 and **$1.00**

HAND AND BODY BALM. For chapped hands and rough elbows. Regular $2.25 and $1.00 sizes. Sale Price $1.80 and **80c**

EYE BATH ST. DENIS. To keep eyes bright and sparkling. Regular $1.00 size. Sale Price **80c**

MAIL YOUR ORDER OR PHONE STATE 1500. MANDEL'S TOILETRIES, FIRST FLOOR, STATE

MANDEL'S

JANUARY CLEARANCE OF

Boys' Apparel

ENTIRE STOCK OF $10.95 TO $13.95

Campus Coats

$9.88

Detachable hood **models,** warmly lined in Bolivia cloth and our **famous Lakeland** coats in roomy zip-pocket styles that will hold his school books. Blue, green, brown and maroon plaids. 8 to 20.

CHILDREN'S 3-PIECE

Snow Suits

REDUCED FOR IMMEDIATE CLEARANCE!

$6.98

Warm as toast, with fully lined pants and jacket and snug fitting Kover-Zip ankles. Plaids and solid colors. Sizes 4 to 14, but not in every style.

Select Yours Early from This Size Group:

Size	4	5	6	7	8	9	10	12	14
Quantity	6	10	16	16	9	9	8	6	2

OUTSTANDING MIDWINTER VALUES IN

Boys' School Togs

ZIP-NECK POLO SHIRTS. Long sleeves. Sizes 8 to 20. Regularly $1.15 .... **88c**

FULLY LINED KNICKERS. New patterns. Sizes 7 to 16. Regularly $2.50 to $2.95 .... **$1.98**

PLEATED SLACKS. Plaids and checks. Sizes 10 to 20. Regularly $4.95 .... **$3.88**

3-PC. SWEATER ENSEMBLES. Including sweater, shorts and broadcloth blouse. Sizes 3-10. Reg. $3.95 to $4.95 .... **$3.19**

MANDEL'S INDIVIDUAL SHOP FOR YOUTH—SIXTH FLOOR—STATE

CURB VIOLENCE IN JEWISH ROW, ARAB CHIEFS ASK

2 Palestine Settlements Fired On in Night.

JERUSALEM, Palestine, Jan. 15.—(AP)—Arab leaders today publicly appealed to their followers to desist from violence in their efforts to halt Jewish immigration into the holy land and obtain freedom from Great Britain. Arabic newspapers, however, continued their campaign of invective against both British and Jews.

Two Jewish settlements were fired on during the night, and patrols were increased as the result of an armed Arab attack on a police car near Acre. Na casualties were reported.

Fear Renewal of Revolt.

The new wave of violence sweeping over Palestine was regarded almost universally as a prelude to early resumption of the Arab revolt.

Well organized highway robberies have been an almost daily occurrence for weeks, along with shooting and stabbing affrays and acts of vandalism.

Arms and explosives were believed to have been smuggled into the country or stolen from armories and warehouses, and wealthy Arabs coerced into contributing to "defense funds."

Arabs Deny Robberies.

Arab spokesmen denied charges in some parts of the Jewish press that the highway robberies were committed by Arab Nationalists to help finance the next organized uprising.

Faud Saba, secretary of the Arab higher committee, predicted there would be no organized renewal of Arab resistance until the British government announces its policies on the basis of reports being prepared by the royal commission on conditions in Palestine, which is held by Britain under a league of nations mandate.

WOMAN WITHOUT THROAT MAY GET ONE BY SURGERY

Boston, Mass., Jan. 15.—(AP)—Viola Kirtley, 35, Nebraska City businesswoman, entered a hospital today for a period of observation and examination, during which surgeons will decide whether they will operate in an effort to reopen her throat, closed since she was 9 years old.

Miss Kirtley said other specialists previously told her she had "one chance in a million" of surviving an operation to restore her esophagus.

Before entering the New England Baptist hospital, Miss Kirtley was examined at the clinic of Dr. Frank H. Lahey.

Although compelled for many years to take nourishment through a tube inserted in her stomach, Miss Kirtley has held an important place in the business world.

She cheerfully discussed her condition today and insisted she should not be regarded as an invalid because she rides, hikes, and dances. She has refused at least one proposal of marriage, she said, and blushed when asked if a photograph in her hotel room was that of her fiancé.

"He doesn't think I need an operation," she said. "He likes me, tubes and all."

18,684 Nazi Sympathizers Are Pardoned by Austria

VIENNA, Jan. 15.—(AP)—An official announcement tonight said 18,684 Nazi sympathizers have been pardoned since the completion of an Austro-German friendship accord last July. The communique stated 226 were released from the Woellersdorf concentration camp and several thousand were freed from jails.

Policeman on Spree Shoots Cab Driver

Thomas Gibbons (left) in custody of brother policeman after shootin gin tavern.

Daniel Melchionda, cab driver, critically wounded by Policeman Gibbons.

[TRIBUNE Photo.]

Rookie Gone Wrong

Thomas Gibbons, 30 years old, a rookie policeman assigned to the Englewood station, shot and critically wounded a cab driver yesterday afternoon as the climax of his solitary drunken spree in a southwest side tavern.

The cab driver, Daniel Melchionda, 27 years old, 1516 West Harrison street, is in the People's hospital, 255 West Cermak road, with a bullet near his heart. He is not expected to live. Gibbons is held at the Deering police station.

According to Capt. William O'Brien of the Deering station, Gibbons, who joined the force last May 15, went on a round of taverns in uniform yesterday.

His last stop was the tavern at 2501 Archer avenue. There he telephoned for a cab, and Melchionda answered the call. According to Melchionda, the policeman entered the cab but was too drunk to give the driver his directions.

Melchionda said that he waited in the cab for several minutes, and then started to leave it.

As he started toward the tavern, he said, Gibbons drew his service pistol and fired. Police Commissioner Allman suspended Gibbons, who lives at 5638 South Loomis street, from the force.

SIGHT WRECKAGE OF PLANE; FEAR 9 DEAD IN MEXICO

MEXICO CITY, Jan. 15.—(AP)—The Mexican Aviation company announced late today an airliner missing three days had been found in a dense jungle with all its nine occupants apparently killed when the plane crashed and burned.

Al McCullough, flying a Pan-American Airways machine in the search for the airliner, radioed the company he had discovered it near Playa San Vicente, Vera Cruz, close to the Oaxaca state line.

Soldiers and Indians armed with sharp machetes prepared to cut their way through the jungle toward the almost inaccessible spot. Company officials, however, feared it would take days, perhaps weeks, to reach the wreckage.

The disaster, which occurred while the plane was making a regular run between Mexico City and Minatitlan, evidently raised the week's toll in Mexican air accidents to twelve. Three persons were killed when a plane crashed near San Cristobal las Casas, Chiapas.

LUNDIN TELLS PLANS TO HELP ILLINOIS G. O. P.

Fred Lundin, by invitation of the Illinois Republican council, which has Lundin supporters for its officers, last night proposed the "resurrection" of the party in Illinois and announced as a first objective a campaign for legislation to provide for the election, instead of appointment, of precinct captains in Chcago.

Collection of a fund was begun from the audience of about 800 that gathered in Henrici's restaurant to hear the latest political plans of the old time Republican leader. It was a "Dutch treat" affair and Mr. Lundin talked at length, concluding by proposing that the workers enlisted in his new drive pledge to organize in their precincts and support candidates in 1938 and 1939 who are backed by the Illinois Republican council.

German Reichstag Meets Jan. 30; Hitler to Speak

[Chicago Tribune Press Service.]

BERLIN, Jan. 15. — The German reichstag will assemble on Jan. 30 in Berlin. An official summons was issued today for the meeting, which will take place in the Kroll Opera house. Beyond the speech by Reichsfuehrer Adolf Hitler, other points on the program were not revealed.

PRESIDENT GOES TO WORK ON HIS INAUGURAL TALK

Expected to Devote Most of Time to Task.

[Chicago Tribune Press Service.]

Washington, D. C., Jan. 15.—[Special.]—President Roosevelt this afternoon retired to his study on the second floor of the White House to begin preparation of the address with which he will signal the opening of his second term from the east steps of the capitol next Wednesday.

Scans Collected Material.

Mr. Roosevelt cut short his official working day to begin composition of what he hopes to make his most important state paper. He had only three appointments in the morning, one with the press wnicn consisted chiefly of jests on Maine and Vermont, the two lone Republican states in the last election.

Work on the inaugural address was begun after a light lunch.

Mr. Roosevelt looked over scattered notes he dictated from time to time and a general outline prepared within the last month. His desk was piled high with data gathered from various departments and material collected at his command.

Cabinet May Hear Draft.

In actual composition Mr. Roosevelt dictates to his personal secretaries, Miss Marguerite Le Hand and Miss Grace Tully. The task is expected to occupy most of his waking hours until the morning of inauguration day, a legal holiday in the District of Columbia.

A draft probably will be read to the cabinet next Tuesday afternoon. The cabinet will be called upon to offer suggestions. With Mr. Roosevelt this reading will be merely conformance to custom because he takes great pride in his authorship and resists changes.

Suburban Los Angeles Rocked by Earthquake

Los Angeles, Cal., Jan. 15.—(AP)—A distinct earthquake was felt in parts of suburban Los Angeles at 10:36 a. m. today.

PRESIDENT ALLUDES TO G. O. P. SENATOR AS MAINE AMBASSADOR

Washington, D. C., Jan. 15.—(AP)—The delicate question of "protocol" arose at the speaker's dinner at the White House last night — should Speaker Bankhead or Senator Hale, Maine Republican, have precedence?

President Roosevelt, the story was told today, brought up the question and caused much laughter when he inquired whether the speaker or the "ambassador from Maine" should come first in the seating at the table.

The guests immediately recalled that Maine and Vermont stood by themselves in the Republican column last November.

Japs to Sell "Patriotic Stamps" to Build Airports

TOKIO, Jan. 15.—(AP)—To promote the construction of airports throughout the country the Japanese government announced today it would issue 1,000,000 yen [$286,700] worth of "patriotic postage stamps" on April 1, to be put on sale at double their face value.

DUPLICATE NOTES STORY IS TOLD BY AUTO FIRM HEAD

Transactions Described by Indiana Man.

New Albany, Ind., Jan. 15.—[Special.]—Raymond E. Korte, 38, New Albany, former president of the defunct Korte Smith Motor company, central figure in the southern Indiana financial muddle involving at least three banks, two motor companies and a security company, today admitted irregularities in conduct of his business.

At a bankruptcy hearing in federal court here he said that as president and treasurer of the Korte Smith company he conducted wholesale transactions of duplicate automobile sales notes totaling thousands of dollars. He explained he turned over scores of such duplications to the bankrupt Citizens' Security company, New Albany, as ar "accommodation" and discounted others directly through banking institutions.

Charged with Embezzlement.

Korte, under $5,000 bond on a charge of embezzlement, explained the scheme which finally led to his arrest and that of Lynn Craig and Roland H. Wier, business associates.

Korte said his overdrafts on the Korte Smith concern in seven years amounted to more than $30,000. This amount was listed among assets of the company on a schedule filed with Carl D. Wilde, referee.

Korte's weekly salary was $60. Total assets o the company as listed in the schedule aggregate $88,544 and liabilities $34,715.44. Of this amount $105,000 is payable to the General Motors Acceptance corporation, and according to Korte's attorney, most of it is collectable.

Other Assets Listed.

Among other assets listed for the Korte-Smith company were advances of more than $6,000 to Lee Smith, vice president of the concern, and a debt of $6,000 owed by the Baker Overall company, Scottsburg, of which Korte was a stockholder and director.

ENGINEER DIES IN HOTEL.

Thomas J. Roberts, 40 years old, 216 East Superior street, a stationary engineer, died in a washroom in the Ontario hotel at 620 North State street yesterday, supposedly of heart disease.

Want to be forgiven for *everything* you've done or broken or forgotten? Then, Dad, it's TWO pounds of Mrs. Snyder's *today*, presented to her with *plenty* of your smiles. What a Sunday *that* will make.

TODAY: A BOX OF CHOCOLATES and BON BONS. A satisfying, lovely, delicious assortment that will please everybody. In one and TWO pound boxes, at

65c per pound

Subscribe for the Tribune

MANDEL'S

A Store of Youth. A Store of Fashion. A Store of Moderate Price.

Fashion Show Today, 12:30 to 2:30 P. M., Ninth Floor, Tearoom.

Introducing Youthful, English Type Tailored Frocks

Paula Brooks ORIGINAL

EXCLUSIVELY AT MANDEL'S

Classic tailored styles that never lose their chic, fashioned with the finest of workmanship, in five distinctive fabrics. High shades to set off dark coats, dark colors for business girls, white and luscious pastels for cruisers or southern travelers. 12 to 20.

$12.95

Sketched: Just 3 of 6 smart styles. All styles come in all five fabrics.

MANDEL'S PIN MONEY DRESSES—FOURTH FLOOR—WABASH

SUIT COMPANIONS FROM CALIFORNIA

"Tailor Maid" Blouses

BY AMERICA'S FOREMOST SHIRT MAKER

A—Organdy in white with embroidered Scotty in colors. 32-38 .... $4.50

B—Crepe shirt with fly front. Fine stitched collar, front. Same colors as D. 32-40 .... $5.95

C—Linen with ruffle bosom. Brown, red, navy, kelly, copen, white, maize. 34-38 .... $4.50

D—Crepe vest. White, kelly, tortoise brown, amber, Dalmatian red. 32-38 .... $4.95

MANDEL'S BLOUSE SHOP—THIRD FLOOR—WABASH

MANDEL'S

JUST 100 MORE IMPORTED PURE WOOL

Shetland Suits

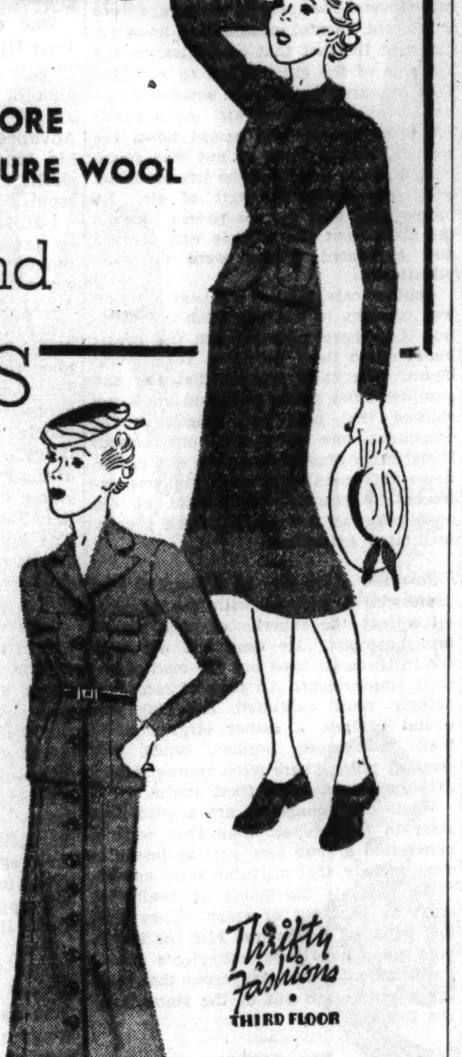

$8.95

Wear them as **gay frocks** under your fur coat now . . . as **spring suits** without a coat later onl Royal red, St. James rose, Coronation green, gingertone, aqua, powder blue, tan, cerise, navy. 12-18.

MANDEL'S THRIFTY FASHION SHOP — THIRD FLOOR — STATE.

MANDEL'S

SPRING SERVES NOTICE WITH FANCY-FREE, ANKLE-BOUND

"Six-Appeals"

$6

Step out to the tempo of the feminine season ahead in **ankle bracelets** . . . slim straps atop our gay **gabardine** "Six-Appeals." Reminiscent of the "slave bracelets" of a decade ago, they have the **suave lines** necessary for every hour of a busy season. Black and crayon red.

IN CHICAGO IT'S MANDEL'S FOR YOUR WARDROBE OF SHOES—FIFTH—STATE.

MANDEL'S

Stay Slim AND YOUTHFUL IN CARTER'S ALL LASTEX

Scamps

$2

No seams—**no wrinkles** to show under your sleekest-fitting gownsl 16-inch **two-way stretch** lastex step-in for junior figures. Other Carter garments, **$3.50** and **$5.**

MANDEL'S SMART MODERN CORSET SALON—THIRD FLOOR—WABASH.

No Mail or Phone Orders on These Frocks

FASHION FLASHES HIGH SHADES IN

Striking Prints

$19.75

Bouquet—(left) of brilliant flowers appliqued on sleeves, sash and skirt. Black, brown, navy. 12-20.

Turnabout—(right) reverse the apron front of this daisy print and you have a print-top, plain skirt frock. Black or navy with contrast print. 12-20.

MANDEL'S PIN MONEY DRESSES—FOURTH FLOOR—WABASH

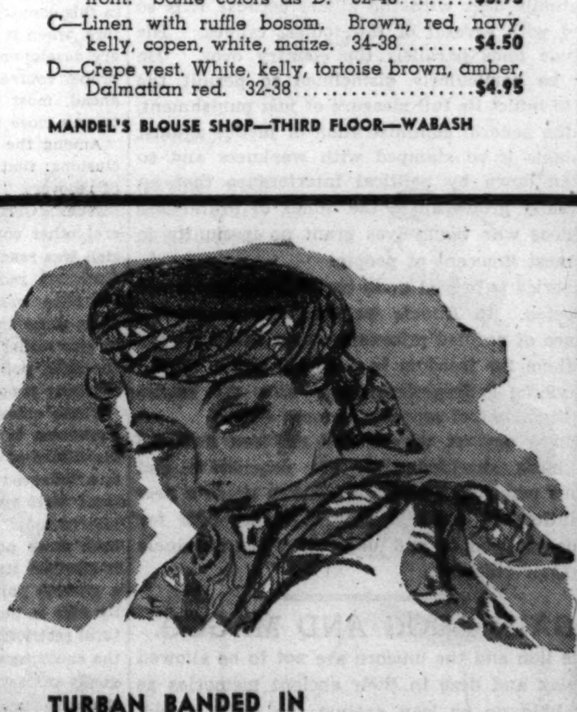

TURBAN BANDED IN

Paisley

WITH SCARF TO MATCH

$5.95

Belting top in black, brown, navy, white, royal, Kelly, grey, dubonnet. 21½-23. Wear them north or south.

NEW HATS ARRIVE EVERY DAY AT MANDEL'S — FIFTH FLOOR — STATE

Chicago Daily Tribune
THE WORLD'S GREATEST NEWSPAPER

FOUNDED JUNE 10, 1847

ENTERED AS SECOND CLASS MATTER MAY 14, 1903, AT THE POSTOFFICE AT CHICAGO, ILL., UNDER ACT OF MARCH 3, 1879.

All unsolicited articles, manuscripts, letters and pictures sent to The Tribune are sent at the owner's risk, and The Tribune company expressly repudiates any liability or responsibility for their safe custody or return.

SATURDAY, JANUARY 16, 1937.

THE TRIBUNE OFFICES.
CHICAGO—TRIBUNE SQUARE.
MILWAUKEE—EMPIRE BUILDING.
NEW YORK—220 EAST 42D STREET.
DETROIT—5-167 GENERAL MOTORS BUILDING.
WASHINGTON—815 ALBEE BUILDING.
LOS ANGELES—SPRING AND FIRST STREET.
LONDON—135 FLEET STREET.
PARIS—21 RUE DE BERRI.
BERLIN—HOTEL ADLON, 1 UNTER DEN LINDEN.
RIGA—STETINES IELA 2.
SHANGHAI—160 AVENUE EDWARD VII.
TOKIO—IMPERIAL HOTEL.
MEXICO CITY—QUETZALCOATL PALACE.
PANAMA CITY—HOTEL CENTRAL.
SPECIAL REPRESENTATION.
SAN FRANCISCO—820 KOHL BUILDING.

THE TRIBUNE'S PLATFORM FOR ILLINOIS AND CHICAGO

1. *Make Chicago the First City in the World.*
2. *Faster Suburban Service.*
3. *Modern Street Cars.*
4. *A Lake Front Air Port.*
5. *A Flying Service to Milwaukee.*
6. *A Motor Ferry to Michigan.*
7. *End the Parcle Business.*
8. *Overcome Crime.*
9. *Cut Taxes in Half.*

CRIME TRIUMPHANT.

Gov. Lehman of New York saved four of six convicted murderers Jan. 7 from the punishment a jury had voted in its verdict, which was to pay the penalty in the chair. Four were sent to prison for life, which often is a way of saying until they are later released. The six had held up a coin collector in New York and he was killed before they were through with him. The trial jury found that all were guilty and sentence of death should be executed upon them. Gov. Lehman disagreed, was influenced by other views, and four escaped the one punishment which murderers dread. Later it was disclosed that a demonstration in behalf of the condemned, in which prayers were offered in the street in front of the governor's New York City residence, was a hoax perpetrated by a press agent as a publicity stunt.

Four days after the governor's action in this case a young housewife was found foully murdered in her home in Jackson Heights, north of Brooklyn. A young woman of talent had been subjected to terrible experiences before her murderer left her body in a bathtub. Two days following the discovery of this repellent crime Gov. Lehman again intervened to prevent the execution of a jury verdict of death upon three murderers who had killed a man in a New York City holdup.

While these executive interferences with jury trial verdicts were taking place in New York the search for the Mattson boy was proceeding with increasing despair of recovering the victim alive, a despair all too horribly justified by the finding of his tortured body. The crimes with which America is familiar have their own distinctive characteristics, indicting and condemning the methods American authority uses in its handling of the criminal. He himself has no restraints and never displays any human feeling in what he does to his victim. Cold blooded murder and brutal indifference to any claims of humanity distinguish the American killer in whose behalf later sympathy will be aroused and clemency exercised.

Here in Chicago, late Thursday night, we had a murder which revealed the brutal type of these criminals. A policeman going home undertook to arrest a man pointed out to him as a holdup man by a victim who happened to recognize the robber. The policeman, in searching the man he took in custody, failed to find a hidden revolver, and the killer, to escape, shot the officer dead and would have killed the accuser if his gun had not jammed on the second attempt to shoot. That is the type of murderer American justice is called upon to handle. The criminals are devoid of human feelings when they perpetrate their crimes. They forfeit all claim upon human sympathy or clemency. The only thing society can do with them is to put them out of the way. They are incorrigible, inhuman, and unworthy to live.

Gov. Lehman's actions are taken here as illustrative of what the administration of justice eventually does with the killers because it is so timed with several of the foulest crimes. His attitude finds parallels the country over. He may be particularly disinclined to permit the law to inflict its full measure of just punishment, but the general administration of justice against criminals is so stamped with weakness and so broken down by political interference that an immunity grows up in the minds of brutal desperadoes who themselves grant no immunity to the most innocent of people.

America is preyed upon because the law is not respected. In Illinois we have the continuing menace of paroled prisoners whose character unfits them for freedom in ordinary walks of life. The victim is forgotten, along with the crime, and the criminal repeater is loose again.

Crimes against women and children find the law more shackled than the degenerate and vicious persons. The United States needs a new resolution—to make American society safe for its decent people and unsafe for its criminals and their alliances.

AGAIN AGOG AND MAGOG.

The lion and the unicorn are not to be allowed to relax and doze in their ancient memories as they hold up or lean against the great shield. London is again agog. Mr. Ernest Simpson has sued an outspoken lady for slander. She said something about him at a party in the hearing of his promptly and thoroughly offended sister, who departed to tell her brother what had been said.

The nature of the remark was not disclosed. Whatever it was, it brought Mr. Simpson's patience to an end and him out of the retirement which he has made his habit since the divorce at Ipswich and the subsequent events at Belvedere, Westminster, and Windsor.

Readers need not be reminded that the divorce at Ipswich was and is yet a nisi decree—"unless"—and that until late April, before becoming final and hence in reality a divorce, it is subject to action by the king's proctor. If evidence should appear that the court was imposed upon or that the person granted relief from marital ties was not entitled to it, the proctor could make such report, the decree be vacated, and the marriage would be still binding.

The talkative lady might fight the slander suit, although it is reported that Mr. Simpson does not ask for heavy damages, merely a clearance of his reputation. If she did fight it, her attorneys might extract Mr. Simpson's true narrative of the events leading up to Ipswich, where it was discovered by the examination of various witnesses that the alleged delinquent had left a trail of irregularities broad enough for any royal coach and four. The gentleman seemed determined that no one should have any doubt about his deviations from the ideals of domesticity.

It may be that there are important persons in England determined that Edward, whether king or not, shall not have the marriage upon which his heart and his crownless head are determined. Apparently only natural death can wholly and gracefully remove a king. An abdication and an overseas trip are not enough. The rule of old English feudal law was that only God can make an heir. Once an heir to the English crown, there he is until he gets the final summons.

THE STATE OF THE TRACTION FUND.

The city controler, R. B. Upham, reports that the present face value of the traction fund is 67 million dollars. It is almost all invested in tax anticipation warants. The fund, he says, can be divided roughly into thirds. One third can be liquidated at any moment. Another third is tied up in warants which, though overdue, are good and will one day be redeemed. The probability of salvaging much from the last third is slim. A bank examiner would rate this last group of warants as desperate.

Mr. Upham's figures show that 40 or 45 million dollars can be made available for construction of new transportation facilities and the purchase of new equipment as soon as the money is likely to be needed. It is too bad that a third of the fund is gone, but what remains is still a very large sum and if it is used intelligently, in a fashion to attract additional investment from private savings, the traction fund should be sufficient to bring about enormous improvements in local transportation.

The mere existence of the fund has been a temptation to municipal extravagance; public officials have known that if the taxpayers rebelled against excessive levies and refused to pay exorbitant taxes the deficits could always be met by dipping into the traction fund. The present city administration has shown a far greater sense of its trusteeship in this matter than its predecessors, but the fact remains that the fund will invite financial irregularity as long as it is available. More especially, the money is not serving the purpose for which it was collected from the car riders. It is not giving them better service.

The remedy lies in spending the fund for transportation improvements. Unfortunately, no one today is in a position to say authoritatively where the expenditures can be made to best advantage because there has been no thoroughgoing study of the problem from the engineering viewpoint for a generation and meanwhile there have been revolutionary improvements in public transportation facilities and a considerable redistribution of population within the city. The old reports are out of date.

A new study is required and it should be undertaken as speedily as possible, under the direction of the best engineering brains that the city can hire. The engineers should be instructed, of course, to survey all existing facilities, plan an integrated transportation system, and provide the city with a detailed program of successive expansions and betterments.

Such a plan would hold out the expectation of a return on new as well as old capital because improved facilities will lead to increased patronage. With the plan before them, and the knowledge that the city's 45 millions are to be spent toward its realization, the owners and creditors of the existing transportation companies should be far more disposed than at present to come to terms with each other and with the city. All interests will then face not the present prospect of rotting investments and inferior service but the substantial hope of increased earnings from improved services.

Editorial of the Day

RECOVERY: AN EXPERT ANALYSIS.

[New York Herald-Tribune.]

Few well grounded economists will find in the newest study of the Brookings institution, "The Recovery Problem in the United States," a great deal that, to them, is startlingly new. But if the Brookings institution is not the supreme court of economic opinion in this country it is among the highest courts. Therefore, when it passes judgment upon the various recovery developments to date and gives its views as to the proper course to be followed in the months and years ahead, most persons find it more than worth while to pay close heed.

Among the high points of this work are these conclusions: that the United States has recorded a degree of recovery "appreciably less" than that of England, Sweden, Germany, Hungary, Chile, Japan and several other countries; that the bottom of the depression was reached in the middle of 1932; that the best sustained recovery movement began "shortly after the NRA was declared unconstitutional"; that wage rates since the termination of the NRA have tended to rise rather than fall; that dollar depreciation and the NRA policies threatened to undermine the whole recovery program.

These observations have to do with the past. More important is what the institution has to say about the future of recovery. The corner stone, it declares, is a balanced federal budget. It applauds the reciprocal tarif agreements and efforts to bring about an international stability of the exchanges, urging that both these programs be pushed ahead further. But it reserves its greatest emphasis for the advocacy of a general policy of abundance instead of restriction. By this is not meant merely a relaxation of agricultural restrictions, but, perhaps even more importantly, the encouragement of output in all fields in order that goods and services may be produced more cheaply and the real standard of living raised accordingly.

The report, from the current standpoint, is of outstanding interest because it comes at a time when the agitation for shorter working hours is running strong, and when there is reason to believe that this agitation has much support in Washington. It is commonly agreed by close observers of the business situation that the greatest threat to the present recovery is a rapid rise in prices. And, as the institution points out, there could be no surer way of bringing about such a development than by the adoption of sweeping measures calculated to shorten hours and hence raise the costs of production.

It seems almost incredible that people should have to be told that a nation cannot make itself richer by producing less; yet such is and seemingly always has been the case. Since such reminders are necessary, we welcome the present one. It has the twin virtues of being both timely and authoritative.

A LINE O' TYPE OR TWO

How to the Line, let the quips fall where they may. Reg. U.S. Pat. Office

WHAT A MAN that Shakespeare! Ten minutes of Othello on the radio was enough to convince us that he had a talent for that medium too. . . . The great poets had almost unbelievable respect for word-music. Tennyson said he'd write "Richard and Robin," but wouldn't write "Robin and Richard." Unable to verify the quotation, we quote from memory and hope (so help us) that it wasn't the other way round. . . . We commend the rule that golf must, in future, be played with not more than fourteen clubs. It's cheaper, in the golfly fits of temper, to toss fourteen into the pond than twenty-three. . . . Economics is a dark science partly because in formulating theories hindsight is no better than foresight. There's no agreement today on whether it wouldn't have been better in the long run—a favorite phrase of the economongers—for Bryan to take the White House and give his silver theories a tryout.

THE RESTRAINT OF the first string parties in the late election was remarkable. Each resisted the temptation to run a limerick contest.

EVERY ONE A LAMP.

God gave every one a lamp
For the dark, heart-breaking tramp
Out of Someplace into where—
Ours we trim and fill and share.

When yours flickers in the storm,
Mine flames high to keep us warm—
When mine fails and would expire,
Yours burns with a steadfast fire.

So, we two together will
Reach the smooth fields on the hill,
And, where ends earth's sweet green sod,
Give the small lamps back to God.

Lila Terry.

A VERY DETERMINED WIFE.

(Dubuque Herald-Tribune, via Mr. Moto.)

Sioux Falls.—(AP)—Edward Sieler, 33, heavy-set and overalled WPA worker from Sioux City, braved a cold night on a freight train to visit his wife, wounded in the New Year's Eve dynamite plot here, but after he'd consoled and killed her and went away, she said she would never go back to him.

SIR: Alphonse, the town wit and church organist, remarked the other day: "Some husbands give their wives housekeeping allowances, while others leave their pants over a chair."

Louie the Lug.

CAN IT BE THAT the President wants two new cabinet offices because there are two Democrats who find themselves without executive positions? If there are two I think, if I were President, I would consider them worthy of better places and would create second and third vice presidencies for such deserving supporters.

Whee Willie.

Checker Games Interrupted.

(A downstate paper, via H. E. T.)

Two fires were sent in to the fire department here the past week; one at the Everett Brinkman home and one at the W. A. Kinney home. Both were flues burning out and no damage was done at either place.

STUDENT'S REACTION.

Dorothy P. B.'s comment on public school education is a literary kick in my slats. When you're a senior in high school and suddenly find that they're trying to make a wise guy of you it's a shock. Most of our bunch are planning on college next September. We'd just as soon get there on scholarships, and many of us will be job hunting in June if such awards are not forthcoming.

Now at our public high school an average of at least 85 in all subjects is expected if one is to be eligible for any college or university. Better is preferred. Gosh. Here I've been grinding away to keep up my 86.9 average, and I find I don't know nothin' nohow. Then, too, we're expected to engage in some extra-curricular activity. I was fortunate, I thought, when I landed one of the high positions on the high school paper. Of course, it sometimes keeps me at school until 7 o'clock, but I thought I was deriving some benefit, as I had planned to continue such work in college and, perhaps, break into journalism. But after going over your critic's eye opening statements my best bet seems to be to forget the higher learning and seize upon the first stooge wanted ad. How could I have known? Ring.

Pleasurably we record the conviction that this student has one of those minds not resistant to education. But is he typical?

RUINOUS TO ART.

("What is $5,000 to a poet, anyway?"—Edwin Markham's housekeeper.)

Why, Miss Crossmore, it's nothing at all!
The sight of shekels would simply appall;
Since a poet's moods are mostly glum,
Why should he be tendered a plum?

Money a poet could never enjoy—
Five thousand dollars would merely annoy!
So sneak it in with the utmost stealth,
For it might endanger your poet's health.

Oh, lady, a poet requires no cash!
Since he'd hardly desire to go cutting a dash,
Why should an Academy subsidize
And offer a poet a lucrative prize?

For a poet thrives when he's in the red;
If he were richly rewarded and fed,
He might get gout and his feet might fail—
Since it's feet he needs, conceal this kale!

mmh.

THE OLD DIME NOVELS and the Louisa M. Alcott books had their points of interest. But the youngsters of today enjoy a more varied entertainment. "I hope they have Mae West and Mickey Mouse," said the 6 year old lady to her mother as they approached the theater.

ONE MAN BRAIN TRUST.

Sneering townsmen used to say Johnny Spottswood, before he lost his livery stable, would seek prestige and the bubble reputation even in a cannon's mouth. Others maintained that he once enlisted in the army remount service so he would be eligible as post commander of a veterans' organization. But Johnny deserved his rating as the best judge of hoss flesh north of Paducah. Once he entered a colt of his own in the Derby and returned home with $800 profit, although the animal was an also ran. "Judgment always beats sentiment," he explained. "I just bet on the best hoss. A Square.

MAURICE LAZARE is disappointed. When he asked for this week's issue of a w. k. periodical he was told that he could have the issue of week after next, but that this week's was all sold out two weeks ago.

MOST OF THE NEIGHBORS still join the bank night crushes. We prefer to eat oysters and hope for the thrill of finding a pearl.

THE SCOTS ARE NOT alarmed by the westward drift of their land. The trip is free.

W. C. S.

How to Keep Well By Dr. Irving S. Cutter

To the limit of space questions pertaining to hygiene and prevention of disease will be answered in this column. Personal replies will be made to inquiries, under proper limitations, when return stamped envelope is inclosed. Dr. Cutter will not make diagnoses or prescribe for individual diseases.

[Copyright: 1937: By the Chicago Tribune-N. Y. News Syndicate, Inc.]

A DANGEROUS TASTING INSTINCT.

THE reason children swallow foreign bodies is understandable when we recall their insatiable curiosity. The information which they gain about things through the senses of feeling and sight is not enough. They must taste them also. Particularly alluring are bright objects—those that are shiny or that have been painted, but the catalog of these impedimenta is a long one and includes buttons, safety pins, straight pins, needles, tacks, coins, nuts of all kinds, fragments of bones, bits of metal, earrings, etc.

Little more than a generation ago articles that lodged in a bronchial tube were exceedingly hard to remove. Then came the epoch-making achievement of the Doctors Jackson of Philadelphia who, with an ingeniously devised set of instruments, found that they could reach most of these objects and recover them whether they were lodged in the esophagus [passageway leading into the stomach] or in one of the bronchi. Today well trained physicians equipped with the necessary instruments are available in most localities.

Any one caring for numbers of infants and children will encounter many such accidents and, should trouble in respiration or swallowing appear, the possibility should be kept in mind. In making a diagnosis, the X-ray is of great value and plates should be taken in two planes at right angles to each other. Early removal is of the highest importance as, in most instances, if the obstruction remains in place for a considerable period of time ulcers and later abscesses may form.

The case is reported of a 3 year old lad who was admitted to a children's hospital with wheezy respiration and a persistent cough. About three weeks before, while eating nuts, the child had suddenly coughed, choked, and gagged. For a short time there was marked blueness of the features. During the succeeding days the patient coughed continuously but presented no fever, although respiration was decidedly labored. There was no difficulty on swallowing.

An asthmatic attack was suspected because several members of the family were so afflicted. Careful examination, however, disclosed the fact that on expiration the left side of the chest failed to contract. This appeared to indicate some obstruction to the outflow of air. As a result the bronchoscope was passed down the trachea, and a piece of nut was found lodged at the mouth of the left bronchial tube, preventing the exit of air. By means of a long forceps passed through the instrument the particle was grasped and extricated. There were no complications.

Another case, that of a 3 year old girl, was brought to the physician complaining of a sharp pain beneath the breast bone which had persisted for several hours. The child related that she had swallowed two safety pins, and the X-ray showed that both had lodged in the esophagus—one open and one closed. Under ether anesthesia a tube was passed down this canal and each pin was extracted. Fortunately the point of the open pin was downward, which greatly facilitated extraction.

Just the other day at a hospital staf conference I listened with the greatest interest to the experiences of a skilled bronchoscopist. He described not only the instruments used but the methods of their employment. All sorts of recovered objects were exhibited, including two dental bridges, a rather large chicken bone, fish bones, needles, beads, and straight pins. There were approximately fifty specimens, some from adults.

While our youngsters are a good deal safer in this respect than they were a generation or two ago, yet the lesson is clear, namely, that anything small enough to be put into the mouth or swallowed must be kept out of reach. They may lick paint off blocks and kiss the household pup, but these unhygienic procedures are much less dangerous than making a pincushion out of the stomach or the lungs.

PIN WORMS.

A. I. writes: How do pin worms originate? How do they attack the human body? Do they appear in only certain areas of the body? What is the remedy for these pesky things?

REPLY.

Oxyuriasis is a chronic affection of the large intestine, caused by the seat worm or pin worm. Infection occurs through the direct transfer of the eggs of the parasite from food, water, and the hands to the mouth. The worms inhabit the colon but may invade the appendix and the rectum. Definite diagnosis is made by the presence of the adult parasite in the stools. Enemas of quassia or tannin in water give temporary relief. The best result is obtained by flushing the entire colon with hot salt solution containing a small amount of copper sulphate. This plan should be continued until repeated examinations reveal no adult parasites in the feces. Washing the hands after defecation and refraining from scratching are of special importance in preventing reinfection. The itching is worse at night, after retiring, as that is the time the female worms emerge from the rectum and lay their eggs on the adjacent skin. Keep the parts scrupulously clean by using soap and water several times daily.

HELIUM AND ASTHMA.

J. F. writes: Some months ago I read in the newspapers about a new cure for asthma through the use of helium. Will you give your opinion on this?

REPLY.

Helium and oxygen seem to possess some value in relieving a small fraction of those who exhibit symptoms of severe asthma. Unfortunately, helium costs about nine times as much as oxygen and there are certain technical difficulties in its administration. At one of our largest clinics only three or four patients are seen each year whose attacks cannot be controled by the usual methods, such as determining the substances causing the sensitivity.

FOREBODES TROUBLE.

T. M. writes: What is in store for a young man of 26 who drinks from one-half to one gallon of beer, six cups of coffee, and smokes two packages of cigarets daily? His family predicts an early death.

REPLY.

The family has good reason for concern. Such habits can bring nothing but misery. Perhaps not an early death but invalidism of some sort sooner or later. Sometimes life with poor health is worse than death.

OLIVER TWIST

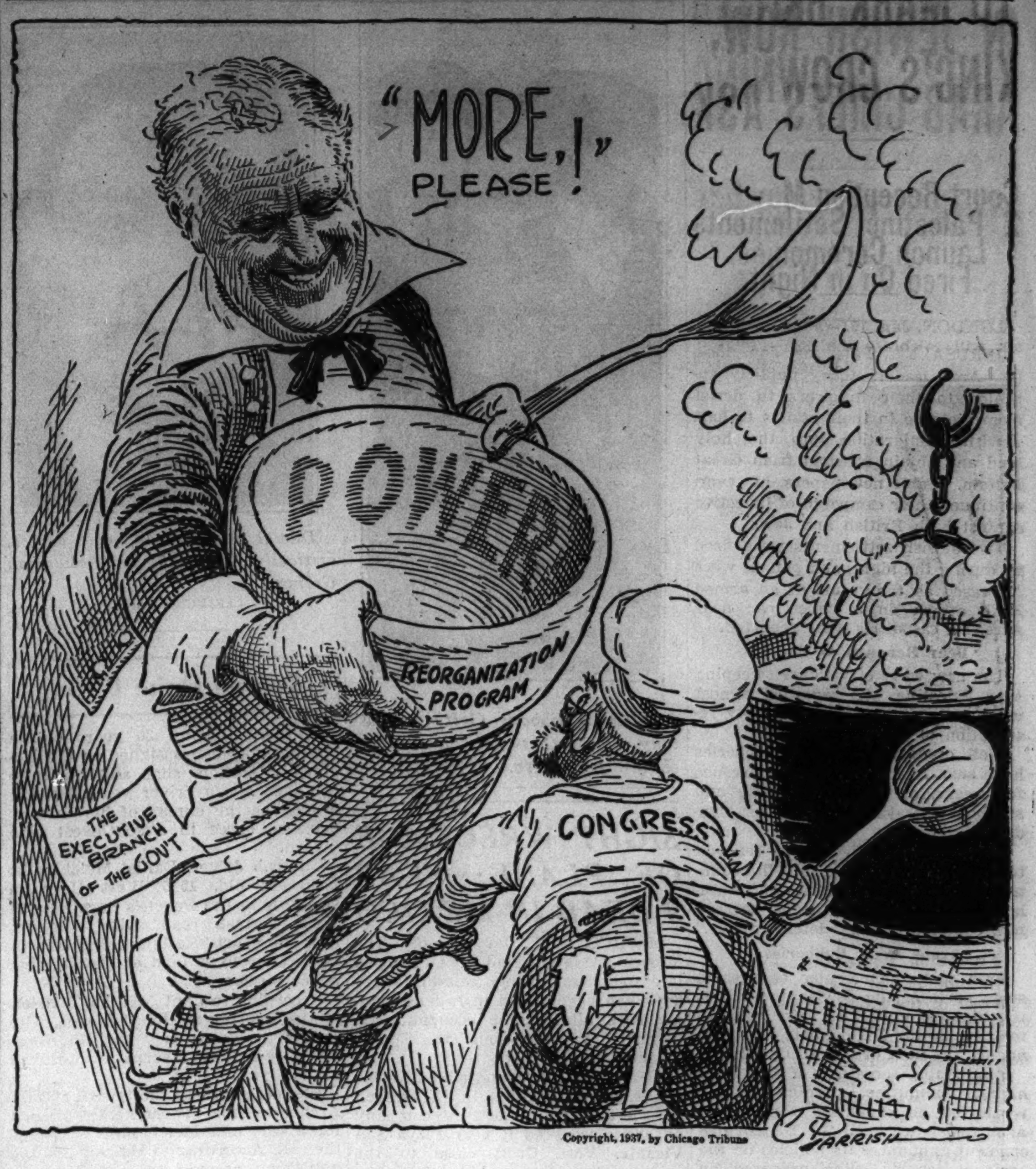

Ancient Race Mixtures

[By Science Service.]

Races were mixed in ancient Asia 5,000 years ago and more, as they are mixed in all the world today. Two dominant types lived side by side, and they had mingled with them [perhaps as immigrants, perhaps as slaves] small admixtures of other races, ranging from Negroid to Mongoloid.

One of the world's oldest cities, Tepe Hissar in Asia Minor, has yielded this evidence to Prof. W. M. Krogman of Western Reserve university. To the American Association for the Advancement of Science he reported his study of a large collection of skulls excavated in the ruins, dating from 3,500 to 5,500 years ago.

Skulls of long headed people were by far most numerous, but they belonged to two quite distinct racial types. One is similar to the long heads of modern northern Europe; these Prof. Krogman calls proto-Nordics. The other more closely resembles the more slightly built south European of today; these he calls proto-Mediterraneans. He does not consider that the two long headed types originated in Asia Minor from a common ancestral stock, but considers it more likely that the two distinct race types met here and mingled. The immigrant and/or slave population is represented by a small number of Negroid, Alpine, and possibly Mongoloid skulls.

Life was hard in Tepe Hissar, the tale of the skulls shows. The average age at death was less than thirty years, and women died from three to five years younger than men. Child mortality was shockingly high; of all skulls collected, 17.5 per cent were those of children.

Sickness left its marks on the bones: disease and impacted teeth, arthritis, tuberculosis, varicose ulcers, osteomyelitis, dietetic insufficiencies, hereditary congenital shortening of the upper arm, and two cases that "look like syphilis."

Prof. Krogman concluded: "Tepe Hissar tells us not only of the contact of peoples, one with the other, tells us not only that race mixture is age old, but tells us also of the living and health conditions of an ancient people. If urbanization exacts its toll today, nature exacted an even more bitter toll yesterday. The age gain of fifteen years in modern life more than offsets the allegedly great increase in modern dental ills and in other ills of the flesh for which civilization is blamed."

FRIEND OF THE PEOPLE

Letters to this department must be signed with names and addresses of writers.

FIRE INSURANCE.

Chicago, Jan. 9.—[Legal Friend of the People.]—1. Is it legally necessary that one have title to property in order that he may carry fire insurance upon said property?

2. Is it common practice for fire insurance companies to require that the insured have title to the property insured? A, an owner of a building worth $5,000, carries $5,000 insurance. B rents the building. If the building burns B will not only lose a place in which to conduct his business until a new building is erected, but also will lose his stock. B figures his business nets him $200 a month profit, and that it will take five months to erect a new building.

3. He, therefore, feels he has an insurable interest in the building and [4] takes out a $1,000 fire insurance policy on it. The building is totally destroyed by fire. Appraisers set the value at $5,000. B is able to prove that the loss due to not having a place in which to conduct his business is over $1,000.

5. Can he collect the $1,000 fire insurance? C. H. D.

1. The beneficiary of the insurance policy must have what is called an insurable interest. This need not be a clear title to the property.

2. See 1.

3. We agree with him.

4. We see no objection to this if a proper disclosure was made to the insurance company and the policy was worded as insurance on his interest as a tenant. If he insured as an owner when he was in fact not an owner that would present a separate question.

5. Depends on the wording of the policy. If the company resists we advise him to employ an attorney.

TRIBUNE LAW DEPARTMENT.

VOICE OF THE PEOPLE

Writers should confine themselves to 200 or 300 words. Give full names and addresses. No manuscripts can be returned. Address Voice of the People, The Tribune.

SHARP PRACTICE.

Chicago, Jan. 11.—A washing machine company has salesmen operating on the north side of Chicago with a very ingenious come-on game.

This company is to open a north side branch store and the salesman is a district manager who is to be in charge of an army of salesmen to start canvassing the neighborhood. He wishes to place 3 machines in the neighborhood in families who are willing to allow the company to bring customers into their homes to see the clothes washed by their machine. For every such customer brought, the advertising department will send a check for $5. A certain day is agreed upon—generally the day the lady of the house irons, between, say, the hours of 10 and 11 a. m.—in which to bring in the customer or customers to view the finished work.

The family chosen for this work is considered an employé of the company and coöperates by lauding the machine and its work, and for $5 a head who wouldn't? Asked why the work cannot be demonstrated at the salesrooms, the agent replies, "It's the personal touch of a satisfied user that is good advertising."

In order to get this fine opportunity, of course, a machine must be purchased, to which the woman readily assents, in view of the fact that the income will exceed the outgo of only $5 per month and the old machine is taken as a down payment at $10.

The agent has the lady sign the contract to purchase and a wage assignment, but because this arrangement must be kept in strict confidence nothing is signed on the part of the company to assure the customer that they will do their part. The reason given for this is that they do not want the sales department to know what the advertising department is doing. In other words, they do not want the public to find out that the satisfied customer is really a washing machine employé.

The demonstrations never are made. The lady has bought a high priced machine at $120 and the company holds a contract and no recourse.

JOHN C. JANSSON.

FOR CAPACIOUS MAIL BOXES.

Chicago, Jan. 10.—Why the inadequacy of mail boxes in apartment houses? Banks, insurance companies, business houses as well as individuals use large envelopes which can only be put in boxes cornerwise, with the main part sticking out, an invitation to mail box thieves.

Surely, some enterprising manufacturer can sell the idea of large boxes, capable of holding mail securely. F. B. S.

STREET CARS AND PARKS.

Chicago, Jan. 11.—I see that President Dunham of the park district, who has just succeeded in obtaining from the Illinois commerce commission an order for the removal of the Chicago avenue tracks along the lake shore, says that he is not interested in the provision of any facilities for the looping back of the Chicago avenue cars after the tracks have been removed. He says that the Chicago avenue car line "in no way serves the park district."

The West Towns Chamber of Commerce and numerous other organizations whose members have been using the Chicago avenue line to reach the lake front and Navy pier opposed the petition of the park district for the removal of this line. We feel that the 2,000,000 people in Chicago who use the street cars daily and whose taxes help to support the parks have as much right to get to the lake front as have the owners of automobiles to use the lake front for a speedway.

Mr. Dunham is mistaken about this car line in no way serving the park district. If he will take a look around the parks some warm summer day he will find hundreds of thousands of people in the parks who have come by street car to enjoy the space which was originally intended for those who did not have automobiles and therefore could not get into the country for an outing.

Some of us are wondering how the park boards get the idea that only well-to-do people with automobiles have any rights in the parks.

WM. S. DEVLIN,
Secretary, West Towns Chamber of Commerce.

THE BRADDOCK-SCHMELING FIGHT.

Melrose Park, Ill., Jan. 10.—The proposed boycott on the Schmeling-Braddock fight is about the lowest type of unsportsmanlike gesture ever shown by the American people.

Two wrongs do not make a right. Because an individual hails from a country which has a system of government contrary to our own policy and opinion does not give us the right to punish him.

Max Schmeling has contributed greatly to the welfare of the boxing game and has proven himself to be one of sportdom's most admirable personalities.

What kind of rotten sports would we be to deprive a man who lost his title on a questionable decision five years ago, and who has fought determinedly these long years to regain ranking as challenger number one, a sporting chance.

Why mix up politics with athletics? Maybe the Germans don't play fair, but let's show 'em we can.

VINCENT ESSIG.

EAST IS EAST AND WEST IS WEST, BUT—

[St. Louis Post-Dispatch.]

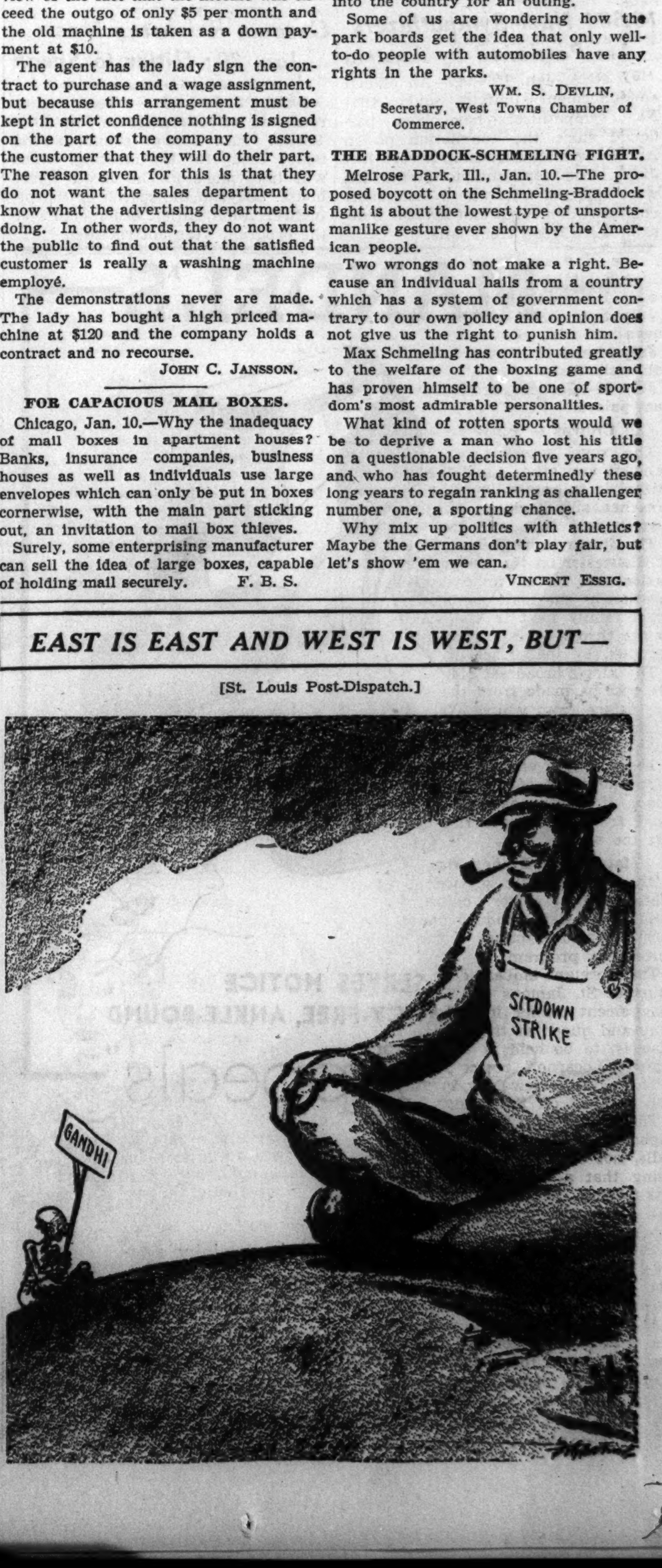

11 WEEKS' FETES TO MARK BRITISH KING'S CROWNING

Court Reception May 5 to Launch Ceremonies.

LONDON, Jan. 15.—(AP)—Great Britain will celebrate the coronation of George VI., May 12, with an eleven week program of dinners, levees, balls, and reviews expected to surpass the pomp and circumstance originally scheduled for Edward VIII. before he abdicated Dec. 10.

DUKE OF NORFOLK.

The full schedule of events, beginning with a court reception May 5 and ending with a garden party at Buckingham palace July 22, was approved by the king and announced tonight by the duke of Norfolk.

King George will broadcast a message to the empire the evening of May 12, review the fleet May 20, and make state visits to Scotland and Wales in July.

Procession Route Unchanged.

The ceremony of trooping the color in honor of the king's birthday anniversary will be celebrated June 9.

The final route which the coronation procession will follow from Buckingham palace to Westminister abbey and return was announced tonight without change, to the relief of thousands who already had purchased tickets.

The complete coronation schedule follows:

May 5 and 6—Court receptions.

May 10—Arrival of foreign envoys and deputations and a state banquet at the palace.

May 11—Presentation of addresses and loyal greetings by the prime ministers of the dominions, representatives of India and of the colonial empire; luncheon given by the king and queen at Buckingham palace for representatives of the British commonwealth; dinner given by the duke of Gloucester.

Will Drive Through London.

May 12—The coronation; at night an empire-wide broadcast by King George.

May 13—State banquet.

May 14—Dinner in honor of the king and queen given by the foreign secretary at the foreign office; court ball at Buckingham palace.

May 15—Court reception; departure of the foreign envoys and deputations.

May 16—Whitsunday.

May 17—Whitmonday.

May 19—The king and queen drive through London to lunch at the Guild hall.

May 20—Naval review by the king.

May 24—Empire day; the king and queen, in plain clothes, will attend services at St. Paul's cathedral.

May 25—Dinner for the king and queen by the prime minister at No. 10 Downing street.

War Vets to Be Reviewed.

May 26—Birthday of Queen Mother Mary; court ball at Buckingham palace.

May 27—The king and queen will attend a night reception by the London county council.

May 28—Court levee.

June 9—Official celebration of the king's birthday [actually Dec. 14.] and ceremony of trooping the color in honor thereof.

June 10 and 11—Ceremonies of investiture at the palace.

June 22—Levee and garden party at Buckingham palace.

June 27—Review of ex-service men by the king at a place to be announced later.

July 1—Court reception.

July 5 to July 12—The king and queen will visit Scotland.

July 14 and 15—The king and queen will visit Wales.

July 22—Garden party at Buckingham palace.

All Crowns to Be Represented.

The royal servants at the state banquet and other functions will be attired in full state livery, with knee breeches, silk stockings, and coats of scarlet, dark blue, and gold.

The dinner to be given by the duke of Gloucester on the eve of the coronation will be an indication of his position as the male member of the royal family next in the succession to the throne—the position normally occupied by the prince of Wales.

The king's broadcast May 12 probably will be made from the study in the palace from which King George V. made his broadcast to the empire on his silver jubilee in 1935.

The foreign envoys will include representatives of all the crowned heads of Europe as well as delegations from other countries throughout the world.

Magnificent Dinner May 14.

The famous state service of gold plate and the "garter" china will be used at the state banquet, one of the most splendid functions of the whole coronation program.

The foreign ambassadors to the court of St. James's will attend the magnificent dinner in honor of the king and queen at the foreign office May 14, to be held in the gold and white "Locarno" room.

The naval review May 20 probably will be held off Spithead.

The two balls to be given at Buckingham palace will be called court balls, not state balls—the difference being that a court ball is a shade less formal. There has been no state ball at Buckingham palace since before the world war.

The most distinguished of the foreign representatives at the coronation will be guests of the king and queen at Buckingham palace.

Accommodation will be provided in the principal corridor and the chamber corridor on the first and second floors, in the same rooms occupied by foreign guests who attended the silver jubilee of King George V.

A Son Acquitted

Mrs. Arthur Simpson kissing her son, Robert, after verdict in slaying trial.

[Associated Press Wirephoto.]

Norwich, Conn., Jan. 15.—(AP)—A three judge tribunal today acquitted Robert A. Simpson, blond band leader, of blame in the death of 17 year old Ellen Sullivan after the state joined defense counsel in a motion to dismiss charges of murder and rape.

The curly-haired Simpson, center of the summer seashore sensation that flared after the girl died, ran to his mother, Mrs. Arthur Simpson, who sat in the courtroom with Mrs. Maude Sullivan, mother of the dead girl.

Mrs. Sullivan covered her face with her hands and shuddered, saying only:

"I'm not disappointed. I'm satisfied with the verdict."

The 23 year old band leader was accused of causing the injuries which resulted in the death of Miss Sullivan, a telephone operator, in a hospital at New London last July 20. She had plunged 25 feet from the window of the Danceland Casino at Ocean Beach early in the morning of July 18.

The state charged Simpson assaulted her and that in the struggle she was thrown through the window.

VICTIM'S MISSING RING IS SOUGHT IN BATHTUB SLAYING

New York, Jan. 15.—[Special.]—In order to complete the case against Major Green, colored porter who has confessed the bathtub slaying of Mrs. Mary Harriet Case in her Queens apartment last Monday, police today began a more intense search for the woman's platinum wedding ring, which has been missing since the crime was committed.

District Attorney Charles P. Sullivan of Queens believes this ring, if found, will provide one more link in the chain of evidence against Green.

In his confession Green denied all knowledge of the ring, the district ttorney said. Sullivan believes, he aid, that the ring may possibly still be in the apartment. A thorough earch of the apartment is being made and detectives are visiting all pawn shops in the city in search of the ring.

Meanwhile the accused 33 year old porter faces a speedy trial for the slaying. Indicted late yesterday on a charge of murder in the first degree, he is in the Queens county jail today to await the trial, which has been set for Feb. 1.

The Citizens' State bank at Palmyra, the Union State bank at Crothersville, and the Scottsburg State bank at Scottsburg were the three banks closed as a result of alleged irregularities.

Lord Ashley, Ex-Mate of Mrs. Fairbanks, to Wed

LONDON, Jan. 15.—(AP)—The engagement of Lord Ashley, former husband of Mrs. Douglas Fairbanks, to Mlle. Francoise Souillier of Paris, was announced today. Lord Ashley was granted a divorce decree nisi from Lady Ashley, a former musical comedy actress, in 1934 in an undefended suit which named Fairbanks, then the husband of Mary Pickford, as corespondent. Dissolution of the Pickford-Fairbanks marriage became absolute in January, 1936, and the following March the actor married the former Lady Ashley in Paris.

Order Lumberjack to Pay Support Money to Wife

Mrs. Cathryn Armitage, 7451 Princeton avenue, was granted a decree of separate maintenance yesterday by Judge Joseph B. David in the Superior court from Robert Armitage, a lumberjack at Priest River, Idaho. Mrs. Armitage, who is 33 years old, charged that her "sarcastic" mother-in-law broke up her marriage. For the first time, Armitage yesterday saw his year old son, Edward, for whose support he was ordered to pay $10 a week.

Duke of Windsor Chats with President of Austria

VIENNA, Jan. 15.—(AP)—The duke of Windsor chatted 45 minutes today with President Wilhelm Miklas of Austria at the chancellery in what officials said was "a friendly visit without official significance."

Check that COLD

IF a cold is making you feel miserable, do not tolerate this nuisance any longer. Simply put a little Mentholatum in your nostrils at once. It will soothe irritated membranes, help open the stopped-up nostrils, and check the sneezing. Also rub Mentholatum vigorously on the chest tonight. You will feel so much more comfortable.

MENTHOLATUM
Gives COMFORT Daily

SUPPRESS VICE TO END SYPHILIS, LEADERS URGE

The suppression of commercialized vice is one means of checking the spread of syphilis and other venereal diseases, the Committee of Fifteen declared in its annual news letter published yesterday. The committee, an organization of prominent Chicagoans, has been campaigning to suppress commercialized vice for twenty-five years.

The committee reported in its letter that in Great Britain and the Scandanavian countries, where syphilis has declined markedly since 1920, segregation or regulation of prostitution long has been abandoned in favor "of repressive measures, accompanied by medical treatment and educational work."

"Segregation breeds contempt for the law," the Committee reported, "and fosters graft and provides an active center of venereal infection.

"One out of every ten deaths in this country is caused by syphilis, according to Dr. Thomas J. Parran, surgeon general of the United States Public Health Service. Tracing the sources of infection, he reveals that approximately one-fourth is caused by prostitution. The ravages of gonorrhea —blindness, sterility, shattered health —are not mentioned in this estimate."

STEAL FUR COATS OF DANCERS.

Thieves broke into a cloak room in the Stevens hotel early yesterday and stole the fur coats of Miss Barbara Lee, 360 Ridge avenue, Evanston, and Miss Eileen Brocken, 7021 Morgan street, dancers.

REACH ACCORD ON $160,000 BANK LOAN TO BARRETT

Attorneys for the First National bank of Chicago and the Hawthorne Securities company reported yesterday to Federal Judge Charles E. Woodward that an out of court settlement has been made in a dispute over a $160,000 loan made by the bank to the late Charles V. Barrett, member of the old tax board of review and part owner of the securities firm.

Involved in the dispute were 1,920 shares of the stock of the Union Carbide and Carbon company, valued at nearly $200,000, which had been pledged on the loan, made in 1926.

Attorneys for the securities company said the stock belonged to the compay and could not be pledged. Under terms of the agreement the securities firm will be responsible for the loan and receive its stock.

Complete $320,000 WPA Project at Naval Station

Capt. E. A. Wolleson, acting commandant of the Great Lakes Naval Training station, said yesterday that the $320,000 WPA project begun last July has been completed. It includes construction of a new sewage disposal plant, a paint and oil storage building, a maintenance shop, and general repairs. The station has received $56,000 from a WPA bequest of $320,000 to complete the station's rehabilitation.

MARSHALL FIELD & COMPANY

Be glad you're staying here!

NEW TOWN CLOTHES
have earmarks of travel togs

Don't mind if your travels are confined to urban and suburban limits. You can get a touch of cruising exhilaration by wearing these new town fashions. Fashions in southern dialect that will make people look at you twice—and because of their modest prices you can have twice as many! Sketched are but a few that will take you far in everyday city living.

SAILING DATE—beginning a long-time engagement with the shallow-crowned sailor. Above, "Swiss Swirl" braid with narrow brim and contrasting cord trim. $5.95

From a special group of hats including bretons, bonnets, turbans, berets. In black, brown, navy, coronation red, blue, and green. $5.95

Moderately Priced Millinery
Fifth Floor, Middle, State
Also Evanston and Oak Park

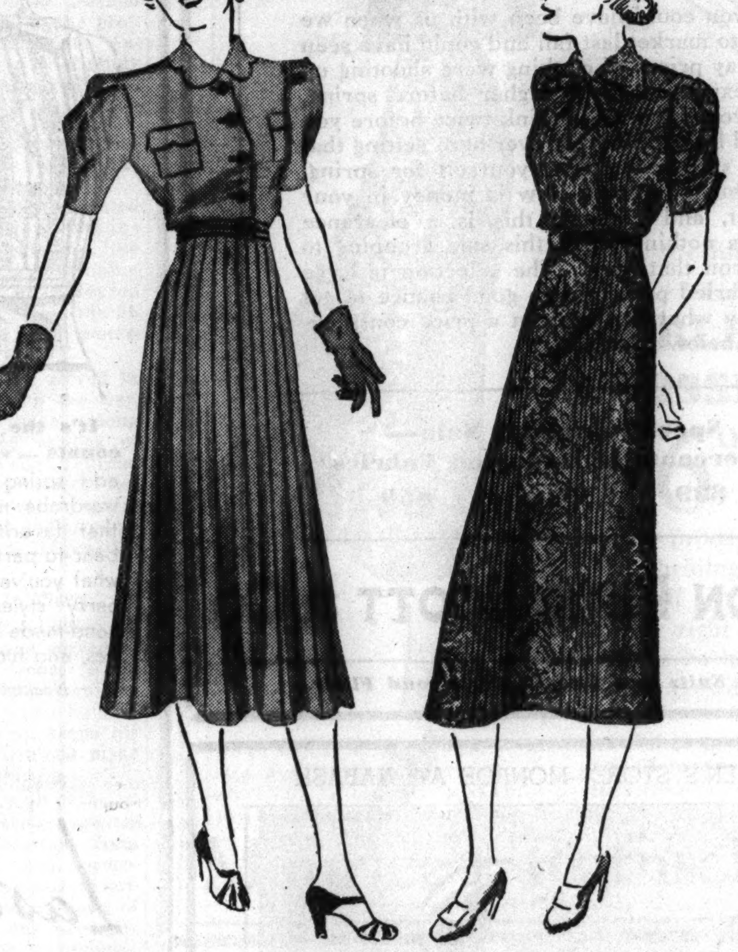

$16.75

LUGGAGE is the color of this new silk sports dress. Tucked skirt, scalloped collar and pockets. Also in tomato, beige or bright blue. Sizes 10 to 20. $16.75

A PERSIAN VISA—a new pleated Paisley silk sports dress with short sleeves and soft tie at throat. In blue, green or brown. 12 to 20. In a large group at $16.75

Sportswear, Middle, Wabash

A TAILORED TICKET is your first requirement for smartness in town. Above, Walking Suit with two skirts, one plain, one striped. In oxford men's wear worsteds. Sizes 12 to 20. A special at $25

Suits, Middle, State

$16.75

A PRINTED NOTICE of your departure from winter doldrums, this silk dress appliqued with colorful printed flowers. Black or navy. 12 to 20. $16.75

Misses' Dresses
South, State

BON VOYAGE BOUQUET in a glorious all-over Aster print silk dress. Grosgrain ribbon bands hem, ties the waist. Navy, brown, green. 11 to 17. $16.75

HAPPY DAYS ahead in this sugar-cane crepe dress. A new V-neck that is appealingly feminine. Angelica blue, beige, black, brown or navy. 11 to 17. $16.75

Petite Miss Dresses, South, State

ON THE SIXTH FLOOR
Also in our Evanston and Oak Park Stores

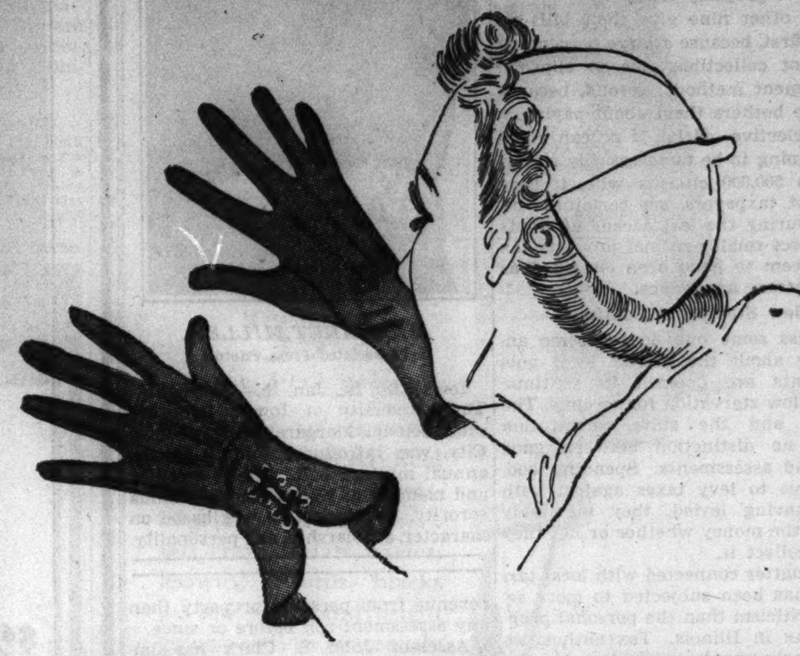

FAMOUS SUPER SUEDED FABRIC GLOVES

Specially priced for the first time in Chicago

95c

White, chamois, black, gray, tan, dubonnet, Kelly green, dark green, coppertone.

You'll readily recognize the trademark on these unusually smart fabric gloves that look like suede. Then quickly realize they ordinarily sell for much more. The extra weight, double woven fabric is preshrunk for safe laundering . . . has proved ideal for long time wear. The fit is that of a high fashion glove. The styles speak for themselves.

First Floor, South, State
Also Evanston and Oak Park

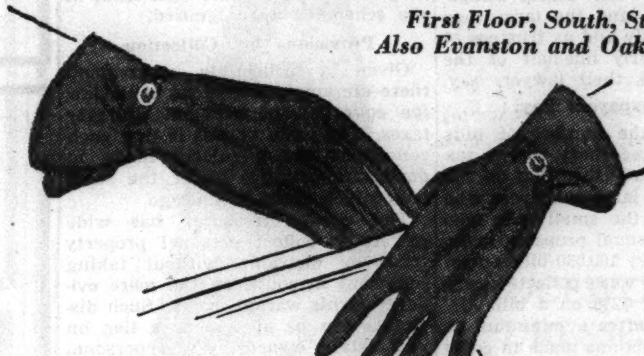

Midseason surprise
NEW BLOUSETTES

$2.95

Indian Print in Jacquard rayon. Brown, red, navy, white. Sizes from 32 to 40.

Printed rayon with stud buttons. Dusty pink, British aqua, yellow, red. 32 to 38.

Tonic for your wardrobe. Good news for your budget. The last word in fashion . . . rayons in lush Indian prints and dainty pastels. Stitched linens. Printed Belgian cotton crash. And quality and finish typical of higher prices.

Stitched linen. Grand colors: skipper blue, strawberry, green, red, English brown and white. 32 to 38.

Belgian printed cotton crash in natural beige patterned in red, green, brown, aqua or navy. Wood buttons. 32 to 38.

First Floor, Middle, State
Also Evanston and Oak Park

ONE OUT OF TEN PAYS PERSONAL PROPERTY TAXES

Collection Machinery in City Breaks Down.

BY JOSEPH ATOR.

Only one Chicagoan in ten pays his personal property taxes.

The other nine give their bills no heed, first, because a large percentage are not collectible, due to slipshod assessment methods; second, because no one bothers them about paying.

No elective official, if he can avoid it, is going to be unnecessarily annoying to 500,000 citizens who, if they are not taxpayers, are certainly voters. During the last decade attempts to collect small personal property tax bills seem to have been classified as unnecessary annoyance.

Slow Starvation Continues.

Unless some one does become annoying about the matter local governments are doomed to continue their slow starvation for revenue. The courts and the state constitution make no distinction between good and bad assessments. Spending bodies have to levy taxes against both and, having levied, they inevitably spend the money whether or not they later collect it.

No matter connected with local taxation has been subjected to more severe criticism than the personal property tax in Illinois. Tax authorities are nearly unanimous in terming the revenue section in the state constitution, which requires uniform taxation of real estate and personal property, both tangible and intangible, antiquated and difficult to operate.

But it takes a minimum of two years to amend the constitution, and talking about the revenue section does nothing to collect the taxes already levied in accordance with its provisions.

Seeks Use of Income Tax Returns.

Another point of bitter contention has been the charge that intangible personal property [stocks, bonds, and the like] is not bearing its fair share of the tax burden. Assessor John S. Clark has been seeking for two years to use federal income tax returns as a basis for getting more intangibles on the tax roll. To date he has been unsuccessful, and again any amount of argument on the subject will contribute nothing to the current problem of collecting taxes already levied.

As the personal property tax roll now stands, those taxes are being paid by a relatively few large taxpayers. The Commonwealth Edison company pays nearly one-tenth of all the personal property taxes collected in Cook county. The utility companies as a group, and the large loop banks, individually and as trustees of estates, pay nearly one-half of the amount collected, their lawyers say.

Large Taxpayers Pay.

A survey of the number of bills paid on the three most recent tax levies quickly establishes that on the average it is the large taxpayers who are paying and the small ones who are avoiding personal property taxes.

On the 1933 levy 100,030 bills out of 992,157 rendered were collected, payments averaging $236 on a bill. Uncollected items, after a minimum allowance for reductions made in court on bills which were paid, average $21. On the 1934 levy 99,126 bills paid averaged $222, while the 859,608 still unpaid average $22 each. On the 1935 levy, on which collection suits are just starting, 72,900 voluntary payments averaged $336, while 768,932 unpaid items average $28.

Large taxpayers pay their personal property taxes because the assessor makes an accurate appraisal of their property, giving a basis for a legally collectible tax, and because it is then worth while for the county to enforce collection by suit. What happens when the suits are carried to the smaller bills is shown by the analysis by State's Attorney Courtney's staf of its efforts to collect delinquent 1932 personal property taxes.

Too Small to Sue.

The treasurer sent the state's attorney $33,945,140 in unpaid bills. Of these $10,714,277 were bills too small to be worth the effort of a lawsuit to collect them. It would take hundreds of lawyers and more courts than there are in Cook county to sue on 800,000 to 900,000 delinquent personal property bills each year.

Suits were started on the remainder of the bills. During the process of litigation $14,398,630 was washed off the tax books. The largest item in this list was $7,800,999 in judgments refused. This represents reductions in valuations and rates granted by courts in trial of contested cases. Taxpayers billed for $4,512,623 could not be found by the postoffice with preliminary notice, or could not be served with summonses of suits.

The assessor confessed inaccurate valuations by issuing $1,262,880 in certificates of error. Several other causes, such as double taxation and absence of taxable property, made up the remainder of the sum washed out.

Collects 6.2 Per Cent of Bills.

As a result of the trial of the suits the state's attorney got $2,108,842 in cash, 6.2 per cent of bills given him to collect, and claims of varying degree of value for $6,723,391 more. Of these claims only $430,513 in unpaid judgments on contested suits give any real promise of additional revenue.

The $495,753 in ex parte judgments were entered in cases in which the defendant entered an appearance but did not defend his case. Default judgments of $1,901,279 were entered when taxpayers did not think it worth while to enter a defense. The only value of $3,895,846 in nonsuits, entered usually to prevent findings for the defendant, is that they left the way open for the assessor to back-tax on those items in succeeding years.

The 1932 assessment was one of those made by Assessor J. L. Jacobs, whose "telephone book" valuation methods aroused widespread criticism, so wide that it has been largely forgotten that those assessments, for 1931 and 1932, yielded more actual revenue from personal property than any assessment roll before or since.

Assessor John S. Clark has improved personalty assessment methods measurably. His contention that there is no "wind" in the present personal property roll, however, seems doubtful in view of the fact that only 8.7 per cent of the personal property bills based on his last [1935] assessment were paid voluntarily.

The country towns consistently collect more personal property taxes than the city of Chicago. Cicero has the best record in the county. In the suburbs the valuations are closer to reality because the assessors are local men and acquainted to some degree with many of the taxpayers. Justices of the peace take suits to collect small bills because they get fees on each suit. Last, suburban taxpayers still seem to believe that a tax bill means what it says.

A collectible assessment, based on accurate information, is the prime essential for collection of personal property bills. The assessor, considering the funds at his disposal, is not wholly to blame for inaccuracies in present rolls. Taxpayers, by failing to file schedules, are at least equally guilty, but so long as they do not expect to pay the resulting taxes anyway, few of them bother to file. When they did, several years ago, most of the schedules were ignored.

Provisions for Collection.

Given a collectible assessment, there are ample provisions in the law for collection of personal property taxes. The proof of this is that such collections are regularly made in downstate counties under the same laws which apply in Chicago.

The county treasurer has wide powers to collect personal property taxes by distraint, without taking judgment in court, on the mere evidence of his warant books. Such distraints can be applied as a lien on real estate owned by the personal property taxpayer, or upon his automobile, or upon his furniture or merchandise, which may be seized and sold to satisfy the tax bill.

Thomas D. Nash, attorney for County Treasurer Lindheimer, has advised the treasurer not to use these powers, for fear of laying himself open to lawsuits. The personal property tax collection is psychological, rather than legal, however. Given a tax roll recognized by public opinion as equitable, the treasurer would be supported by that opinion in enforcing collection by distraint.

A Dubious Asset.

The $179,000,000 in delinquent personal property taxes for 1934 and prior years, now carried on the tax books, is a dubious asset of the tax spending bodies, at best. The 1932 analysis showed that 22 per cent of the total extension was completely wiped out in court. This may be taken as a minimum loss for the whole term of years. It would cut the total of collectible taxes to $95,000,000, and this would be realized only by the most strenuous efforts.

A more conservative, and perhaps more logical view, was taken by a tax attorney. He expressed doubt that more than a few hundreds of thousands of dollars ever will be realized on millions in delinquent personalty taxes for 1932 and prior years, and that only half of the 1933 and 1934 taxes now delinquent can be collected. This would yield only $30,000,000.

The tax books show $355,000,000 in "taxes uncollected," exclusive of the 1935 levy still in collection. It was estimated yesterday in THE TRIBUNE that $120,000,000 is the most that can be realized on delinquent real estate and railroad taxes. Adding the maximum and minimum estimates on personalty taxes, this would give a total of from $150,000,000 to $215,000,000 as the fruits of a thoroughgoing tax collection drive, or from 42 to 60 per cent of the so-called "uncollected" taxes.

[This is the third of a series of articles on Chicago's tax muddle.]

CADET COLONEL

MARGARET MILLER.
[Associated Press Photo.]

Iowa City, Ia., Jan. 15.—[Special.]—The University of Iowa's honorary cadet colonel, Margaret Miller of Iowa City, was introduced tonight at the annual military ball. She is a senior and member of Kappa Kappa Gamma sorority. Her selection was based on character, scholarship, and personality.

CONCEALED WEAPON CHARGE DROPPED.

Upholding a motion to suppress the evidence because the police did not have a search warant, Municipal Judge Nuncio J. Bonelli yesterday dismissed a charge of carrying a concealed weapon against Charles Curtwright, 23 years old, 7659 Indiana avenue.

COLDS

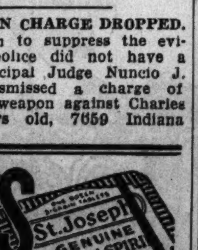

. . . and sore throat discomfort are quickly relieved by St. Joseph Genuine Pure Aspirin.

WORLD'S LARGEST SELLER AT 10c

St. Joseph
GENUINE PURE ASPIRIN

THE MEN'S STORE—MONROE AT WABASH

Clearance

Imported and Domestic Fabric Business Suits and 4 Pc. Sport Suits

$29.50—$39.50—$49.50

If you could have been with us when we went to market last fall and could have seen the way prices of clothing were shooting up and expecting to go higher before spring, you wouldn't wait to think twice before you would be hotfooting it over here getting that extra suit or outfitting yourself for spring. Any buying you do now is money in your pocket, and although this is a clearance there's nothing about this sale grouping to give you that idea. The selection is large and varied presenting a good chance to get exactly what you want at a price conspicuously below usual.

Special January Sale—Overcoats of Imported Fabrics
$39 $49 $59

CARSON PIRIE SCOTT & Co

Men's Suits and Overcoats, Second Floor.

THE MEN'S STORE—MONROE AT WABASH

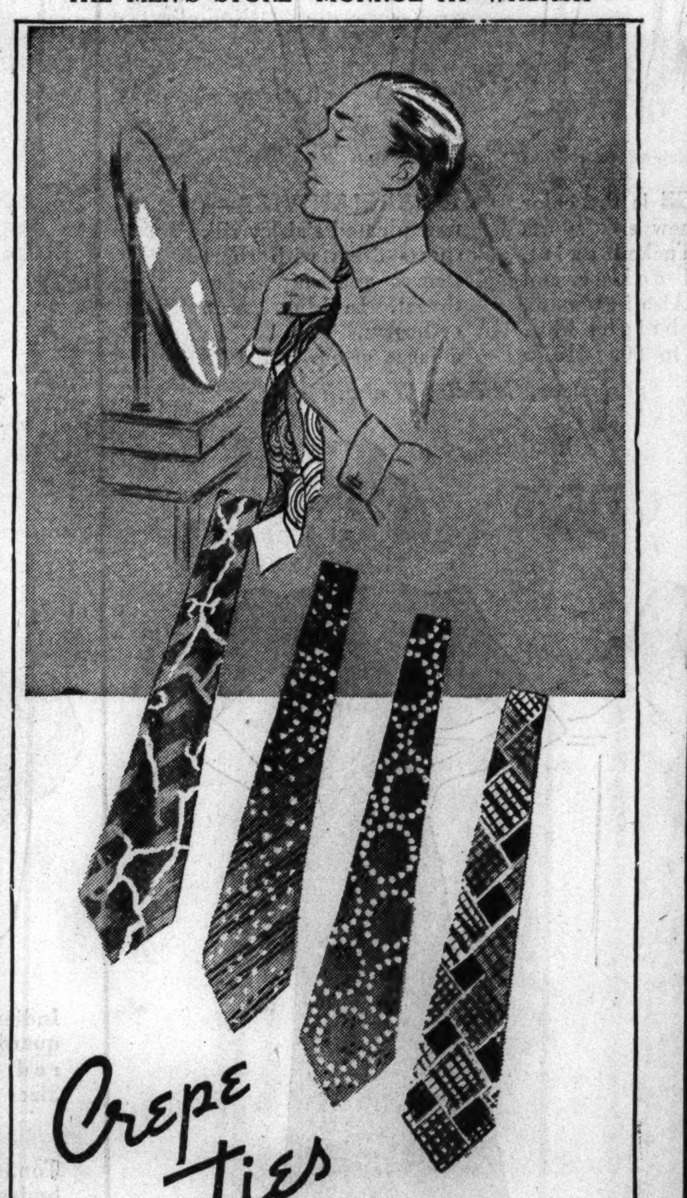

Crepe Ties

New Arrivals Alive with New Color and Pattern Interest

$1

About everything you could want in wearable pastel harmonies is here as well as the deeper colors. And the patterns, like those that distinguish far more expensive crepe ties, are decidedly unusual and interesting. The crepe itself has a richness, firmness, and resiliency that takes its knots gracefully and makes the ties practically immune to the drooping and wrinkling tendencies that are often the lot of less dependably tailored neckwear.

CARSON PIRIE SCOTT & Co

Neckties, First Floor.

Saturday Review

Extra! Carnations are news in print, sailors are news in hats, ties and T-straps are news in Matrix shoes for now and Spring. Read all about it in today's Saturday Review.

$1.95

It's the neckline that counts — vestees. They will add spring freshness to your wardrobe now. Try a bit on that favorite dress you can't bear to part with and then look what you've done to it. Seven perky styles in pique—with hand-made lace, fagotting, ruffles, and tucks.

Neckwear, First Floor.

$5.95

Sailors are signaling the way the fashion winds are blowing. Witness this toyo sailor that bands its brim with plain or Persian print crepe and flaunts jaunty streamers. One of a "regiment" of new sailor arrivals in the Junia Room. Also to be had in larger headsizes.

Junia Room, Fifth Floor.

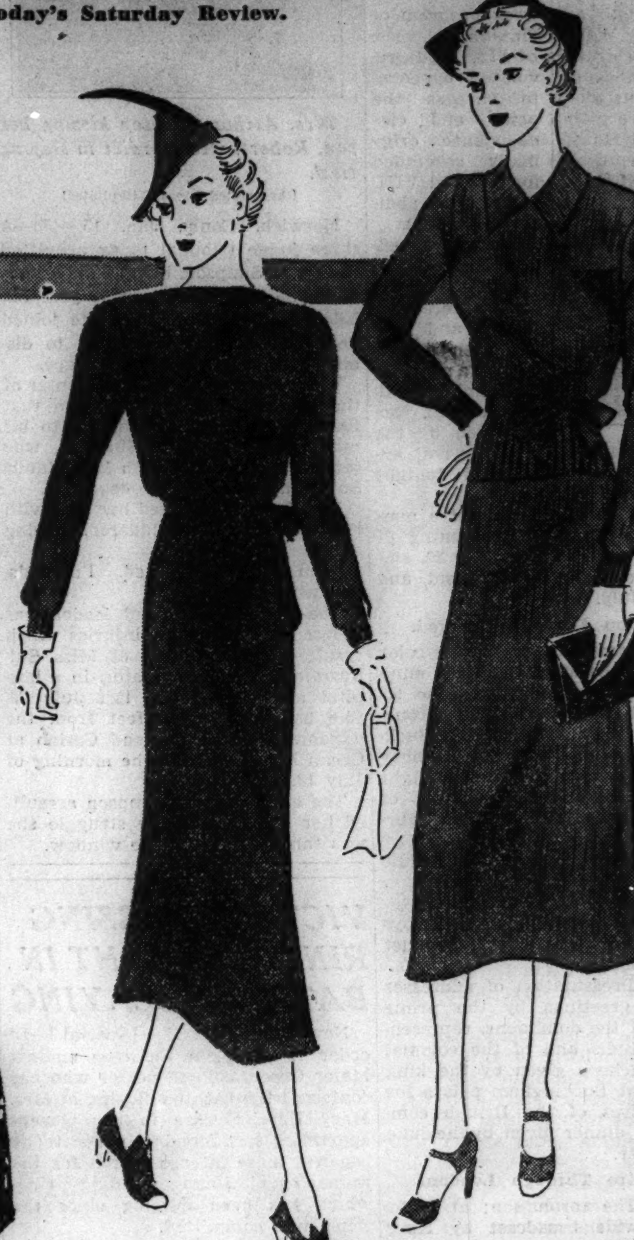

$6.95

Zephyr knits acquire a new feature—a very important one that will contribute definitely toward keeping them in shape—non-stretch bands at the waist and sleeves. You have your choice of two styles—the boat neck and the club collar.

The colors in both styles are stimulating to a mid-season wardrobe, and smart to flash beneath a dark winter coat. They are French blue, cherry, green, maize, beige (increasingly fashionable), and, if you prefer a dark shade, navy blue in the boat neck style only. 12 to 20. Long or short sleeves.

Sport Shop, Fourth Floor.

$10.95

Carnations are scattered all over this print frock for a Teenya. A suede bow trims the belt that is wide to emphasize a tiny waist. The high neck is shirred on either side and the gored skirt is young and flaring. Elbow length sleeves. Black, brown, or navy grounds. 11 to 17.

Teenya Frocks, Fourth Floor.

Last Day of Matrix Shoe Sale

$8.95

New Spring Matrix Styles Make Their Bow at This Sale Price

Step on it! Today is the last day that you can select any pair of Matrix shoes in stock at this reduced price. Yes, this includes new spring ties and T-straps which have just arrived. Of course, every pair boasts of the molded inner sole which assures comfort from the first moment you slip into a pair. In the group—kid and fabric.

Shoes, Third Floor.

$10.95

For important afternoons and informal evenings Teenya chooses this simple crepe frock with its exaggerated girdle and flower of contrasting grosgrain ribbon. Beautifully detailed and in such unusual shades as Esperenza rose, and Abbey beige, as well as powder blue and aqua. 11 to 17. (On walking figure above.)

Teenya Frocks, Fourth Floor.

$6.95

Glove stitching emphasizes the tailored sleekness of a new shirt-blouse of diagonese crepe. Buttons are a note of contrast and the fitted basque-like waist suggests wearing the blouse over your skirt. White, beige, aqua, Buckingham blue, Kelly green, red. Sizes 32 to 38.

Blouses, Fourth Floor.

CARSON PIRIE SCOTT & Co

'WE WANT JOBS,' WPA MARCHERS CHANT IN CAPITAL

Straggly Army of 2,500 Calls at White House.

(Picture on back page.)

[Chicago Tribune Press Service.]

Washington, D. C., Jan. 15.—[Special.]—A straggly army of 2,500 members of the Workers' Alliance of America, radical union of WPA workers, sloshed through puddles in the capital's streets today to present petitions for moye money and less work to the White House and congress.

As they swung along with no regard to keeping in step, the marchers gave the parade the appearance of a communist demonstration. The only music was the occasional singing of "The Internationale" and banners bore the arm and hammer and other Red designs. The marchers chanted as they bent their banners against a stiff, chill wind.

Cheer Leaders Along Line.

Chants were shifted from time to time by cheer leaders along the line of march. Among the chants were:

"Give the bankers home relief; we want jobs."

"President Roosevelt, keep your promise."

"Take us off home relief; we want jobs."

"President Roosevelt—before the election 'yes,' after the election 'no.'"

Most of the marchers came from New York, Pennsylvania, Maryland, and other eastern states. The ranks were swelled by seamen who demonstrated here earlier in the week. Most of the women in the parade were well dressed. Most of the men were more ragged, except the leaders.

The radicals spent most of the morning in the new federal auditorium listening to speeches denouncing the administration for its "niggardly" relief policies.

White House Guarded.

Early in the afternoon, when a cold rain ceased, the march on the White House began. Police and secret service men gathered in large numbers about the White House.

At the White House a delegation of eleven was permitted to enter the executive office to call upon Assistant White House Secretary Marvin H. McIntyre. He took their petition for the 1 billion 40 million dollar appropriation, a 20 per cent WPA wage increase, reëstablishment of direct federal relief for transients and a 30 hour week with the promise that he would hand it to the President.

From the White House the workers trudged up Capitol Hill to present their petition to congress and buttonhole its members under a wholesale personal lobbying plan. The plan fell through when capital police refused to let the marchers on the capitol grounds. The parade then broke up a block from the house office building.

Alabama Assembly Passes State Liquor Store Bill

Montgomery, Ala., Jan. 15.—(AP)—A repeal bill providing for a state-store liquor system was passed today by the Alabama senate with an amendment to the house originated bill which calls for a state-wide referendum Feb. 23. The repeal bill, if ratified in the referendum, would go into effect March 10 in the 15 Alabama counties that voted "wet" in the 1935 referendum.

FALLS WHILE SHAKING RUG; DIES.

Mrs. Luaeva Rolandt, 20 years old, 2722 North Talman avenue, leaned out of a second story window of her home yesterday to shake a rug, lost her balance, and fell, incurring fatal injuries.

Name Hospital Inquiry Committee

Members of the hospital committee of the county board at a meeting in the county building yesterday when recommendation was made to appoint six outsiders to study charges of improper conditions in the institution. Left to right: Daniel Ryan, H. Wallace Caldwell, who made the charges, and George A. Miller. [TRIBUNE Photo.]

SIX OUTSIDERS TO INVESTIGATE COUNTY HOSPITAL

Board Will Plumb Caldwell Charge.

Appointment of a committee of six physicians and superintendents of private hospitals to investigate charges of improper conditions at the County hospital was recommended yesterday by the hospital committee of the county board.

COMMISSIONER BOBRYTZKE.

County Commissioner H. Wallace Caldwell asserted at a board meeting on Jan. 7 that nurses at the County hospital "treat patients like swine" and also declared that the morale of the medical staf at the institution is not conducive to proper treatment of patients. These charges were denied indignantly by physicians and officials of the hospital at a public hearing last Saturday in the new nurses' home, 1900 West Polk street.

Ask Outsiders for Quiz.

At that time the inquiry was referred to the hospital committee of the county board. Yesterday Commissioner George Miller made a motion to have outside medical men conduct the investigation.

"I don't believe we can take a chance on the board committee handling the inquiry," Miller said, "because if the report were favorable to the hospital, the public would style the proceedings just a whitewash."

Commissioner Frank Bobrytzke, chairman of the hospital committee, then suggested the names of six doctors and hospital superintendents to form the inquiry group. These persons are: Dr. Irving S. Cutter, dean of the Northwestern university medical school; Miss Veronica Miller, superintendent of Henrotin hospital; the Rev. John Barrett, diocese director of Catholic hospitals; Dr. A. C. Bachmeyer, director of the University of Chicago clinics; Asa Bacon, superintendent of Presbyterian hospital, and Charles A. Wardell, superintendent of St. Luke's hospital.

Expect Quick Ratification.

The hospital committee then voted its recommendation of the appointment of this committee, which is expected to be ratified at the board meeting early next week. Bobrytzke said that several of the persons mentioned to serve on the committee already have signified they will accept.

Caldwell said he was satisfied with the personnel of the committee and will present specific details to support his charges when the hearings are called. At the public hearing last Saturday, Dr. Karl Meyer, medical superintendent of the County hospital, and other officials of the institution, condemned Caldwell for speaking in generalities and seeking publicity before there could be an investigation of his accusations.

MISSISSIPPIAN TO HANG FOR COLORED MAN'S MURDER; HELD SANE

Jackson, Miss., Jan. 15.—(AP)—William Clark Mitchell, 54 year old white man sentenced to die for killing a colored man, was declared sane by state psychiatrists today and Gov. Hugh White said he would not intervene in his scheduled hanging at Coffeeville, Miss., Feb. 11.

"The case now is out of the governor's hands," Gov. White said after receiving a report from Dr. C. D. Mitchell, superintendent of the state hospital for the insane expressing the opinion that Prisoner Mitchell is "fully responsible for his acts."

Unless the execution is halted by some unforeseen court action Mitchell will become one of the few white men ever to hang in Mississippi for the slaying of a colored man.

10,000 OF RELIEF CLIENTS FACING OUSTER THREATS

Milwaukee, Wis., Jan. 15.—[Special.]—About 10,000 indigent persons whose room rent has been the responsibility of the county relief department were threatened with eviction today by the Rooming House Stabilization league, which claims to have 376 active and 1,100 supporting members. The league wrote to the county board committee demanding that the $1.40 a week paid for indigents' rooms be paid in advance.

Prisoner Locked to Steering Wheel of Car Drives Off

Attleboro, Mass., Jan. 16 [Saturday].—(AP)—Police early today broadcast an alarm for a stolen police car with a prisoner handcuffed to the steering wheel. A patrolman reported that he had picked up a suspected prowler and had handcuffed him to the steering wheel of his cruiser car. He saw a second man disappear around a house. While he went after him the man handcuffed to the steering wheel drove off.

CARVE 387,426 BUILDINGS FOR GIANT CITY MAP

Gives View of Chicago as from 10,000 Feet Up.

(Picture on back page.)

White-bearded Lieut. Col. M. O. Kasson has long nursed a notion that a huge diorama map of Chicago, complete to the 387,426th building, would be valuable in many ways. He began to make the map with the aid of twenty WPA workers a year ago. How city planners are discovering that he is right, even before completion of the map, which will be 38 by 22 feet, was told yesterday.

LIEUT. COL. M. O. KASSON.

You might be able to get a comparable view of the city from a captive balloon up 10,000 feet if smoke and haze could be eliminated. But you couldn't put your finger on a street intersection and say, "that's where the trouble is, and here is what can be done about it." That can be done with the three-dimensional map.

A trafic investigator for the Chicago Motor club recently learned about the map and went to the project headquarters at 1516 South Wabash avenue. He made a brief study of problems in the Hyde Park district.

Finds Solution in 2 Hours.

"I've accomplished more in two hours here than in ten days in the field," he said upon leaving.

Members of a citizens' elevated highways commission also visited the map and found it enlightening. So did members of the Chicago planning commission, interested in highspeed highways, and engineers from the filtration section of the city waterworks department.

Lieut. Col. Kasson, who served in the Engineer corps during the war, believes the map will have a long useful life. He named studies of trafic congestion, school sites, railroad terminal requirements, street improvement, sewer and water extension, building demolition, and airplane landing fields as a few of its possible uses.

360,000 Buildings in Place.

Approximately 360,000 buildings are in place, each colored and carved to scale from soft balsa wood. A reporter had no difficulty in recognizing the apartment building where he lives and the garage where he keeps his car. Women specially trained make the tiny models from drawings.

Data for the diorama were gathered by a field force that made sketches and consolidated information from public utility records, local governmental statistics, and maps from private concerns. The greatest mass of information came from fire maps giving information about many buildings.

When necessary, buildings were measured and major physical facts noted. A federal allocation of $25,000 was made for the map.

HOPE FADES FOR PAY RESTORATION TO STAF OF SANITARY BOARD

Although trustees of the sanitary district, whose salaries are $7,500 a year, have voted to restore to themselves the 10 per cent pay cut, which they took voluntarily from 1932 to 1936, there seemed small chance yesterday that the 1,400 employés of the district would be able to gain a similar bounty.

Attorneys said the pay cuts taken by the employés, estimated at $1,500,000, were legally suit-proof. Ross H. Woodhull, president of the sanitary board, said no plans are being made to compensate the employés for their pay cuts. These reductions, he said, should not be regarded as cuts, because the wages paid since 1932 have been comparable to the scales paid elsewhere for the same work.

A mandamus suit to collect $1,369,612, which was deducted from the pay of 415 police sergeants, 144 lieutenants, 28 captains, and 13 police surgeons, was filed yesterday in Circuit court.

CITY DELINQUENT TAX BOARD MAPS COLLECTION PLAN

Members of Mayor Kelly's special commission to study means of speeding delinquent tax collections outlined plans yesterday in the office of Joseph L. Gill, clerk of the Municipal court.

Ald. Frank Keenan, chairman of the group, said that he and his fellow members would confer with the state's attorney on his work in enforcing back tax payments. They will also learn from the county treasurer just what taxes are overdue and compare this list with a compilation of all tax objection cases now pending in the county courts, which the county clerk will be asked to make.

Assistant State's Attorney William Tuohy, who is in charge of tax matters, said yesterday that there are now outstanding about 3 million dollars in default judgments for delinquent personal property taxes.

PROBATION ON TAVERN CHARGE.

Miss Yvonne Devereaux, 27 years old, 2820 North Clark street, was put on probation for six months by Judge Joseph B. Hermes in the Women's court yesterday after Harry Weiss, owner of a tavern at 552 East 61st street, charged that she created a disturbance in the place.

ROTHSCHILD VALUE BASEMENT
for maximum value—center for the thrifty

This dress in sizes 12 to 18

A special selling of
MORLEY DRESSES
$6.95

Springtime prints—fresh, colorful, thrilling as the spring itself . . . and perfect for right now if you like to be ahead of the crowd

Other dresses to $15 in sizes 12 to 44; half sizes 18½ to 24½

Maurice L Rothschild
State at Jackson

$50 & $55
BRUCEWOOD 3-PIECE SUITS
raccoon or wolf trimmed
$39.75
new 1937 styles

BEIGE . . as exquisite as a sundrenched field of ripened grain . . pastel blues and yellows . . soft greys, sedate navies, browns, oxfords, blacks . . red earth and bright greens—all so gorgeously furred, so smartly styled you'd expect to pay $39.75 for the coat alone

Other suits $17.50 to $195—Sizes 12 to 38—7th floor

Maurice L Rothschild
State at Jackson

BRUCEWOOD DRESSES
$17.50

Paris has gone wild . . . over PRINTS. Prints in which color reigns supreme . . . violent combinations . . . delirious patterns. Prints that add life to your winter wardrobe. Sizes 12 to 20

ALSO
Other dresses to $69.50 in sizes 12 to 44; half sizes 18½ to 24½. 7th fl.

Maurice L Rothschild
State at Jackson

PROMPT SERVICE ON MAIL AND PHONE ORDERS—HAR. 9000

For only one more week!
Famous $499 and $785
GOTHAM GOLDSTRIPE SILK HOSIERY
79c
3 PAIRS FOR $2.25

The price of these two popular numbers has advanced to 85c—we are giving our customers one more week to stock up at the old price of 79c. Number 499 is a beautiful sheer chiffon hose—number 785 a sturdy service weight—both have been great favorites with thousands of discriminating women—all sizes and colors—we recommend buying by the dozen

MAURICE L ROTHSCHILD
MINNEAPOLIS — State at Jackson CHICAGO — ST. PAUL

TRI-PHI
Junior miss dresses
$10.95

Sizes 11, 13, 15, 17

The smart thing to do . . brighten your winter wardrobe with a dashing, splashing, colorful print that will be grand for all spring long

Others $7.95 to $17.50
3rd floor

MAURICE L ROTHSCHILD
State at Jackson

ROTHSCHILD VALUE BASEMENT
for maximum value—center for the thrifty

1937 MORLEY TAILORED SUITS
of fine men's wear worsteds at
$10
you'd expect to pay twice $10

It's an exciting lot—at an irresistible price—smart new checks and stripes—swanky sport backs and sleek plain backs—single and double breasteds—in greys, oxfords, navies and tans. Sizes 12 to 20

- *Covered zipper skirt openings*
- *Pleated skirts*
- *4-inch hems; wide seams*
- *Fine men's wear fabrics*
- *Linings guaranteed for life of suit*
- *Soft canvas fronts*

VALUE BASEMENT
Maurice L Rothschild
State at Jackson

Drastic clearance of
WOMEN'S GLOVES
of imported kid or capeskin
$1.55

None sold for less than $1.95—most of them for $2.25 or more

You save doubly in this sale—first because of the sweeping reductions—secondly because the skyrocketing leather prices will make next season's prices 'way higher. All are from our own regular stocks—blacks, browns, whites, etc.

$1 FABRIC GLOVES
reduced to
69c

As this is a close-out—all sales final—no refunds, no exchanges—no mail orders

Maurice L Rothschild
State at Jackson

JOB HUNTERS EMPLOYERS

THE CHICAGO TRIBUNE PRESENTS YOUR BEST OPPORTUNITY TO GET THE JOB . . . OR THE EMPLOYE . . . YOU WANT

264% MORE

HELP WANTED ADVERTISING THAN ANY OTHER CHICAGO NEWSPAPER

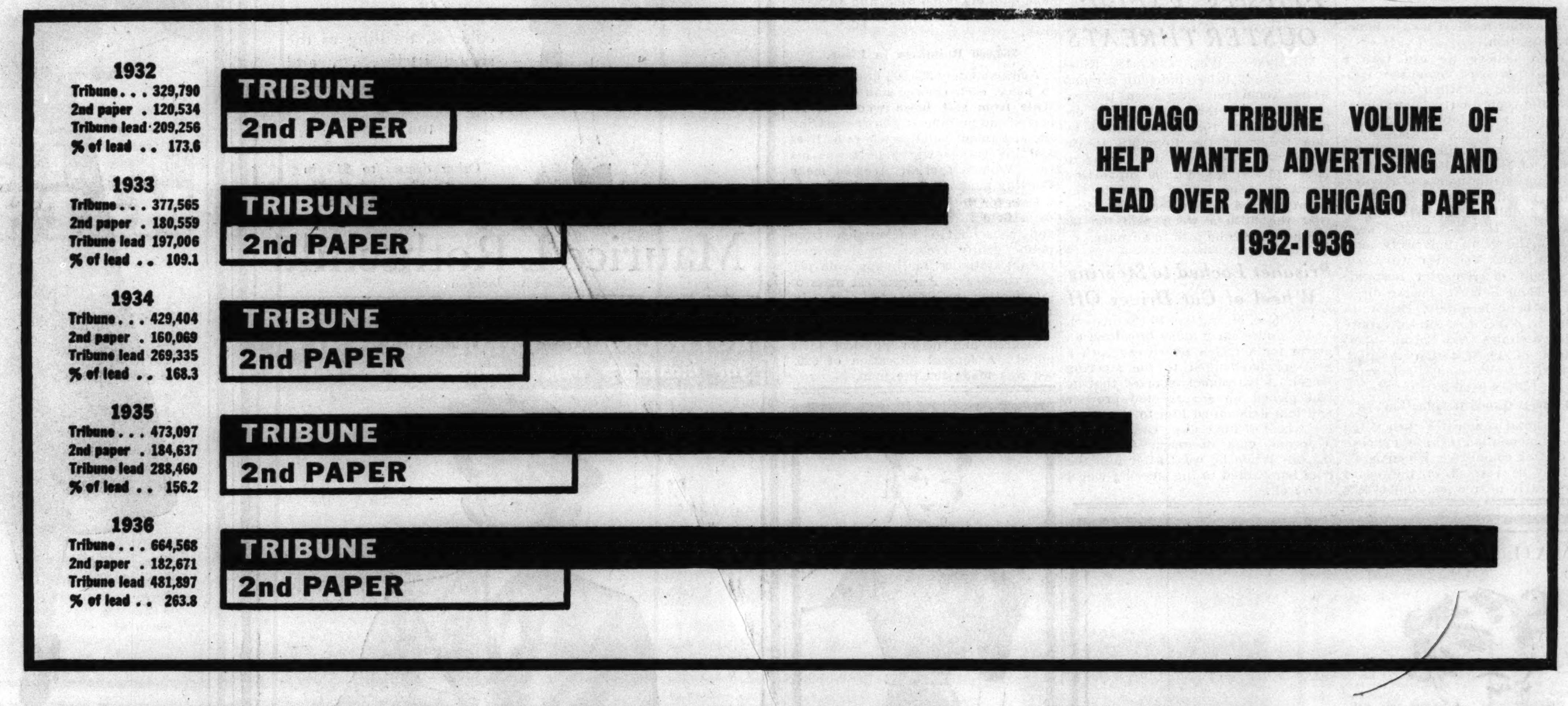

Last year the Chicago Tribune printed 664,568 lines of help wanted advertising. • This was three times as much help wanted advertising as any other Chicago newspaper printed. • In 1936 help wanted advertising in the Tribune increased by 191,471 lines over 1935. • This gain alone was greater than the total volume of help wanted advertising carried by any other Chicago newspaper.

TODAY, as for more than twenty years, the Tribune provides Chicago with its largest, most active employment market.

It is the largest because it has been proved to be the most satisfactory market in which to do business.

The best type of workers, men and women, read the Tribune because it prints the best news and features. When they look for jobs they consult Tribune columns with confidence that they will get a square deal.

They know the Tribune's strict regulations protect them from exploitation and fraud at the hands of the unscrupulous few.

The Tribune does not knowingly accept help wanted advertisments which misrepresent the nature or terms of employment, or advertisments for sales help which do not indicate the type of product or service to be sold and the form of compensation.

Employers and employment agencies not only in Chicago but throughout the central states depend on the Tribune to put them in touch with competent, trustworthy men and women whom they can employ with confidence in their offices or factories, their kitchens or nurseries, their stores or sales organizations.

When people want additional employes they generally want them in a hurry. They want their ads to make quick contact and produce candidates of high caliber.

With 76% more circulation in Chicago and suburbs than any other Chicago newspaper, the Tribune has the ability to reach out and find able workers for any kind of job, no matter how highly specialized.

It is able to do this, first, because it reaches so many more people, and second, because its help wanted columns have the attention and the confidence of so many more people of the capable type most in demand.

Getting a job or getting some one to fill a job involves many vital considerations which affect the future welfare and pocketbooks of all parties concerned.

These are business relationships which should be entered upon under the most favorable conditions.

In Chicago employers, employment agencies and employes find these conditions most favorable in the help wanted columns of the Chicago Tribune.

Total Daily Circulation Now in Excess of 800,000

Chicago Tribune

Total Sunday Circulation Now in Excess of 1,000,000

THE WORLD'S GREATEST NEWSPAPER

SATURDAY NEWS OF NEW BOOKS

Roeder Draws Deft Picture of Historic Figure

Catherine de'Medici Made a Symbol of Times.

BY FANNY BUTCHER.

"Catherine de'Medici and the Lost Revolution," by Ralph Roeder. [Viking, $3.75.] Published last Friday.

"A Sporting Family of the Old South," by Harry Worcester Smith. [Lyon, $5.] Published for private circulation Dec. 15.

JAMES HARVEY ROBINSON wrote with great feeling in "The Human Comedy" about the importance of man's profiting from his past by learning history not as a series of dates, dynasties, and dumbbell doings, but as human finesse or frailty shedding light upon present day problems. Only thus does man progress, he declared.

RALPH ROEDER.

Ralph Roeder, as a historical biographer, has the attitude toward his subject that the great constructive historian prescribed for those writing history, or rewriting it. He has chosen a period apparently unlike, and yet very like, our own, and, without obviously drawing comparisons, has shown his readers that what has happened before is no more negligible in today's problems than the ticker service.

Mr. Roeder's heroine is a woman cft discussed, oft maligned, but for whose charms and brilliance no man ever gave up a throne. She is, in a word, a dull woman, and with all of his skill the author can't make her fascinating. But she was the center of enormous excitements—a symbol, a historic force, rather than a heroine of a romantic tale.

She was first a symbol of the Medici family, again the symbol of the wife in the brilliant French court, then, and most successfully, the symbol of the mother [she bore Henry II. ten children, three of whom became kings of France, and it was pretty lucky she did, after ten years of being a childless wife, for she was getting unpopular in that rôle]. Finally, at the age of 40, again a symbol, like any number of wives and mothers today, she became ambitious. She set out to be the ruler of France.

Excellent as is the portrait which Mr. Roeder draws of Catherine de' Medici [and it is the best, certainly, of our day and perhaps the best of all the biographies of her], it is the picture of her times, the intricacies of the rise of capitalism as a new world idea, the rich tapestry of the Renaissance in France [as well as in surrounding Europe] that the author embroiders with such skill that even 614 pages, written in a style almost as grandiloquent as the period chronicled, are, if not so easy, at least as memorable to read as "Gone With the Wind."

About Ralph Roeder.

Ralph Roeder is a handsome "poetic" gentleman of about 45 about whom we heard first in the theater. He was one of the founders and, unless my memory plays me utterly false, star actors in the Washington Square players.

He was graduated from Harvard in 1911 and, like many another young man of brains as opposed to brawn, he surprisingly volunteered for ambulance service and was with the Italian army. For two years after the war he was stage manager for the famous Jacques Copeau and his experimental theater in Paris. He tried to start [unsuccessfully] an American newspaper in Rome and finally came back to New York and got a job in the Brentano publishing house.

He married Fania Mindell, theatrical scene designer, wrote and published a book about Savonorola, didn't like it, and then rewrote it in part in "The Man of the Renaissance," which established him overnight as a scholarly but popular writer.

Here's a Chronicle for the Sportsman.

"Next to the President of the United States, to John Jacob Astor, and one or two other leaders, no man in America was more widely known and respected in his day than John Stuart Skinner," says the author of "A Sporting Family of the Old South."

"J. S. S." was editor of an agricultural paper when Daniel Webster wrote to him gratefully. He wrote as continuously and turned out as much copy as any daily columnist of today, and his intense love of sport, indeed of all nature, was inherent in every line he wrote.

He had a son, Frederick Gustavus Skinner, who inherited his father's joy in sport and his skill in words and who contributed to Turf, Field, and Stream," between 1886 and 1889, "The Reminiscences of an Old Sportsman," which are here reprinted in their entirety for the first time as the major part of an interesting volume.

"F. G. S.," forgotten by many, chronicled a period when there were no hunt meetings and no thoroughbred stud books, and records of race meetings "were kept in the most crude way." "F. G. S." established the first dog show.

To sportsmen Mr. Smith has given a boon in this book. It is handsomely illustrated with old prints.

About Harry W. Smith.

Harry Worcester Smith is listed in the English Who's Who [and he is one of the few Americans in that haughty volume] as an inventor, financier, sportsman and author. He is 72 years old.

In 1900 he won the classic American steeplechase riding his own horse, and thereafter won race after race. He was master of hounds in four of the greatest American hunts, was the first American to be made a master in the United Kingdom, founded the Masters of Foxhound Association of America and is a top-notch authority on horse shows and their participants.

He has written eight books, edited and contributed introductions to famous editions of hunting classics and contributed the articles on steeplechasing and hurdle racing in America to the Encyclopedia Britannica. He lives in Worcester, Mass.

Critic Chats with Writer Van Etten at Luncheon Here

Winifred Van Etten, whose "I Am the Fox" won the $10,000 Atlantic Monthly prize novel contest last fail, was on my left at luncheon here the other day—small, blonde [not the synthetic kind gentlemen prefer but the kind the rest of us do] and nicely shy.

"Is it true?" I was asking for the charming matron on my right, "that you were actually put out of your job in the English department of a college in the nineteen hundred and thirty-fourth year of what we call civilization because you got married?"

"Too true," she replied. "There's a rule in effect there now that no woman who is married may, even if she can, teach college students, and the same rule for a man who is not married."

"Quaint," was the comment of most of the assembled ladies, although some one was a little more exact with "medieval."

Mrs. Van Etten is finding her next book hard to write, she says, because if anybody calls her a thief she feels like one—even though she wouldn't steal if she didn't earn one of Mr. Rockefeller's dimes—and the critics disagreed so vehemently about her book that she's still confused.

She needn't be confused. She has a brain, and it works, delightfully visibly, when she talks about fiction and its being an interpretation of the philosophy of a day made assimilable to the general public who would never otherwise know what was happening in the more specialized fields.

F. B.

Meetings and Lectures

J. Christian Bay, librarian of the John Crerar library, will talk to the Caxton club on "The Illustrators of the Pickwick Papers" today at 12:30 p. m. at the Mid-Day club, First National Bank building.

Will Durant, author of "The Story of Philosophy," will lecture on "Is Democracy a Failure?" at the Temple Sholom forum, 3480 Lake Shore drive, Monday at 8:30 p. m.

Fred B. Millett, associate professor of English at the University of Chicago, will continue his lectures on "American Poetry Today," with "Experimentalists" on Tuesday at 6:45 p. m. at the Art institute.

Last night the Book Review forum inaugurated a series of ten lectures on current books to be held on Friday evenings at 8:30 o'clock in the Auditorium building, 431 South Wabash avenue. J. Hugo Folliard will discuss "Stories of Three Decades," by Thomas Mann, next week. S. M. Lipschultz, Meyer Levin, and Robert Morss Lovett will be among the later lecturers.

The Hon. Ellen Wilkinson, English M. P. and author of several novels and political books, will lecture at the Palmer house before the Cook County League of Women Voters, Friday at 8:15 p. m., on "Mobilization: For War or Welfare."

Willa Cather's Book Intended Not for Youth

But Critic Holds It Will Interest Many.

"Not Under Forty," by Willa Cather. [Knopf, $2.]

WILLA CATHER, America's most distinguished woman novelist, has published her first volume of essays, "Not Under Forty." "The title of this book," she declares in a prefatory note, "is meant to be 'arresting' only in the literal sense, like the signs put up for motorists: 'Road Under Repair.' It means that the book will have little interest for people under 40 years of age."

Miss Cather has, of course, a right to her opinion but so do her critics, and mine is that if only for the jewels of literary criticism set in her delicately golden prose, those under as well as over 40 will find joy in these papers.

To be sure they have a somewhat nostalgic quality, but that is because they are all concerned with writers [or in the case of Thomas Mann, with material] that are past, though only in the physical sense dead.

The first of the six papers is one that was originally published in the Atlantic Monthly and cut out and treasured by Miss Cather's admirers. It tells of "A Chance Meeting" at Aix Les Bains with the niece of Flaubert, the "Caroline" to whom the famous letters were written.

It is at the same time a brilliant and beautiful picture of a sturdy and determined old woman whose life was lived for, and then for the memory of, a genius; a critical analysis of the work of that genius; and a swift, clear sketch of a lovely spot on earth. Her analysis of Flaubert's art and his place in French literature is sure and exact. And the portrait which she draws of her heroine has much of the perfection of "A Lost Lady." "A Chance Meeting" is, it seems to me, a small masterpiece.

"148 Charles Street" and "Miss Jewett" do not seem to equal it—perhaps, because they are records of emotional memories, while "A Chance Meeting" was a record of an intellectual one. They are concerned with Mrs. James T. Fields, wife of a famous Boston publisher who knew all of the great and gave them, in her rich memory, to Willa Cather when she needed them most, and with Sarah Orne Jewett who was, I believe, the greatest influence in Miss Cather's literary life.

The short "Novel Demeuble" is the only paper in which irony is more than hinted at. In it one finds outspoken disgust at the "over furnished" modern novel and a simple but memorable statement of the business of the novelist. The writer of any age will find in "Not Under Forty" something as refreshing as a spring in a cliff side.

About Willa Cather.

Willa Cather, more than any author whom I have ever known, finds happiness in writing. Others often suffer tortures in producing a book and complain bitterly about the "galley slavery" involved in it. But to Willa Cather writing is pure joy.

Willa Cather once said that all she asked from life was to be left alone to write.

That fact is of far more importance in knowing her and her work than that she is 60 years old, lives quietly in New York, really loves music, has been an intimate friend of some of the greatest musicians of the world, and that she is not, as many have believed on account of "Death Comes to the Archbishop" and "Shadows on the Rock," a Catholic.

F. B.

HAS NEW NOVEL

Lady Eleanor Smith, the highly decorative author of highly decorated novels like "Red Wagon" and "Flamenco," whose latest novel is "Portrait of a Lady."

Some Important Recent Books

FICTION.

Rose Deeprose, by Sheila Kaye-Smith [Harpers, $2.50], is a woman of the Kentish countryside.

Cities of Refuge, by Philip Gibbs [Doubleday Doran, $2.50], pictures the chaotic world of a Russian refugee.

NONFICTION.

A Book Hunter's Holliday, by A. S. W. Rosenbach [Houghton Mifflin, $4], gives a world famous book collector's adventures.

Chicago Commons Through Forty Years, by Graham Taylor [Chicago Commons, $1.50], is a history of a famous neighborhood center.

ABOUT PEOPLE.

Parnell, by Joan Haslip [Stokes, $3], tells the life story of the great Irish patriot.

St. Helena, by Octave Aubry [Lippincott, $5], presents a sympathetic picture of Napoleon. The French edition achieved popular success.

ABOUT PLACES.

Behind the Spanish Barricades, by John Langdon-Davies [McBride, $2.75], gives a report of the Spanish civil war by an eye-witness.

Don Gypsy, by Walter Starkie [Dutton, $2.50], records his adventures among the natives and gypsies in southern Spain and Barbary.

London Sees First Play by Miss Sayers

It Provides a Pleasant Evening's Diversion.

BY FRANK SWINNERTON.

LONDON.—[Special Correspondence.]—Miss Dorothy Sayers has just produced her first play in London, and it is called "Busman's Honeymoon." Although it has been written in collaboration, there seems every probability that the dialog is Miss Sayers' own; and Lord Peter Wimsey and his man Bunter are among the chief characters.

It need hardly be said that on Lord Peter's arrival at a country cottage for his honeymoon a corpse is discovered in the cellar. And as a consequence a pleasant evening's entertainment is enjoyed by all.

It was inevitable that Miss Sayers should attack—and conquer—the stage, as she has conquered both the world of advertising and the world of the novel as distinguished from that of the detective mystery story, and everybody will be delighted with her debut. She has before now read at least one story of her own over the radio, and made it a thrillingly dramatic affair by excellent delivery.

The dialog in her books—although some elderly readers who care less for the cackle than the corpse have objected to me that it is facetious—is always quick and amusing, as is her own conversation. And the discipline of play writing will combat a tendency to copiousness, which is the fault of every fluent and very intelligent talker, into whose mind a great number of subjects enter almost simultaneously.

Another writer of detective stories, Freeman Wills Crofts, has also written his first play, which is to be performed by a small and ambitious repertory company at a little theater in the Surrey village of Shere.

Richard Church's new novel, soon to be published by Dent, is the most ambitious he has written, as well as the longest; and it is called "The Porch." It is the story of a young civil servant; and, while it must not be regarded as autobiographical, the author has, I have no doubt, drawn upon some of his own experience at the ministry of labor.

BEST SELLERS

FICTION.

"Gone with the Wind," by Margaret Mitchell.
"Drums Along the Mohawk," by Walter Edmonds.
"Yang and Yin," by Alice Tisdale Hobart.
"White Banners," by Lloyd C. Douglas.
"Rich Man, Poor Man," by Janet Ayer Fairbank.
"Cities of Refuge," by Philip Gibbs.

NONFICTION.

"How to Win Friends and Influence People," by Dale Carnegie.
"An American Doctor's Odyssey," by Victor Heiser.
"Not Under Forty," by Willa Cather.
"Live Alone and Like It," by Marjorie Hillis.
"Heads and Tales," by Malvina Hoffman.
"The Flowering of New England," by Van Wyck Brooks.

Death of Poet Pushkin to Be Commemorated by University College

The University college of Northwestern university will commemorate the one-hundredth anniversary of the death of Russia's first great modern poet, Alexander Pushkin, at a meeting in Thorne hall next Wednesday at 8 p. m.

The principal speaker will be George Grebenstchikoff, novelist, three of whose works were selected by the International Committee of Intellectual Coöperation of the League of Nations as among leading books in world literature.

Mr. Grebenstchikoff will be introduced by Dr. Samuel N. Stevens, director of the University college, and Prof. Paul Haensel.

Lose Faith and Love.

"Maiden Castle," by John Cowper Powys [Simon & Schuster, $2.50], is the story of men and women whose first faith and first love have gone.

Humor's Science.

The psychology of humor is humorously analyzed in "Enjoyment of Laughter," by Max Eastman [Simon & Schuster].

"Perhaps not even in 'Main Street' is there a sharper satire on a section of American life than will be found here."—N. Y. TIMES BOOK REVIEW

THE LATE GEORGE APLEY

"So quietly done that it seems unpretentious, the book is an achievement of a high order."—Bernard DeVoto, Saturday Review of Literature.

A NOVEL IN THE FORM OF A MEMOIR

"Nothing less than delicious. As a picture of a time, a place, and a way of life this satire has few equals."—Chicago Daily News.

By JOHN P. MARQUAND

"'The Late George Apley' is a penetrating and brilliant study as well as a highly entertaining novel."—Janet Ayer Fairbank.

ACCLAIMED BY THE CRITICS

"Those who smiled at 'The Last Puritan' will chuckle out loud at 'The Late George Apley'."—Lewis Gannett, N.Y. Herald Tribune.

5 LARGE PRINTINGS ALREADY

$2.50

100 Years of Book Publishing Under One Name

LITTLE, BROWN & CO. PUBLISHERS, BOSTON

1837 1937

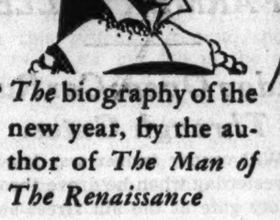

The biography of the new year, by the author of The Man of The Renaissance

"Not for a long time has there been a book which makes us feel so poignantly the march of history"—Dorothy Canfield, Book-of-the-Month Club News. "The best full-length study of Catherine in English"—Garrett Mattingly, Sat. Rev. of Lit. Ill. $3.75

CATHERINE DE' MEDICI AND THE LOST REVOLUTION

By Ralph Roeder

Dorothy PARKER

The verses from three volumes, plus several new poems. $2.50

NOT SO DEEP AS A WELL

James BOSWELL

One of the notable literary events of our time. Ill. $5.00

JOURNAL OF A TOUR TO THE HEBRIDES with Samuel Johnson, LL. D.

An Announcement from Viking Press

CARSON PIRIE SCOTT & CO

A Sale of Old, Old Books

From a Private Library Collected During the Eighteenth and Early Nineteenth Century

This is a sale for those who are interested in old and unusual books, for the collector, the librarian, the lover of antiques.

There are 7,110 volumes—all different. Many of them were printed in England; some of the later books in America. A few are in French, German, and Latin. Some of the oldest are in vellum bindings, others are in cloth or leather. Most of the books are over one hundred years old.

There are hundreds of first editions—books with engravings, maps, and books with old book plates. In addition, there are many interesting books on early American life, including rare editions long out of print.

These books have been arranged in groups, and very specially priced for immediate selling. Come early, and browse to your heart's content.

The Prices Are Exceptionally Low

29c to 89c

(A few at higher prices, $1 to $5 each)

Book Shop, First Floor.

Josephine Lawrence

Author of the Nationwide Best Sellers

YEARS ARE SO LONG • IF I HAVE 4 APPLES

THIS distinguished young novelist of American life who is doing a new kind of writing—nearer the truth, further from fiction, more genuinely exciting—now surpasses her two previous great successes in her new novel, THE SOUND OF RUNNING FEET.

FIRST COMMENTS FROM THE CRITICS:

"She deals with a major problem of our time: the relations between Have and Have Not." —N. Y. Times. "Her new novel is best of all . . . its genuine brilliance is tempered with sympathy and understanding . . . important in its social significance." —Boston Transcript. "Miss Lawrence is deft and knows what she is talking about . . . her characters come to permanent, touching life." —Saturday Review. "It is very real. You can hear their voices . . . she knows and tells us the intimacy of her knowledge, in The Sound of Running Feet."
—Lewis Gannett, N. Y. Herald Tribune

The SOUND of RUNNING FEET

$2.50 STOKES

THE BIGGEST NON-FICTION BEST SELLER OF THE YEAR IS

An AMERICAN DOCTOR'S ODYSSEY

By VICTOR HEISER, M. D.

156th THOUSAND

A Book of the Month Club Selection $3.50 NORTON

The Whole Field of Practical MATHEMATICS In ONE Volume

For the first time you can have this wealth of practical mathematical information, covering every trade and business, condensed into one handy book for quick reference. This volume puts right at your finger-tips instant facts and formulas for making every kind of mathematical calculation. From hundreds of different sources, this priceless information has been gathered together, boiled down into brief, simple language, and applied to actual problems. Every man in business, every man in the mechanical trades, every man who ever uses a tool or has to make calculations or estimates in office, shop, or home, will find here a treasury of money-making, money-saving ideas.

NEW Greatly Enlarged EDITION

The subjects of pulleys, gears, use of the slide rule, and weights and measures are greatly lengthened. New sections on strength of materials, papering, glazing, shop practice and sheet metal work. Exhaustive new treatment of business mathematics.

Over 1000 Pages.

THE HANDBOOK OF APPLIED MATHEMATICS

No previous knowledge of mathematics is needed. No study is required. The specific information you want is easy to find by looking it up in the index. The book takes up every trade and gives you practical methods, easily worked formulas for solving every problem. Thousands of specific examples show you just how to make your calculations. If your work involves mathematics in any way this complete reference handbook is an indispensable part of your equipment. It is an amazing time-saver for any one concerned with engineering, architecture, electricity, mechanics, construction, automobiles, machinery, printing, or any other industrial work; or with accounting, auditing manufacturing costs, taxes, or any other business mathematics. No practical man, no house-owner who makes an occasional repair, no one who has a home workshop can afford to be without the valuable information quickly found in this book.

An Expert's Simplified Methods

The author, Mr. Martin E. Jansson, has had years of experience of civil engineering, building tunnels, dams, roads, houses, railway and industrial construction and as instructor at New York University. Contributing to this new edition were two other widely known authorities, H. D. Harper of the Murray Hill Vocational School and Peter Agnew of New York University.

5 Days' Free Examination—Send No Money

It Covers the Needs of YOUR Work Thoroughly.

Introduction	Painting, Paper-Hanging and Glazing
Arithmetic	Plumbing
Algebra	Heating
Geometry	Machine Shop Work
Trigonometry	Automobile Shop Work
Mechanics	Sheet Metal Work
Weights and Measures	Electricity Radio
Excavation Foundations	Business Mathematics
Concrete	Accounting
Brickwork	
Carpentry and Building	
Lathing and Plastering	

MAIL THIS COUPON

D. VAN NOSTRAND CO.
250 Fourth Ave., New York.

Send me on approval The Handbook of Applied Mathematics. Within 5 days after I receive the book I can return it and owe nothing. If I keep it I will send you $2.00 as first payment and I will pay $2.00 monthly thereafter for 2 months—$6.00 in all (5% discount for cash. Same return privilege.) C. T.—1-16-37

Name ....
Address ....
City .... State..............
References ....
Address ....

☐ FOR FREE CATALOG of best books of practical instruction and technical information check here. If you do not want The Handbook of Applied Mathematics cross out paragraph above.

KROCH'S Library Sale!

Famous Collection of the late OTTO LEMKE

Prominent Milwaukee Lawyer and Connoisseur

12,000 VOLUMES

This fine library includes many First Editions, Standard Sets (in a variety of bindings) of the works of the world's leading authors, a comprehensive selection of French and English Memoirs (4000 Volumes on Napoleon), American and English Biography, and numerous Philosophy, Drama and Travel books.

On the Mezzanine

KROCH'S BOOKSTORE

206 N. Michigan Ave.

One Door North of Lake St. Phone RANdolph 5520.

BOOKS.

BOOK AUCTION!

Saturday, January 23rd, at 2 p. m. at our salesrooms, 229 South Wabash-avenue.
SELECTIONS from the LIBRARY of a CHICAGO COLLECTOR.
Including Much Unusual Material in Americana, American Indians, Art, First Editions, Color-Plate and other Illustrated Books, Fine Bindings, Limited Editions, Travel, Biography, History, Literature, Stamp Collecting, Ships, Curios and Fine and Rare Sets.

With the above we will sell a LIBRARY of about 25 STANDARD SETS. Collectors and DEALERS Should Not Miss This! Exhibition and Catalogs Friday from 9 to 5:30 and SATURDAY FORENOON.
WILLIAMS, BARKER AND SEVERN CO.
Established 1879. Auctioneers.

Rent Unusual Books

Also Latest Fiction and Non-Fiction.
3 CENTS PER DAY—NO MINIMUM.
Book List on Request—Phone Use About Our FREE DELIVERY AND PICKUP SERVICE.
Mail Orders Handled Promptly.
CHICAGO'S PUBLIC SERVICE LIBRARY,
7 W. MADISON-ST., 8TH FLR. FRA. 3708.

STEINBECK HAS ARRIVED.

OF MICE AND MEN, his new novel, just chosen by Book-of-the-Month Club. You can secure a first edition [now oversubscribed] at published price, $2, by placing your advance order with
THE ARGUS BOOK SHOP,
333 S. Dearborn-street. Phone Wab. 7528.

LET OUR SEARCH SERVICE HELP YOU find the book you are looking for. Out of town inquiries especially solicited.
JOHN K. POTTER, BOOKSELLER.
104 W. Chicago-avenue. Open eves. and Sun.

PRIVATE LIBRARY—RARE, LIMITED AND first editions. Excellent condition.
Village 8668. Oak Park.

Of course it was worth it. Nothing is so sweet as success—especially when it is your children's. But success comes rarely by accident. It is oftener the result of careful planning on the part of parents.

If you are in doubt about where to send your children to school, read the offers which will appear in tomorrow's Chicago Tribune Educational Directory. In it you will find announcements of schools of many kinds, for both boys and girls, teaching a wide range of subjects.

ORMISTON DEATH RECALLS FAMOUS KIDNAPING STORY

Aimee McPherson Case Still Is Mystery.

Los Angeles, Cal., Jan. 15.—[Special.]—Kenneth E. Ormiston, radio engineer who attracted wide attention in connection with Aimee Semple McPherson's mysterious disappearance 11 years ago, died today after an appendectomy. He was 41 years old.

K. E. ORMISTON.

Ormiston, for several years employed as an engineer by the Columbia Broadcasting company, underwent the operation last Sunday at a Los Angeles hospital.

Unnoticed by Public.

Following his appearance as the "man of mystery" in the famous Sister McPherson "kidnaping" of 1926, Ormiston completely faded from the public eye.

He had been in charge of broadcasting at the evangelist's "Four Square Gospel" temple up until a short time before Aimee abruptly disappeared from an ocean beach near Los Angeles.

She reappeared in Mexico six weeks later with a story she had been kidnaped and held in a Mexican hideaway by unidentified persons. Los Angeles county spent $150,000 trying to prove her story a hoax, but finally dropped the charges.

Ormiston disappeared from Los Angeles in the fall of 1926 when it became known he was wanted for questioning as to Aimee's activities during the previous spring. Witnesses had been produced who said they had seen Ormiston and a woman resembling Mrs. McPherson together in a Carmel, Cal., cottage during the time of her strange absence.

Found in Pennsylvania.

After being reported from many cities in this country and Canada, Ormiston finally was discovered in Harrisburg, Pa., by a Chicago policeman.

Ormiston returned to Chicago and remained there while District Attorney Asa Keyes of Los Angeles sent futile telegraphic appeals to both the chief of police and state's attorney at Chicago that they arrest the radio man.

The authorities passed the buck back and forth until Ormiston walked out again. He next turned up in Los Angeles, where he personally surrendered to Prosecutor Keyes.

Ormiston admitted he had been in the Carmel cottage during the time Aimee was "kidnaped," but he refused to confirm the prosecution's contention that his companion was Mrs. McPherson. He said a woman had been there with him, but he would identify her only as "Mrs. X."

He was held for trial on charges of criminal conspiracy growing out of the supposed hoax kidnaping, but before he could be brought to trial the district attorney dropped the charges against both him and Mrs. McPherson.

"Anyway," the prosecutor commented at the conclusion of the case, "they were convicted in the court of public opinion."

LITTLE ORPHAN ANNIE: Revelation

SMITTY—SIGNING OFF

Reg. U. S. Pat. Off.: Copyright, 1937, by Chicago Tribune-N. Y. News Syndicate, Inc.

THE MASSACRE

Chicago's 1937 Trafic Toll

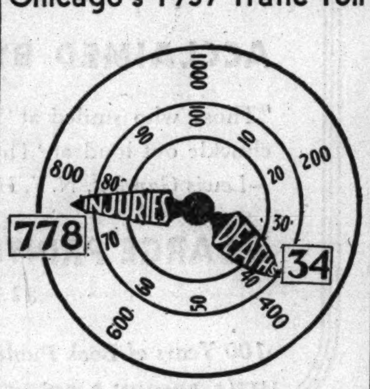

Over 98 per cent of the city's automobile fatalities are of a nature physically impossible on an elevated highway.

VEHICLE LICENSE DEADLINE IS SET FOR WEDNESDAY

Automobile owners have had sufficient time and warning to purchase their 1937 city vehicle licenses, City Controler Robert B. Upham and Police Commissioner Allman declared yesterday. Consequently, they announced, policemen will begin issuing court summonses next Wednesday for failure to show the new vehicle sticker on the windshield of automobiles. Revenue from vehicle licenses sold in the first fourteen days of the new year is $832,632 less than in the same period last year, Mr. Upham said.

Day By Day Story of the Experimental Farms

By Bob Becker

Fresh Meat.

Jan. 15, 1937.

THE boys on the Wheaton farm have just completed the annual job of butchering. As one of the men remarked when we were on the farm the other day, butchering hogs is hard work, but it also is an enjoyable midwinter job because it is different from the regular farm routine.

When we spent a little time around the sharp meat saws and the fires built to render lard in the big pots the boys were having a dandy time all dressed up in their white coats. Everybody was busy working on the spareribs and ham hocks, but the boys were able to carry on a lot of conversation just the same.

One worker was cutting and trimming the hams, another was trimming away the bacon sides, and another was slicing up the lean cuts for sausage and cutting away the lard renderings. On one table were all of the hearts and livers, which later will be pickled, along with the hocks. The hogs' heads were cleaned and prepared for head cheese. All in all there was plenty of activity for the butchers.

Butchering time also was enjoyed by the Muscovy ducks. It was something like Christmas for them, for they received many tidbits. As soon as one of the workers would toss a piece of meat on the ground about fifteen ducks would rush pell mell to get it. But as soon as Rawlings appeared on the scene with their evening meal of grain all the birds forgot about meat and butchering time and hustled over to the feeding place.

Calling Bob White.

On our hikes around the farm this winter we haven't seen a single quail, although we know there are Bob Whites on the farm. A few days ago one of the men saw a Bob White close to the cow barn, which indicates that the birds feel so secure that they do not hesitate to leave the woods and the weed thickets to spend some time around the buildings. This is a stunt that many quail do in severe weather when food becomes scarce.

We have a hunch that the pheasants have been sampling rabbit meat or else the crows have been eating rabbit. One of the men on the farm noticed the carcass of a dead rabbit the other day. It showed every sign of having been visited by birds other than hawks or owls. Both pheasants and crows are not averse to a taste of rabbit meat when they can get it.

Horse Shoes.

Up until today, at least, there had been little need for the draft horses on the farms to wear ice shoes because we had very little freezing weather. However, we noticed the other day that two teams were being prepared for rough going.

The teams—Pat and Rock and Jack and Gene—were taken to Yorkville to be "sharp shod." Now the draft horses will be able to navigate without trouble, no matter what the weather or road conditions.

Farm Lands

Illinois.

FOR SALE—320 ACRES; BLDGS. EXCELlent cond.; newly painted; 50 acre grove on creek; stocked with fish; has gravel bank on good county road; near cement highway; $125 per acre; $1,600 mtg.; balance cash; good soil and ideal country estate. W. A. Lankton, Genoa, Ill.

FOR SALE — WOODED TRACT WITH river; 95 acres, 75 timbered; ¼ mile from hard road; ideal for building country home or estate; $7,500. W. A. Lankton, Genoa, Ill.

WORKING MAN'S FARM — FACES MAIN concrete highway; over 6 acres; close to Chicago. Price $115 acre. $150 cash will handle. balance $8 month. Address C Y 537, Tribune.

Michigan.

160 A. 5 MI. CITY. 130 A. CLRD. LEVEL blk. loam. crk., 10 rm. brk. hse., brn., silo. $4,000. tms. Erwin Tinney. Fremont. Mich.

FREE FARM LIST—S. W. MICHIGAN; ALL kinds, sizes. BOESSLER, 140 S. Dearborn.

Michigan.

SACRIFICE—51 A. FRUIT-MINT FARM $2,900; nr. Baroda, Mich.; 5 a. apples, cherries; 2 a. grapes, plums, peaches; 3 a. peppermint; 2 a. timber, 2 springs, barn, small house, stone road. No trade. Owner, Daisy Fortin, 502½ Western-av., South Bend, Ind.

10 A.—NR. LAKE; CABIN. MUCK. $295; $95 cash. $8 mo. EVANS. Fremont. Mich.

Missouri.

FOR SALE—RANCHES, FARMS, ANY size, clubhouses on Current river. Special bargains. Have anything you want. Good land. Mo-Ark Land Co., Doniphan, Mo.

Wisconsin.

RAILROAD LANDS IN UPPER WISCONSIN Rich clay loam soil, best in U. S., for dairy, poultry, clover, potatoes, grains, fruits, and berries. Ample fuel. Good roads, towns and markets. Lowest prices; easy terms. Fine fishing and hunting. Send for Booklet 53. R. S. Claar Land Dept.. Soo Line Railway Minneapolis, Minn.

Miscellaneous.

FREE CATALOG FARM BARGAINS—10 midwest states. United Farm Agency, Dept. E. 30 N. La Salle-street, Chicago. Ran. 7113.

SPEEDING AUTO DIVES IN CANAL; FARMER KILLED

Bridge Open; Car Runs Through Gates.

A Will county farmer was drowned late yesterday when he drove through a safety gate at the 9th street swing bridge in Lockport and plunged with his car into the sanitary district canal. He was John H. Shepherd, 39 years old, living in Du Page township four miles northwest of Lockport.

The accident occurred just as the bridge was being swung around to permit passage of a barge, which was being pushed south in the canal by the tugboat Harold Grant. John Cleary of Joliet, the bridgetender, had just lowered the safety gate. Suddenly he heard a crash.

Sees Auto in Air.

"I turned quickly," said Cleary, "and saw a light blue automobile twisting through the air. It seemed to turn over several times before it sank in the water."

Acording to police, Shepherd was driving west in 9th street at a speed of 50 miles an hour. His car smashed the wooden gates into splinters, continued 20 feet to the brink of the canal, then dropped 30 feet to the water. It was carried 200 feet south.

Street Car Hits Truck.

Forty persons were shaken up, and a man and a woman passenger were slightly cut by flying glass yesterday when a southbound Wabash avenue street car struck a truck in front of 418 South Wabash avenue.

The truck, driven by Eugene Seifert, 27 years old, 716 Rush street, who was unhurt, skidded on the icy pavement and crashed into an elevated railway pillar, rebounding onto the street car tracks. Motorman Harold Moss, 50 years old, 1706 East 86th place, was unable to stop the street car, and it smashed one side of the truck, derailing the front trucks of the street car.

Film Inspector Hurt.

The two passengers who suffered cuts were Miss Anna K. Berger, 30 years old, 6114 Fletcher street, a film inspector for a photographic firm at 831 South Wabash avenue, and Elmer S. Darling, 36, of 1430 North Dearborn street, district manager of the Meadows corporation, 1945 South 54th avenue, Cicero. Both refused medical aid.

Trafic was tied up for several minutes while a Chicago Surface Lines wrecking crew put the street car back on the tracks.

John Sylvester, 53 years old, 2708 North Nottingham avenue, a laborer, died yesterday in the County hospital from injuries incurred last Monday when he was struck by an automobile driven by Earl Branch, 33 years old, 2916 North 77th avenue, Elmwood Park, at 3952 North Harlem avenue. Branch was not held.

Hit by Taxicab; Dies.

Dominick Modesta, 55 years old, 1118 South Hamilton avenue, died in the Mother Cabrini hospital last night of a skull fracture suffered last Oct. 25 when he was struck by a taxicab at Roosevelt road and Hoyne avenue. The driver was Samuel Braus, 1917 Millard avenue.

At 4 p. m. yesterday 38 persons had been killed by automobiles in Cook county since Jan. 1, according to figures from the coroner's office. In the same period 34 were killed and 778 injured in trafic accidents in Chicago.

Otto A. Scherman Dies; So. Bend Businessman

South Bend, Ind., Jan. 15.—[Special.]—Otto A. Scherman, president of the Scherman-Schraus-Freeman Studebaker Sales and Service here, died suddenly tonight. He had been associated with the concern since 1921. Surviving are his widow and a son. He was 53 years old.

Julian S. Stein, Baltimore Banker, Dies at Estate

Baltimore, Md., Jan. 15.—[Special.]—Julian S. Stein, senior member of the banking house of Stein Brothers & Boyce, died today at his estate in Pikesville.

TWO ERRATIC DRIVERS SENTENCED TO SERVE COUNTY JAIL TERMS

George Bowers, 30 years old, 6749 South Ashland avenue, a truck driver, was sentenced to serve ten days in the county jail yesterday by Judge Charles S. Dougherty in the Safety court on a charge of driving while intoxicated. Bowers was arrested on Dec. 14 when police found him driving erratically near 111th street and Troy avenue.

Judge Dougherty sentenced Clifford Foster, 25 years old, colored, 1115 South Marshfield avenue, to five days in the county jail for driving recklessly at Roosevelt road and Ashland avenue on Jan. 12.

Pointing to a replica of THE TRIBUNE accident clock posted in the courtroom, Judge Dougherty told the defendants present for the day's hearings: "At least one-half of the deaths and injuries shown on that clock are the result of recklessness and drunken driving. We must stop that massacre by enforcing the trafic laws and giving severe sentences to offenders."

JUDGE NAMES 3 HIGH SCHOOLS IN TRAFIC SCOLDING

Students from Evanston, New Trier, and Oak Park High schools appear more frequently in his Trafic court than students from any other high schools in Chicago or the metropolitan area, Judge John Gutknecht declared in court yesterday.

"It would make an interesting study for a thesis," Judge Gutknecht told Glen P. Walker, 21 years old, 504 Meadow road, Winnetka, a graduate of New Trier High school and now a sophomore at Northwestern university.

Walker was charged with driving 56 miles an hour in Sheridan road between Glenlake and Belmont avenues on Jan. 9. His case was continued to Wednesday.

Louis Kroc, 57, District Telegraph Official, Dies

Louis Kroc, 57 years old, 135 South Elmwood avenue, Oak Park, operating superintendent of the Illinois District Telegraph company, 29 South La Salle street, died yesterday in the West Side hospital shortly after he was stricken with a cerebral hemorrhage in his office. He had been with the company for 40 years. He was a past master of Circle lodge, Masons, Oak Park. Surviving Mr. Kroc are his widow, Rose, two sons, Ray and Robert, the latter of Bloomington, Ind., and a daughter, Mrs. Lorraine Groh. Services will be held in Oak Park at 2 p. m. Monday.

Harold Samuel, Noted as Bach Recitalist, Dies

LONDON, Jan. 15.—(AP)—Harold Samuel, 58, pianist and composer, who won musical renown by giving six weeks of Bach recitals in London, died today. He had toured the continent and the United States. Samuel associated himself principally with the works of Bach, at the same time composing music for comic opera and operettas. He composed songs for "As You Like It" and the musical comedy "Hon'ble Phil."

Otto Motzan, Composer of Broadway Songs, Dies

New York, Jan. 15.—[Special.]—Otto Motzan, composer of popular songs and light operas, died today of a heart ailment. He was 57 years olds. Perhaps his best known song was "Bright Eyes." In collaboration with Sigmund Romberg, Jerome Kern, and others he wrote the music for the revues, "The Passing Shows of 1916 and 1917."

Nicholas Geiger, Oldest Clintonville Man, Dies

Clintonville, Wis., Jan. 15.—[Special.]—Nicholas Geiger, believed to have been the oldest resident of Clintonville, died today at the home of his son, Nicholas Geiger Jr. Born in Germany, he came to America when a young man. He moved about forty years ago to a farm in the town of Larrabee, retiring from there ten years ago. He was 92 years old.

THREE JAILED, TWO FINED AS ACCIDENT FAKERS

Three men were given jail sentences and two women were fined and placed on probation by Judge Frank M. Padden in the Felony court yesterday on charges of attempting to defraud the surface lines by claiming to have been injured in a street car accident at 18th and Clark streets on Nov. 23. The men sentenced are:

William Beisel, 29 years old, 6316 Maryland avenue, ten days in jail; Peter Tsepelis, 45, 1249 North Campbell avenue, twenty days in jail, and William Holmes, 29, colored, 4732 Forrestville avenue, twenty days in the Bridewell.

Mrs. Susan Foran, 48, 6809 South Aberdeen street, and Miss Luella Holmes, 31, colored, Holmes' sister, were fined $25 and placed on probation for six months.

A charge of subornation of perjury against Norman A. Long, 44 years old, 6426 Woodlawn avenue, an investigator for personal injury lawyers, was continued until Feb. 5. Charges of fraud against five others were also continued, to allow the state to present the evidence to the grand jury.

HIT-RUN DRIVER KILLS MILTERN, SCREEN ACTOR

Hollywood, Cal., Jan. 15.—[Special.]—John Miltern, actor, well known on stage and screen, was killed by a hit and run driver tonight, and Miltern's host, Basil Rathbone, screen star, barely escaped being crippled or killed by the same motorist.

The accident occurred in front of the Rathbone home, which that actor has leased from Estelle Taylor for his stay in Hollywood.

Miltern had been house guest of Rathbone and the latter's wife, Ouida Bergere, for several weeks. The pair were returning from a walk with the host's three dogs on a leash. All three dogs also were run down. Rathbone was not struck. Miltern was 67 years old.

Woman Doctor Explains Nonappearance in Court

Dr. Elizabeth Straus, 1312 Astor street, a physician at the Cook county nurses' training home, was arrested Wednesday for a trafic offense and then charged with disorderly conduct by Park Policeman Robert A. Hoffman, who arrested her. Dr. Straus, 36 years old, explained yesterday to Judge Joseph B. Hermes in Women's court that she failed to appear Thursday when her case was called because of a misunderstanding. She asked a jury trial yesterday and her case was continued to Jan. 29.

W. M. Ritchey, Former Film Producer, Writer, Is Dead

Pasadena, Cal., Jan. 15.—(AP)—William M. Ritchey, a noted scenarist of silent film days, a former newspaper man and film producer, died today after a week's illness. He joined the Paramount writing staf in the early 1920's; later headed the Paramount scenario department. He was born in Evansville, Ind., and was a graduate of the University of Wooster, Wooster, O. He was 55 years old.

Frederick Richardson, Illustrator, Painter, Dies

New York, Jan. 15.—(AP)—Frederick Richardson, painter and illustrator of children's books, died today. He was born in Chicago and for 15 years he was on the art staf of the Chicago Daily News. For seven years he was an instructor at the Art institute of Chicago. He was 74 years old.

Go to Church Sunday

"And now abideth faith, hope, love, these three; but the greatest of these is love."—I. Corinthians, xiii., 13.

INDEPENDENT.

Chicago Ethical Society

STUDEBAKER THEATER,

SUNDAY, JAN. 17TH, AT 11 A. M.

DR. HORACE J. BRIDGES,

"It Can't Happen Here"—Or Can It?

WILLIAM B. ATWATER, PIONEER FLYER, DIES; AIDED JAPAN'S AIRMEN

New York, Jan. 15.—(AP)—William B. Atwater, one of the first airplane pilots to gain a license in the United States, and who instituted Japan's first air mail service, died at his Park avenue home here Thursday night. He was 47 years old.

A flying student of the late Glenn H. Curtiss in San Diego, Cal., in 1911, Atwater took two hydroplanes and a biplane to Japan in 1912, demonstrating to Japanese military and naval authorities. The emperor of Japan conferred on him the Order of the Rising Sun.

During the world war he flew for a short time in France, then was put in command of the United States naval air station at Bolsena, Italy. In August, 1930, Atwater set the first nonrefueling endurance flight record for amphibians and broke the former official mark for light seaplanes.

CHARLES MEINKE FUNERAL WILL BE HELD TOMORROW

The body of Charles J. Meinke, 68 years old, veteran Cook county school teacher who died on Thursday, will lie in state this afternoon and tonight in St. Peters Evangelical Lutheran school at Schaumburg, on the western edge of Cook county. Mr. Meinke taught there for thirty-four years. Funeral services will be held at 12:30 p. m. tomorrow from St. Peters church, Schaumburg.

Mr. Meinke attended Concordia Teachers college, River Forest. He began teaching in parochial schools in Chicago forty-eight years ago. Later he taught in schools in towns near Chicago. For the past thirty-four years he had been at St. Peters.

He was chairman of the Addison Teachers conference, an organization of Lutheran parochial school teachers. Mr. Meinke is survived by his widow, Matilda, and three children.

Harold A. Biggs, Retired Auto Executive, Is Dead

Los Angeles, Cal., Jan. 15.—(AP)—Harold A. Biggs, 63 years old, advertising man and automobile industry executive, died at a hospital today. He was vice president in charge of sales of the Studebaker Manufacturing company at South Bend, Ind., from 1917 to 1925, when ill health forced him to retire. Biggs was an advertising agency executive before he joined the Studebaker executive staf. He is survived by his widow, Isabelle, and a son, Warren.

Charles Rechner, Appleton Resident 70 Years, Dies

Appleton, Wis., Jan. 15.—[Special.]—Charles Rechner died today at his home after a short illness. He was born in Austria and came to America in 1867. He had lived in Appleton for the last seventy years. He was 88 years old.

Husband of Viola Gentry, Noted Woman Flyer, Dies

Newark, N. J., Jan. 15.—[Special.]—John Warren, 36 years old, transport pilot, husband of Viola Gentry, noted woman flyer, died here today of pneumonia.

W. I. Harris, Realty Dealer of Ottawa, Ill., Is Dead

Ottawa, Ill., Jan. 15.—[Special.]—W. I. Harris, local real estate dealer since 1884, is dead at his home in this city following a brief illness of influenza. He was 75 years old.

[ADVERTISMENT]

Simple Home Treatment For Varicose Veins

Swollen veins may become dangerous and sometimes break. Sufferers are advised to get an original bottle of Emerald Oil at any pharmacist and start to reduce the veins and bunches at once. A small bottle will last a long time. because it is very concentrated and a little goes a long way. Apply night and morning with a soft brush or the finger tips as directed until the swelling is reduced.

So effective is Emerald Oil that it is highly useful in reducing troublesome simple swellings due to strain and hastens their disappearance.

C. S. CUTTING'S ESTATE VALUE SET AT $150,000

Charles S. Cutting, former judge of the Probate court who died last April 17 at the age of 82 years, left an estate of $150,000, according to an inventory filed in Probate court yesterday.

When his will was admitted to probate last summer the value of the estate was estimated at $50,000. It was left to his daughter-in-law, Mrs. Mary Bartelme Cutting, widow of his son, Robert.

The inventory disclosed that the estate consists of $47,100 in municipal bonds, $41,000 in notes, $18,000 in bonds marked "doubtful," $4,867 in cash, a $7,982 claim against his law firm of Cutting, Moore & Sidley, a $2,520 insurance policy, and the balance in assorted stock holdings.

Probate Judge John F. O'Connell yesterday admitted to probate the will of Theodore H. Goodnow, vice president of the Youngstown Steel Door company, who died Jan. 1 at the age of 64. Under the terms of the will the entire estate, valued at $100,000, is placed in trust for the widow, Mrs. Jeannette D. Goodnow, 202 North Ridgeland avenue, Oak Park, and five relatives of Mr. Goodnow.

MRS. N. D. HARRIS FUNERAL WILL BE HELD ON MONDAY

Burial services for Mrs. Jane Going Harris, wife of Norman Dwight Harris, who was head of the department of political science at Northwestern university from 1915 to 1928, will be held at 2:30 p. m. Monday from the chapel in Rosehill cemetery. Mrs. Harris died on Dec. 13 in Paris, where she and her husband had been living since his retirement in 1928.

Mrs. Harris was the daughter of Dr. and Mrs. Z. H. Going of Chicago. She was married to Prof. Harris on June 19, 1901. In addition to her husband, she is survived by a sister, Mrs. E. B. Anderson of Chicago. The Harris family home is at 1134 Forest avenue, Evanston.

MONUMENTS AND MAUSOLEUMS.

. . . MAUSOLEUMS—MONUMENTS . . . The old and reliable CHAS. G. BLAKE CO. 1000 E. 67th-st. Fairfax 9876. Erected anywhere. Send for free booklet.

— — POWERS GRANITE CO., INC. — — TRIBUNE TOWER. DELAWARE 3152.

CEMETERIES.

BEAUT. WEST SIDE CEM.—4 GRAVE LOT. $75. Will divide. Terms. Cent. 1236.

BEAUTIFUL LOT—$25 PER GRAVE; PERpetual care; terms. Rogers Park 5321.

CLOSING ESTATE — 4-8 OR 12 GRAVES. near gate. $10 per grave. Jun. 3727.

BEAUTIFUL ACACIA PARK—CITY TRANS. 4 grave lots as low as $99. Lack. 9640.

BURIAL GARMENTS.

SPECIFY ESTELLE BURIAL GARMENTS to your funeral director or visit our showroom at 2600 N. Western. Humboldt 7948.

FUNERAL DIRECTORS.

O'HANLEY, INC. FUNERAL DIRECTION perfection. 7705 Cottage Grove. Rad. 7705.

DEATH NOTICES

are received for publication in the next morning's Final Edition of the Chicago Tribune up to 11:45 each night. Call Superior 0100 —Want Ad-Viser.

DEATH NOTICES

In Memoriam

BLOCH—Harry Bloch. In fond memory of our dear husband and father who passed away one year ago today.
LOVING WIFE AND CHILDREN.

KRAGH—Frank O. Kragh. In loving memory of our beloved husband and father who passed away one year ago today, Jan. 16. ... brings back sweet memories. Every memory brings a tear. Deep within our hearts we carry thoughts of one we loved so dear.
LONESOME WIFE AND CHILDREN.

LERNER—Louis Lerner. In loving memory of our dear husband and father who passed away two years ago today.
WIFE AND CHILDREN.

Fraternal Notices.

PLEIADES LODGE, NO. 478, A. F. & A. M. —Members will assemble at lodge hall Monday, Jan. 18, at 1:30 p. m., to attend funeral of Brother Q. J. Swoboda.
D. E. COSNER, Master.
F. S. MOYER, Secretary.

ALESIA—Rose Marie Alesia, nee Conti, beloved wife of Vincent, fond mother of Angeline Meno of Bedford, Ind.; Carmella Quartell, Caroline Caprio, Marie Ferrara, Jack, Joseph [Joe Allen], John, and Henry. Funeral Monday, 9:30 a. m., from late residence, 5541 Harrison street, to Resurrection church. Interment Mount Carmel. Information, Monroe 0789 or 1232.

ALLEN—See Alesia notice.

CELLA—Mary Cella, nee Arata, beloved wife of Louis, sister of John Arata, mother of Mrs. Katherine Gallina, Frank, Mrs. Elizabeth Romano, and Anthony. Funeral from residence, 3616 Maple Square avenue, Monday, at 9 a. m., to Church of Assumption. Interment Calvary. Member of Santa Maria society and W. C. O. F.

BODE—Frederick W. Bode, beloved husband of Frieda, fond father of Ethel and George, brother of Frieda Haase. Funeral at chapel, 4821 N. Damen avenue, 2 p. m., Saturday, Jan. 16. Interment Montrose.

BROWN—Minerva May Brown, fond wife of Dr. N. F. Brown, 220 S. Harvey avenue, Oak Park, Jan. 14, 1937. Funeral notice later.

CANNING—Mrs. Nellie Canning, nee Gillen, beloved wife of the late Martin J., fond mother of Mrs. Esther Whitelaw, Mrs. Alice Kaisrlik, Martin J., Mrs. Laura Bledsoe, Sister Mary Solana, B. V. M., and James E., dear sister of David Gillen, Mrs. Alice Fahrney, and Mrs. Josephin Malcomb. Funeral notice later.

CASEY—Emmett Casey, Jan. 15, 1937, beloved son of James and Minnie Laffan Casey, fond brother of Arthur, John Sarsfield, Hannah Pratt, Alice Novak, Elizabeth Feltenborg, Mary Gerl, and Margaretta Casey. Funeral Monday, 9 a. m., from late home, 3431 S. Marshfield avenue, to Our Lady of Good Counsel church. Burial Mount Carmel. Lafayette 1664.

DAY—Florence F. Day, Jan. 14, 1937, at her home, 807 Hinman avenue, Evanston, Ill., wife of Virgil B. Day, mother of Virgil B. Day Jr. Funeral services 10 a. m. Saturday at St. Mary church, Lake-st. and Oak-av., Evanston. Interment All Saints'.

DELANEY—Richard M. Delaney, beloved son of the late Martin and Margaret [nee Maloney], brother of David J. Delaney and Mrs. C. B. Chapman. Funeral Monday, 9:30 a. m., from chapel, 2346 W. Madison street, to St. Jarlath church. Interment Calvary.

DRESSANDER—Charles W. Dressander, beloved husband of Mabel, father of Ivan, Donald, Virgil and Shirley. Funeral Monday, 1 p. m., at funeral home, Lake street at 2d avenue, Maywood. Interment Arlington.

EDDIE—Charles S. Eddie, husband of Elizabeth H. Eddie. Funeral Saturday, Jan. 16, 2 p. m., at funeral home, 168 N. Laramie avenue. Interment Glen Oak cemetery.

ENGEL—August J. Engel, of 2229 Southport avenue, Jan. 14, 1937, beloved husband of Anna, dear father of John J., Paul, Margaret Janetzke and Edward. Funeral Monday at 9:30 a. m., from funeral home, 1359-61 Fullerton avenue, to St. Josaphat church. Interment St. Adalbert's.

DEATH NOTICES

FANTOZZI—Vittoria Fantozzi, nee Taddei; beloved wife of the late Ricciotti, loving mother of Conrad, William, and Alfred; dear sister of Mrs. Eva Pacini, fond grandmother of Donald and Alfred Jr. Funeral Monday, Jan. 18, at 10 a. m., from funeral home, 2433 S. Oakley-av., to St. Michael Italian church. Interment Mount Carmel.

FINK—John S. Fink, 4733 N. Lawndale avenue, beloved husband of Ida, fond father of Norman and Eleanor, dear son of Lena, brother of Max, Frieda Hafter, Louis, and Goldie Axelrod. Funeral Monday, 10 a. m., at chapel, 3021 Lawrence avenue. Interment Rosemont Park cemetery.

GILLEN—Mary Jeffers Gillen, beloved wife of the late Michael, fond mother of Edward, James, Mary, Ann, and Catherine Gillen. Funeral Monday, Jan. 18, at 9:30 a. m., from her late residence, 6336 N. Claremont avenue to St. Henry church. Interment All Saints'.

JULIEN—Blanche P. Julien, widow of George N., beloved mother of Mrs. Oscar Du Frene, Mrs. R. A. Talty, Mrs. J. J. McKay, Mrs. W. S. Bryant, Mrs. C. J. Menkicki, Mrs. J. E. MacLean, Arthur, Jess, and Oliver, dear sister of Jessie Le Beau, Mrs. J. E. Maloney, Mrs. E. J. Rooney, Leo H., and Walter Le Beau. Resting at funeral home, 5708 W. Madison street. Solemn requiem high mass at Notre Dame church, Harrison and Sibley streets, Monday, Jan. 18, at 10 a. m. Interment St. Joseph cemetery.

KOHN—Henry M. Kohn, late of the Chicago Beach hotel, beloved husband of Hattie S., father of William S. Browd, brother of Joseph A. Funeral Monday, Jan. 18, at 1 p. m., at chapel, 936 E. 47th street, New York papers please copy.

KROC—Louis Kroc of 135 S. Elmwood avenue, Oak Park, beloved husband of Rose, nee Hrach, father of Ray, Robert, and Mrs. Lorraine Groh, grandfather of Marilyn and Alice Ann Kroc and Jacquelyn Groh. Past master of Circle lodge, No. 938, A. F. & A. M. At rest and services at funeral home, 203 S. Marion-st., Oak Park, Monday, Jan. 18, at 2 p. m. Interment Woodlawn.

LUXTON — Marion Jean Luxton of 6640 Yale avenue, Jan. 14, 1937; beloved daughter of Kenneth and Dorothy Luxton, sister of Kenneth and Dorothy. Services at chapel, 63d and Harvard, Monday, Jan. 18, at 2 p. m. Interment Fairmount.

MEYER—Elaine Meyer, Jan. 15, 1937, aged 9 years, loving daughter of William and Emma Meyer, nee Ouradnik; fond sister of Catherine Cook and Bernadine Meyer. Funeral Monday, 8:15 a. m., from chapel, 5218 S. Kedzie avenue, to St. Camillus church, to local cemetery. Prospect 3810.

McCARTHY—Daniel F. McCarthy, beloved son of Mary [nee Sullivan], and the late Cornelius McCarthy, brother of John, Cornelius, Dennis, Charles, Robert, Martin, Margaret and the Rev. Joseph W. McCarthy. Funeral Monday, Jan. 18, at 10 a. m., from late residence, 5544 South Sangamon street, to Visitation church. Interment Holy Sepulchre. Member of Madonna council, No. 1135, K. of C. Prospect 0031.

McGUIRE—Catherine McGuire, nee Quirk, beloved wife of the late John A. McGuire, mother of Dr. Desmond F. McGuire, grandmother of Anita Marie McGuire, sister of Mrs. Anna Lewis and the late Mrs. Mary McGuire, John, Timothy and James Quirk. Funeral Monday, 9:30 a. m., from 114 South Hamlin avenue, to St. Mel church. Interment Mount Carmel.

McKENNA—Winifred McKenna, nee O'Donnell, beloved wife of Andrew J., loving mother of Andrew J. Jr., George J., Charles P., William W., Marybelle, Rosella, and Mrs. Loretta Mulvehal, fond sister of Rose O'Donnell. Funeral Saturday, Jan. 16, at 10 a. m., from residence, 6952 Chappel avenue, to St. Philip Neri church. Burial Holy Sepulchre.

MUENZBERG—Carl Muenzberg, beloved husband of Minnie, nee Meier, fond father of Walter and the late Erwin Muenzberg. Funeral from his late residence, 4140 Joliet avenue, Lyons, to St. John's Evangelical church, Monday, Jan. 18, at 1 p. m. Interment Mount Auburn.

MUSKA—Jacob Muska, late of 2423 S. Homan avenue, dear brother of Marie Hribal. Funeral Monday, Jan. 18, at 9 a. m., from chapel, 6716 W. 16th street, Berwyn, to St. Marie of Celle church, 15th street and Euclid avenue. Interment St. Adalbert cemetery. Berwyn 144. Lawndale 1150.

O'MALLEY—Ellen O'Malley [nee McNamara] of 205 S. Albany avenue, beloved wife of John J., fond mother of Mrs. M. R. Roche. Funeral Monday, Jan. 18, at 9:30 a. m. from chapel, 3150 Harrison street, to Our Lady of Sorrows church. Interment Calvary.

PELKO—Floryn Pelko, beloved husband of Josephine, fond father of Floryn Jr. and Frank Pelko, Mrs. Ann Kegl, Mrs. Josephine Volk, the late Mrs. Mary Poljak, and seven stepchildren. Member of Croatian Fraternal Union of America. Funeral 9:30 a. m. Monday from residence, 7336 W. 59th street, to St. Joseph church. Interment Resurrection.

PETERSON—Charles John Peterson, Jan. 14, 1937, late of 2116 Orchard street, aged 81 years, beloved husband of Emma C. Peterson, loving father of Richard A. Peterson. Services at chapel, 2221 Lincoln avenue, Monday at 2 p. m. Interment Rosehill.

RACHNER—Gustave Rachner, beloved husband of Nathalia, nee Marquardt; fond father of Clarence Rachner, brother of Henrietta Gootch, Olga, Fred, Mollie, and Tina. Funeral from late residence, 3625 S. Leavitt street, Monday, Jan. 18, 1:30 p. m., to Holy Cross Lutheran church, 31st-pl. and Racine-av. Interment Bethania.

RUMMEL—Effie Jane Rummel, Jan. 15, at the Plaisance hotel, wife of George F. Rummel. Funeral services at chapel, 4227 Cottage Grove avenue, Monday, 1:30 p. m. Interment private.

SAHLIN—Hilma Sahlin of Oak Park, beloved wife of John Sahlin, fond mother of Mrs. Dagmar Barrett, Mrs. Margaret Reinhardt, Harry, Henry, George, John, Paul, Arthur Sahlin. At rest and funeral at chapel, 5831 W. Chicago-av. Services Monday, 2:30 p. m.

SANDBERG—Russell A. Sandberg, suddenly, beloved husband of Olga, nee Gustafson, dear father of Joan and Annette, dear son of the late Andrew and Anna Sandberg, fond brother of Edith, Goldie, and Edgar. Resting at funeral home corner 79th and Aberdeen. Funeral notice later.

SEKERA—Frank Sekera, Jan. 14, 9:20 a. m.; husband of Emma, father of Emily Konopasek, the late Anton and Mildred Hajek. Remains at chapel, 3814 W. 26th street. Funeral services Saturday, 1:30 p. m., at Sokol Chicago hall. Burial Bohemian National cemetery. Lawndale 0020.

SIDEMAN—Jacob Sideman, beloved husband of Rachel, fond father of Moses, Millie Platt, Harry A., Samuel, Anna Lappen, Abner, and Irving R.; brother of David B., Chivya Greenberg, Rachel Goodman, Sophie Kramer, Harry, Bertha Jacobs, and the late Daniel Sideman and Anna Weisman. Remains at late residence, 918 Margate terrace, until Monday, 8 a. m. Services Monday, 10 a. m., at memorial chapel, 5206 Broadway. Interment B'nai Moshe cemetery, Waldheim. Please omit flowers.

SMITH—Samuel Smith of 5227 W. Madison street, loving son of the late Samuel and Isabelle Lynn Smith, brother of Mrs. Jennie McGrath, Joseph, and the late Mrs. Ann Leggett and Mrs. Isabelle Ferguson. Funeral Monday at 9 a. m. from funeral home, 2307 S. 52d avenue, to Mary Queen of Heaven church. Cicero 200.

STENHOUSE—Thomas Stenhouse, Jan. 14, of 5427 Greenwood avenue, father of Lester, Evangeline, Bessie, and Mrs. V. T. Jackson. Funeral services at the Hyde Park Baptist church, Saturday, 3 p. m. Remains in mortuary, 4227 Cottage Grove-av. until Saturday noon. Interment Oak Woods.

TIERNEY, — Sophia Tierney, nee Knudsen, of 3056 N. Major avenue, beloved wife of Roger, loving mother of Barbara May Tierney, dear sister of Lena and Carl Knudsen. Funeral Monday, 9 a. m., from funeral home, 2958 Fullerton, corner Sacramento, to St. Ferdinand church. Information Belmont 3300.

SCHWENK—Anna Schwenk, nee Hromas, Jan. 15, dear mother of Mamie Hoya, Elizabeth Wishka, Florence Kremer, Estelle Dohm, Dorothy O'Dea. Funeral service Monday, 2 p. m., at chapel, 2114 Irving Park boulevard. Interment St. Lucas cemetery. Kewaunee, Wis., papers please copy.

SWANSON—Oscar Swanson, 3716 Clinton avenue, Berwyn, Ill., beloved husband of Ellen, fond father of Clifford, Alice and Myrtle. Resting at and funeral services at the home for funerals, 6910 Windsor avenue, Berwyn, Ill., Monday, 2 p. m. Interment Mount Auburn.

SWOBODA—Quidy J. Swoboda, Jan. 14, of 2345 Roosevelt road; beloved husband of Minnie Swoboda, father of Mrs. Camilla Mortimer, brother of Mrs. Camilla Merz, father-in-law of George H. Mortimer. Services Monday, Jan. 18, at 2:30 p. m., at chapel, 214-216 S. Western avenue, at Jackson boulevard. Interment Waldheim. Member of Pleiades lodge, No. 478, A. F. & A. M.; York chapter, No. 148, R. A. M. Masonic services at chapel.

WILBUR—Romeo M. Wilbur, 6071 Harper avenue, Jan. 13, 1937. Services at chapel, 63d and Harvard, Saturday, Jan. 16, at 3 p. m. Interment Oak Woods.

WILSON—Lillian M. Wilson, in Oakland, Cal., Jan. 13, 1937, wife of the late Peter E. Wilson, mother of Mrs. W. T. Johnson, and Mrs. A. W. Gorrill of Oakland and Mrs. Hugh W. MacLean of Evanston, Ill. A native of Illinois. Funeral services Friday afternoon, Jan. 15, 1937. Incineration, Oakland, Cal.

CARD OF THANKS.

GREENSTEIN—We wish to thank Mayor Kelly and associates, and relatives and friends for their kind expressions of sympathy on the occasion of the death of our dear wife and mother, Ma [Lena] Greenstein.
MORRIS GREENSTEIN AND FAMILY.

THROUGH THE LOOKING GLASS

For skins that are flaky and dry and show hints of fine lines around eyes or mouth or throat, there's a rich and ultra-efficient nourishing cream, brand new to Chicago cosmetic counters.

Gather round, ye dry skinned sufferers, and those of you who are beginning to notice fine lines around eyes and mouth and throat. There's a brand new nourishing cream, extra rich and gooey, that has just reached the Chicago cosmetic counters, and it's just what you've been looking for.

This is one of those thick, drippy numbers that simply does marvels in combating the evils of dryness. If your skin is just naturally flaky, you'll find that the faithful use ot this at night will do away with that patchy effect in absolutely record time and start you in the direction of the smooth and supple skin you vaguely remember from the days of your childhood.

Or if your skin texture has suffered at the hands of one of those miserable fluey colds we've all fallen heir to, this is your beauty dish. We almost think it would turn sole lether into suede, it's so full of rich, nourishing, healing oils.

Use it generously at first, if your skin condition is pretty dreadful. Slather it on at night before you crawl into your sleepers, and let the winds roar! If you have moments of leisure and privacy during the day, greet the delivery boy with nonchalance and a shining countenance, and smile right back at him. A few days of intensive treatment, and you'll find the results well worth the effort.

Its makers claim that it's perfectly marvelous in softening and refining the texture of throat skin, and doing away with those first fine lines that come from dryness and neglect as much as from the weight of years. We don't ever promise that creams will banish lines over night, because we were brought up not to believe everything we read, but if the lines are merely a gentle hint to mend your careless ways, there's an excellent chance that you can coax them back out of sight by faithful and generous use of a really rich, nourishing cream such as this.

The smoothness of texture makes this cream look good enough to eat, and its fragrance is equally appetizing. You'll find it in several Chicago shops.—M. S.

For information about this cream telephone Eleanor Nangle, Superior 0100, or write to her in care of The Chicago Tribune.

Knitted Hats Offer Welcome Change

BY RHEA SEEGER.

If you balk at the wave of wrapped headlines, if the current showings of turbans, light or dark, give you a good case of jitters, and if you're sick to your very soul of pill boxes, fancy berets, and the like, here's an alternative.

Hats of knitted boucle-ish yarn thread that are the last word in comfort, the kind of hats that stay anchored snugly on the skull in spite of wintry blasts. And these hats are superior toppers that achieve snap and distinction according to the way you wear them.

With price tags that will allow the most parsimonious soul to own at least three, these hats are headed for popularity. Black, brown, white, and some of the best shades of pastels are ready. Of course, the pinks and blues and pale greens should go south, but the rest of the colors go with winter clothes and are especially good with fur collars and such.

These knitted affairs look like nothing at all off the head, but on they'll almost make French originals if you can tuck and pinch and fold to good advantage. You wear them high or low, listing rakishly down over an eyebrow or pushed 'way back on the head, the tricks are up to the owner.

A side cascade of fringe, short and dashing, in the same shade as the hat, provides the trimming that makes these hats different.

Another good shopping tip for the Saturday spenders! Some new pigskin gloves in dark brown, a stunning golden tan and natural shades. They're made with snappy, slightly flared cuffs, long, slim looking seams in the fingers, and a braid bracelet effect. Just what you need for suits, tweeds, and tailored street outfits.

Shop the stocking showings and take a look at the newest sun tan color called California gold. It's almost torrid after days of taupes, grays, and dulled tans; goes perfect with white things heading south, and is simply a knockout with copper colored fox fur scarfs and all black outfits.

[For information on any article described in this column call Rhea Seeger, Superior 0100.]

Two Weddings to Cause Rush This Afternoon

Adelaide Atkin, Frances Weary to Be Brides.

BY JUDITH CASS.

THERE will be a rush from Winnetka into town late this afternoon. Fellow members of the Chicago Junior league and their many other friends will hurry from Miss Adelaide Atkin's wedding at Christ church in the north shore suburb to extend their good wishes to Miss Frances Weary and John Kovas following their wedding at the Woman's Athletic club.

Both young women are to be married at the same hour—4:30 o'clock—but only relatives and a few close friends are being invited to the reception the Godfrey H. Atkins are giving at their home in the Indian Hill grounds for their daughter and William Hamilton Noyes, and only relatives will attend Miss Weary's wedding to Mr. Kovas, so that the same friends who hear Miss Atkin and Mr. Noyes repeat their wedding vows in the Winnetka church will be able to reach the Woman's Athletic club in time for the reception for Mr. Kovas and his bride. So they will have to choose between one friend's wedding and another's reception.

Bishop Page Will Officiate.

The Rt. Rev. Herman Page, Episcopal bishop of Detroit, who married Mr. and Mrs. Atkin and baptized today's bride as well as her elder sister, Miss Margot Atkin, is arriving today to perform the ceremony at Christ church, with the Rev. E. Ashley Gerhard, rector, assisting.

Miss Margot Atkin will be her sister's maid of honor, and their cousin, Miss Gertrude Edwards, who is here for the wedding from New Jersey with her mother, Mrs. Alfred B. Edwards, will be the only bridesmaid.

Mr. Noyes is having Charles Howe of Winnetka, his cousin by marriage, as best man, and Philip and Carl von Ammon, Cameron Van Wie, Mr. Noyes' cousin, John Warren Wells; Watson Newhall, Maj. Percy Blake, Miss Atkin's cousin, and Capt. Robert Bennett will be ushers.

Dr. Walker N. Alderton of the University of Chicago will marry Miss Weary and Mr. Kovas in a small reception room on the fourth floor of the club, and afterward Mrs. Edwin F. Weary will give the reception for her daughter and son-in-law.

Miss Jane Weary, a student at Sarah Lawrence college, has delayed her return to school to be her sister's only attendant. Mr. Kovas and his bride will be away a fortnight on their wedding trip, and then will be at home in an apartment on the north side.

Gordon P. Kelleys Give Dance Tonight.

About forty friends of the Gordon P. Kelleys will appear at the Shoreacres club tonight in response to "subpenas filed on Jan. 4 with the clerk of the Shoreacres district" commanding them "to appear on the night of Jan. 16 before the city court of Shoreacres to testify in the cause of Hortense Henry Kelley, plaintif, and Gordon Phelps Kelley, defendant."

This is the Kelleys' wedding anniversary, and, since it is the fifth one, their guests undoubtedly will present them with such useful wooden articles as rolling and clothes pins, gavels, and cheese trays.

That there will be good music for dancing after dinner is assured, for the clerk of the Shoreacres district was the leader of one of the city's most popular dance orchestra.

A slightly older group of Lake Foresters than the Kelleys and their friends, about seventy of them, will dine and dance tonight at the Onwentsia club. It is not a club party but one that was gotten up by a committee. The John H. Hamlines, the Henry Rowleys, and the Gilbert E. Porters were among those who planned the party.

Young People Leave for Week-End of Skiing.

Leaving last night to spend the week-end skiing near La Crosse, Wis., was a gay party of young people, including Miss Frances Jeffery, Miss Ruth Fisher, Miss Virginia Hobart,

[Continued on page 19, column 1.]

Front Views and Profiles

By June Provines

THERE is, in northern Wisconsin, a tourist camp called the "Ho Hum," with the name of the camp at the entrance in letters six feet high. A wag took down the sign and hung it over the cemetery gate, where it still hangs, a grim commentary on the long sleep.

Ho Hum— Day counter— Distances— Notes.

* *

PERHAPS you, too, will find endearing the eagerness of an elderly gentleman, who lives in California, for the impending visit of his daughter and granddaughter, who live in Merrill, Wis. His granddaughter wrote him they had made reservations for their California trip, and he answered:

"I can hardly believe that you will be out here in **fifty-two** days. Your train arrives at 8:30 a. m. Don't eat breakfast for I have told my housekeeper to have ready honeydew melon [for your mother], English muffins [which I've already ordered for you], California orange marmalade, your favorite scrambled eggs with chopped bacon, and coffee."

* *

APROPOS of travel developments in the wilds of South America. An aerial photographer and one-time Chicagoan, **W. O. Runcie,** left a Lima, Peru, office a few days ago at 9 o'clock in the morning wearing a newly acquired straw hat. He returned at 4 that afternoon minus the hat, and unaware of its loss. He had flown the Andes twice during that seven hour interval. When asked where his hat was he snapped his fingers in irritation. He remembered that he had left it hanging on a peg in a restaurant at San Ramon on the edge of Amazonia, where he had eaten lunch, 150 miles away, over the main ridge of the Andes, flying over which calls for a ceiling of some 15,000 feet. Flying time from Lima to San Ramon is approximately an hour and a quarter. All this came in a letter bearing a very pretty Peruvian stamp.

* *

SATURDAY Notes from the Friday Cuff. **Gypsy Rose Lee,** queen of the strip tease artists, goes to a restaurant near the Grand Opera house every night after the performance of the current "Follies" attended by her Negro maid, to eat spaghetti. . . . Box office ticket men become so adept at ticket counting that when **Mrs. Andrew Dallstream** of the Passavant hospital women's board that is sponsoring the ice carnival at the Chicago Arena next Friday night handed back a bunch of tickets from which she had taken one, he snapped the lot through his fingers with one movement and told her there were only 91 and there should be 92. . . . **Betty Jaynes,** the 15 year old grand opera singer who appears in Orchestra hall Jan. 27, has received hundreds of letters from persons in other cities saying they remember when she was a baby living next door to them. Miss Jaynes was reared in Chicago and has never lived in any other city. . . . **Ann Pennington** is staying with **Fanny Brice** at the Ambassador. . . . If you like good photography, go to see **Raphael MacPherson's** Mexican pictures at the Allerton galleries. . . . **Iturbe** was expecting news of the birth of a grandchild during his Chicago stay to conduct the Chicago Symphony orchestra.

Kolisch Quartet Shows Why It's in Top Flight

BY EDWARD BARRY.

Two or three times last night a good, healthy din filled the densely crowded foyer of Orchestra hall and echoed back and forth between its disapproving and highly proper walls. Responsible for the demonstration was the astonishing Kolisch quartet, which had been brought here by the Chicago Chamber Music association for the second concert of its season.

The quartet drew all of this tumultuous applause by another demonstration of the qualities which have sufficed to give it rating among the very few top chamber music organizations of the world. This was the sixth such demonstration Chicago has had; the other five all took place only last season.

First among these qualities is the quartet's tone, delicate to the vanishing point one minute, powerful and full of sweep by the end of the next. A little harsh sometimes, too, but that is something else again. Then there is that matter of precision, for the old saw about four instruments sounding as one does not begin to do justice to the Kolisch quartet.

It is more as if four complete personalities were fused into one, if you can imagine such a metaphysical monstrosity. Little niceties like beginning and ending together are as nothing compared to this business of welding the musical expression of four different human beings into a delicate and long continued crescendo whose proportions remain exact throughout.

Besides, the Kolisch quartet is acquainted with all the legitimate devices by means of which the eloquence of a group's phrasing may be increased. And its members understand the value of a tense and absorbed manner, not for its effect on an audience but for the intensity which it gives to their playing.

Additional notes of greater interest than importance. The quartet plays entirely without printed music. Rudolph Kolisch, leader and first violin, bows with his left hand because an injury to that member made its use on the strings impossible.

The program opened with a Haydn quartet and closed with a Beethoven. In between was the one in D Minor of Schoenberg.

This is not the first time the persuasive Kolisch quartet has pleaded Schoenberg's case, for its vehicle in three appearances with the Chicago Symphony orchestra last year was that composer's free transcription of a Handel Concerto Grosso.

The better acquainted one becomes with Schoenberg the more one suspects that the reason for his wide lack of real acceptance may not lie wholly nor even predominantly with his hearers. Perhaps there is something fundamentally wrong with the music. If a quartet thirty-two years old still bewilders the majority of mankind the idea is certainly worth some consideration.

ENGAGEMENT

Mr. and Mrs. Harold P. Kennedy of La Grange announce the engagement of their daughter, Isobel, to Robert Laurence Rice, son of Mr. and Mrs. L. J. Rice, 4454 Drexel boulevard. Miss Kennedy attended Ward-Belmont and was graduated from the University of Chicago. Mr. Rice also is a graduate of the University of Chicago.

Movie Depicts Heroic Life of Air Hostesses

Newcomers in Cast Win Favorable Notice.

"FLYING HOSTESS."

Produced by Universal.
Directed by Murray Roth.
From the short story, "Sky Fever," by George Sayre.
Presented at the State-Lake theater.

THE CAST.

Hal Cunningham	William Gargan
Helen Brooks	Judith Barrett
Guy Edwards	William Hall
Phyllis Crawford	Astrid Allwyn
Edna Mulcahy	Ella Logan
Joe Williams	Andy Devine
Earl Spencer	Addison Randall
Marion Beatty	Maria Shelton
Pilot	Michael Loring
Miss Davis	Mary Alice Rice
Doctor	Richard Tucker

Also Dorothea Kent, Maxine Reiner, Diana Gibson, Russell Wade, Kenneth Harlan, and Pat Flaherty.

By Mae Tinée.

Good Morning!

Little girls may be made of sugar and spice and all that's nice—but the damsel who aspires to be hostess of an airliner must have more to her credit.

She must have courage, health, tact, and a brain that thinks fast and straight. She must practice rigid self-discipline, not be afraid of hard work, and she MUST be a registered nurse.

AND—don't think that a girl with all the above mentioned qualifications can just apply for a job and get it!

No, indeed! Once her application has been approved and she has passed the physical examination, she must go to school. During a given period she is instructed in her prospective duties. If she emerges triumphant from this gruelling course, she is then ready for her job in the skies and is assigned to a ship.

Now pilots, you learn, are not as a rule over fond of hostesses. But that big, handsome bunch of brawn, daring, and little brain, Guy Edwards, who is crack pilot in this story, falls and falls hard for Helen Brooks, the brave and noble heroine who flies with him, and he cuts up plenty when he discovers her delivering a platonic kiss to Hostess Trainer Hal Cunningham. Hal's that way about her—but nonbuttinstically. He knows her heart's in Guy's locker and he means no wrong at all. [I couldn't forgive Helen for preferring Guy, but when does a girl EVER choose the right man—according to the rest of the world?]

The story, as a story, limps about till the heroine gets into the episode where it's up to her to bring the big passenger plane to a happy landing—directed from the ground by Trainer Cunningham. Scenes here are exciting and well thought out. . . .

Mr. Gargan delivers the most convincing performance. He's been in several air films lately, and his technique is smooth as satin. Ella Logan, a newcomer, does a comedy bit in promising fashion. Judith Barrett, also a tyro, gives a composed but somewhat Elsie Dinsmoreish portrayal of the virtuous Helen who sets such a grand example to her mates and wins a medal in the face of manifold discouragements.

William Hall is just a large package of something that looks like Fred MacMurray, but isn't half as good.

Direction—capable.

Auto Races to Be Benefit

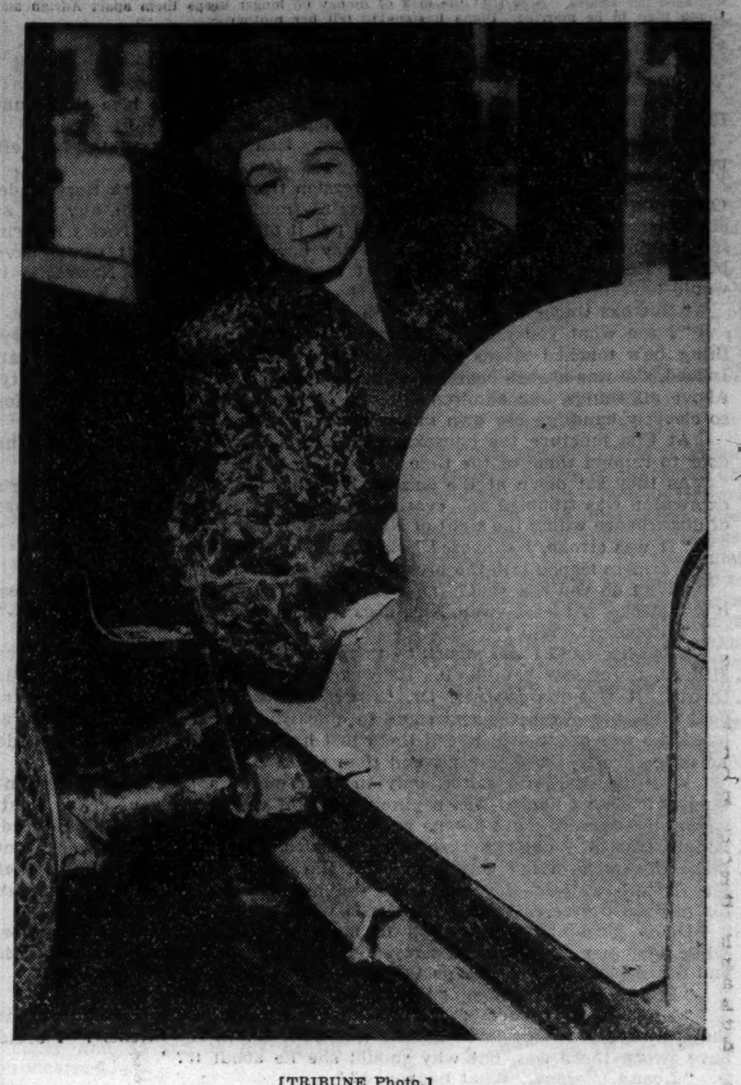

[TRIBUNE Photo.]

Mrs. Ralph Isham looks a little bit uncertain of the midget auto in which she is sitting, for although she and Mrs. Isham are auto racing enthusiasts it is as spectators and not drivers that they often attend the races. Tomorrow night they will be at the races at the 124th Field Artillery armory, 52d street and Cottage Grove avenue. The proceeds are to go to the Children's Memorial hospital, and Mrs. Isham is chairman of the committee that has arranged the benefit.

Subscribe for the Tribune

They Paid the Price

(Copyright: 1937: By Alice Ormond Campbell.) **By Alice Campbell**

SYNOPSIS.

Diana Lake, just returned to London, hears from Adrian Somervell, struggling young scientist, that he has inherited the fortune of his stepmother, Rose Walsh, ex-star of the theater, who was Diana's godmother. Until shortly before her death Adrian and she had been estranged. Diana's parents are both of the theater. Diana's godfather, Nicholas Blundell, wealthy bachelor solicitor, lived in the flat below Adrian's stepmother, and managed her affairs. Now that the lack of money no longer keeps them apart Adrian and Diana plan to be married. Diana hastens to tell her mother.

INSTALMENT VI.

DISTURBING SUSPICIONS.

"Mummy," Diana said abruptly, "how did we get the idea that Aunt Rose intended leaving her property to Uncle Nick?"

Margaret made embarrassed murmurs. Had they thought this? Well, perhaps they had.

"I—I must have got a wrong impression from some remark Rose made, O, quite a long time ago! She had certainly made no such will, any will at all, in fact. And so often happens, she'd put it off—and as for Nick's inheriting anything—well, didn't we always say how ridiculous that would have been? He doesn't want money, least of all hers. Coals to Newcastle it would have been."

"But has Uncle Nick always been so prosperous?"

"I see what you mean. No, certainly not, but for some years everything he's touched seems to have turned up trumps. Rose knew that. Indeed, she was always boasting to me about his wonderful business ability. Above all things, she admired success. And she was grateful to him for so cleverly handling her own investments."

At this juncture the housekeeper stuck a disapproving face in at the door to remind them of the time.

As they sat down at the small table, Diana noticed that her mother's expression was troubled and evasive. Again she experienced the dim sense of disturbance which the sight of Nicholas Blundell's face had given her.

"It was stroke, I suppose?" she asked tentatively.

Wariness leaped into the brown eyes. Margaret was alert, on guard.

"Why do you ask that? O, I see, it was the letter I wrote you. Yes, it was stroke. At least—well, Nick does seem to be brooding a trifle, but——"

"Brooding? Why?"

"Because—and I was struck by this, too—Rose's own doctor, Sir Eustace Milford, never saw her at all. He was in Bournemouth, nursing a septic throat. It was his partner, Dr. Cross, who came. O, a good man, undoubtedly, but—well, the end came so quickly, and her tongue being paralyzed she was never able to tell them just how she felt. It may have made no difference to the diagnosis, and then again . . ."

Why did Margaret falter, only to start off at a seemingly irrelevant tangent? Diana herself was beginning to feel vaguely curious about what, when all was said, could not be very important. Rose Somervell was dead, laid to rest in a quiet Berkshire churchyard. Discussion now would not make the cause of her death one whit the clearer, nor was it likely that Sir Eustace Milford—favorite with the aristocracy, but a joke amongst his medical confreres—would have seen what his partner missed.

Diana gave absent attention to her companion's rambling discourse, while her inner consciousness strayed ecstatically in a region wherein illness and death played negligible parts. Presently a name caught her ear.

"Petty?" she repeated. "What were you saying about her?"

"I was just wondering," continued Margaret, "if Petty was telling me the truth when she declared no one was with her in the kitchen? I could have sworn there was, but why should she lie about it?"

"I can't imagine. What happened?"

"It was like this: The flat door was open, so, thinking Petty had just slipped downstairs for a moment, I walked straight in. I was in the drawing room, looking down at a scorched spot on the rug and realizing that here was where poor Rose must have dropped her cigaret when she fell, when all at once I heard Petty speaking, quite agitatedly—or so I thought. All I caught was something about Mr. Blundell's wanting a consultation, only there hadn't been time, but I certainly got the impression she was protesting or arguing. Not wanting to be found eavesdropping, I called out that it was me, Mrs. Lake, and then I marched through to the kitchen."

"And——?" prompted Diana.

"O, Petty was quite alone! Swore she was talking to herself—but she seemed so hot and flustered when she saw me that . . . she was ironing, of course. Yes, it was the pink crêpe suzette nightdress Rose had worn when she died. To be sure, the person with her could have stepped quickly into the passage."

"What time was it?"

"Exactly six, by the clock on the dresser. I hadn't much time, so I looked to see. By the way," meditatively, "did your Aunt Rose ever use chypre?"

"Chypre?" echoed Diana, with scorn. "Catch her! No, Soir de Venise, at two guineas a bottle. Why?"

"O, it's of no consequence. . . . You've heard, of course, that Adrian lunched there the Sunday she died?"

"Certainly. Did Petty mention it?"

"In passing. She described how she found Rose, lying semi-conscious on the floor of the drawing room, not half an hour after the guests had gone. Got her to bed, tried sal volatile and brandy—which Rose couldn't swallow—and then got horribly frightened. Nick's cook, Mrs. Ransome, rang up the Golf club for her, then they got hold of this Dr. Cross. That was about all I learned from Petty, because when she'd reached this point Nick popped his head in on us. How we both jumped! Petty's all nerves, poor old thing, and I jumped because—well, silly as it sounds, I still felt there might be some one hiding in the passage. Nick was the last person I expected to see. We must have looked idiots, both of us."

"I suppose Uncle Nick was pleased to see you."

"He was, pathetically. He told me all about the funeral—and here's a bit that will amuse you. It seems that, me being gone, he called on Charlotte Moon to engineer the arrangements—which she did, memorial service and all, in the best possible style."

"Dame Charlotte!" Diana laughed. "What a grim joke!"

"Yes, wouldn't Rose have hated it?" Margaret gave an answering twinkle. "And yet, Rose herself would have admitted that Lottie does lend the impressive touch, now she moves in almost royal circles. Poor Nick, he did so want everything done as Rose would have liked it!"

After a moment's musing the little actress resumed, again with hesitation.

"Striking her head against the fender gave her a slight concussion, which no doubt hastened her end. I say that because as a general thing people don't die from a first stroke. I little thought, hearing that crash . . . and yet it did give me the weirdest feeling!"

"Did you tell Uncle Nick all about your telephone conversation?"

"Well, not quite all, though naturally he wanted to hear about it. You see, she had talked almost entirely about him, which made it so awkward. I had to hedge a bit. You'll hardly believe what she was grumbling about. It was Nick's secretary—you know, Miss Dilworth, that plain, quiet girl! Rose was saying that Miss Dilworth was setting her cap at Nick in quite a shameless way."

"Elsie Dilworth? Nonsense!"

"O, she had her reasons! It seems Miss Dilworth had followed Nick upstairs that very day while they were at lunch, on what Rose declared was a trumped up excuse, and she was wearing a pair of long green earrings, which Rose was rather cruel about. Rose said Miss Dilworth was trying hard to undermine her influence with Nick, and that she intended to put a stop to it. Well, it's all very trivial, but you can see how impossible it was to repeat such things to Nick. He's a shy man where women are concerned. It would have embarrassed him most painfully."

Diana's eyes danced. With Adrian present at that lunch table, why look farther afield for Miss Dilworth's motives...

[Continued Monday.]

Margaret Sanger Sees Birth Control Bringing New Race

New York, Jan. 15.—[Special.]—Margaret Sanger, in response to the presentation to her of the Town Hall club medal for her pioneer work in behalf of birth control, stated tonight that "the shaking apart of the laws which separate scientific birth control from obscenity makes possible the creation of a new race, and of a new generation brought into the world consciously conceived."

Mrs. Sanger received the medal at a dinner given in her honor at the Town Hall club.

* *

Commerce Sorority.

Alpha chapter of Phi Gamma Nu, professional sorority in commerce at Northwestern university, will hold a dance this evening in the Venetian room of the Bismarck hotel. Miss Eleanor Krapf is chairman.

Miss De Young to Speak.

Miss Ruth De Young, women's editor of THE TRIBUNE, will speak on "Woman and Journalism" at the second of a series of programs under the auspices of the Alumnæ of the Sacred Heart tomorrow afternoon at the convent, 6250 Sheridan road. Miss Geraldine Vito will play a harp solo.

* *

Temple Sholom Players.

The Temple Sholom players will present "Once in a Lifetime" at 8:15 o'clock tomorrow evening at the temple center, 3480 Lake Shore drive. Doris Gross is directing the production.

STOP HEADACHE With Reliable Physician's Prescription—over 60,000,000 used. Trial size 10c. ORANGEINE HEADACHE POWDERS

GASOLINE ALLEY—SEE NO EVIL, HEAR NO EVIL

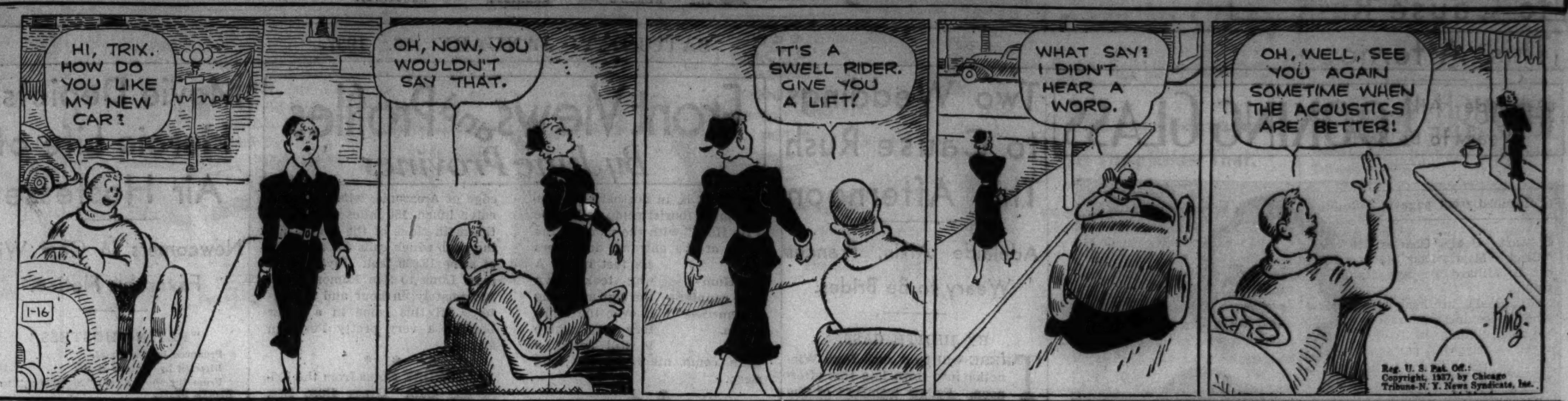

MOTION PICTURES DOWNTOWN

ANGELS of the AIR! STATE-LAKE 25c to 1 P. M.—Late Show Today at 10:30 a.m. Fighting and Loving—With Breathless Courage! Screen Thrills! "FLYING HOSTESS" WM. GARGAN Judith BARRETT William HALL. BRILLIANT STAGE REVUE "SPICES of 1937" IRVING EDWARDS Ruth Dennen, Barr & Estes, Elmer Cleve & Co., Marilyn Keller, Carr Bros. & Betty, GIRLS GALORE

WOODS 15¢ to 6:30 CLARK GABLE MARION DAVIES "CAIN and MABEL" — LaSalle 15¢ to 6:30 "ADVENTURE IN MANHATTAN" Jean Arthur, Joel McCrea

RKO Palace Randolph at La Salle. Late Show 10:30. OPENS 10:45 A. M. Price Changes at 1 & 5. ON STAGE GEO. WHITE'S SCANDALS with WILLIE & EUGENE HOWARD • HELEN MORGAN and the original CAST OF 100 including the 75 Geo. White BEAUTIES. SCREEN Her Most Dramatic Role SYLVIA SIDNEY "The WOMAN ALONE" with OSCAR HOMOLKA

MOTION PICTURES DOWNTOWN

Today 8:45 a.m. The power of "ROTHSCHILD" vs. the humor of the "MILLIONAIRE". Price change 1 & 6 p.m. Owl show 11:10 p.m. Arliss OUTWITS Arliss! A battle royal of tricks and hearts..black-sheep brother against pompous, proud brother..with the exciting romance of young lovers at stake! GEORGE ARLISS in his first dual role "MAN OF AFFAIRS" A British-Gaumont Production with distinguished stage cast RENEE RAY JOHN FORD Jessie Winter. Extra! "TWO LAZY CROWS" Color-gem cartoon. New "SCREEN SNAPSHOTS" Hollywood on Parade. Their kiss caused all the trouble! BALABAN & KATZ Garrick RANDOLPH NEAR CLARK

MOTION PICTURES DOWNTOWN — BALABAN & KATZ WONDER THEATERS

CHICAGO State near Randolph. Open 10:30—Price Change 1 and 5 p. m. Extra Late Show 10:40 p. m. Yes, Yes, A MILLION TIMES Yes! SHE'S A HONEY! Sonja Henie silvery skates queen "ONE IN A MILLION" DON AMECHE ARLINE JUDGE NED SPARKS Adolphe MENJOU THE RITZ BROS. It's June in January for a swell stage revue! LORETTA LEE, HARLEMANIACS, ROBBINS FAMILY, GREAT WOLENDAS

ORIENTAL Randolph near State. Op. 10:15. Late Show 11 p. m. Price Change 1 and 6:30. HUGE STAGE REVUE BUDDY DOYLE The Eddie Cantor of "Great Ziegfeld" Film. Ross & Edwards, Camila's Birds, Haynes & Perry, Hild Ballet, Mayfair Five. Screen: Men RISKED DEATH for one glimpse of her! Dorothy Lamour JUNGLE PRINCESS

UNITED ARTISTS Randolph at Dearborn. Open 8:45 a. m. Late show 11:30. Have the Fun While You Can! William POWELL Myrna LOY in "After the Thin Man" JAMES STEWART ELISSA LANDI JOSEPH CALLEIA JESSIE RALPH. MGM

ROOSEVELT State near Washington. TOWERING in its mighty Sweep! STIRRING triumphant in romance! Open 8:45 a. m. Late show 11:30. LLOYDS OF LONDON. 20th Century-Fox. Madeleine CARROLL Freddie BARTHOLOMEW SIR GUY STANDING TYRONE POWER C. Aubrey Smith Virginia Field

APOLLO Randolph at Clark. Pr. Chg. 1 & 6. Owl Show 11:10 p.m. GARY COOPER JEAN ARTHUR CECIL B. DE MILLE'S "The PLAINSMAN" JAMES ELLISON. ADVENTURE marches on into 3RD LOOP WEEK

SONOTONE 66 E. VAN BUREN 35c TO 6:30 P. M. DOUBLE FEATURE PROGRAM Dorothea Wieck—Hertha Thiele (Stars of "MAEDCHEN IN UNIFORM") "ANNA and ELIZABETH" and JOHANN STRAUSS' GAY OPERETTA "ROSES FROM THE SOUTH"

MONROE MONROE & DEARBORN 15c, 8:15 A. M. to 6:30 P. M. 2—FEATURES—2 PAUL KELLY—MARSHA HUNT "THE ACCUSING FINGER" also DICK FORAN—PAULA STONE "TRAILIN' WEST"

CLARK CLARK & MADISON 15c, 7:45 A. M. to 6:30 P. M. NINO MARTINI—IDA LUPINO LEO CARRILLO—"THE GAY DESPERADO" Midnight Show—Last Feature 12:30

3RD BIG WEEK Now it can be shown (Adults Only) An Artistic Experience ECSTASY The picture the whole world is whispering about. WORLD PLAYHOUSE 410 So. Mich. Ave., Near Van Buren Cont. 11:45 A. M. to Midnite. 35c to 6:30

ORPHEUM State Street at Monroe Late Show Starts 11 P. M. MAE WEST "GO WEST, YOUNG MAN"—Warren William

SOUTH — BALABAN & KATZ WONDER THEATERS

TIVOLI Mat. 1:30-6 Lt. Sh. 10:30 2 FEATURES IRENE DUNNE "Theodora Goes Wild" MELVYN DOUGLAS plus WARNER BAXTER JUNE LANG "White Hunter"

Southtown Free parking on premises. Mat. 1:00-6 Late Show 10:45 2 FEATURES! "BORN TO DANCE" Eleanor Powell with JAMES STEWART UNA MERKEL plus "MAD Holiday" EDMUND LOWE ELISSA LANDI TED HEALY

TOWER 63rd-Stony Island. 2 Features Martha Raye, "Hideaway Girl" Plus Edward Arnold, "Come and Get It"

MARYLAND 63rd-Maryland—2 HITS Shirley Temple, 'Dimples' Plus Walter Huston, Mary Astor, 'Dodsworth'

PICCADILLY 51st AND BLACKSTONE EDWARD ARNOLD JOEL McCREA—FRANCES FARMER "COME AND GET IT"

HARPER 5240 Harper—"GAY DESPERADO"—Nino Martini

HYDE PARK 5312 Lake Park—"Public Enemy's Wife"—Pat O'Brien

SHAKESPEARE 43d-Ellis. 'Public Enemy's Wife' & "Glory Trail"

KENWOOD 47th & Kimbark William Powell, Myrna Loy Spencer Tracy, Jean Harlow—"LIBELED LADY"

MICHIGAN 110 E. Garfield—2 FEATURES "15 MAIDEN LANE" & Edm. Lowe—"GIRL ON THE FRONT PAGE"

SOUTH — WARNER BROS. THEATERS

AVALON 79th & Stony FREE PARKING A Great Combination! 2 FEATURES 2 Eleanor Powell in "BORN to DANCE" JAMES STEWART • FRANCES LANGFORD • UNA MERKEL plus EDMUND LOWE 'MAD HOLIDAY' ELISSA LANDI ZASU PITTS • TED HEALY. Open Today at 1 P. M. Last Show 10:30

CAPITOL 79th-Halsted FREE PARKING Open Today at 1:30 • Last Show 11 P. M. Grand Entertainment! 2 FEATURES! MARLENE DIETRICH CHARLES BOYER "GARDEN OF ALLAH" IN TECHNICOLOR; GENE RAYMOND ANN SOTHERN "Smartest GIRL IN TOWN"

STRATFORD 715 West 63rd—Late Show 10:45 P. M. STAGE: TODAY! Show of Shows! Don't Miss It! 5-STAR ACTS-5 A Rip-Roaring Laff Revue and—On Screen: JOE E. BROWN "POLO JOE"

BEVERLY 95th-Ashland Free Parking; OGDEN 63rd-Ashland; JEFFERY 71st-Jeffery — Shirley TEMPLE Frank Morgan Stepin Fetchit "DIMPLES" Added! Ogden Only: New "MARCH OF TIME"

GROVE 76th-Cottage; HIGHLAND 79th-Ashland — Walter Huston Mary Astor Ruth Chatterton "Dodsworth"

COSMO 79th-Halsted Buster West in "Any Old Port" STUART ERWIN, 'ALL-AMERICAN CHUMP'

LEXINGTON 1162 East 63rd Street NOW—2 FEATURES! "CAIN AND MABEL" "DON'T TURN 'EM LOOSE"

SHORE 75th-Kingston Ida Lupino, Nino Martini Leo Carrillo, "THE GAY DESPERADO"

FROLIC 55th-Ellis Polly Moran in "Oh, Duchess" BRUCE CABOT, 'DON'T TURN 'EM LOOSE'

OAKLAND 3947 Drexel Blvd. Now! 2—Big Features—2 Leo Carrillo, "GAY DESPERADO," Ida Lupino Joel McCrea, 'ADVENTURE in MANHATTAN'

HAMILTON 71st-Paxton—Mat. Daily Spencer Tracy, Jean Harlow Wm. Powell, "LIBELED LADY," Myrna Loy

MIDWAY Cottage at 63rd. Op. 1:30 P. M. FRANCES FARMER "Border Flight" and "The Moon's Our Home"

RAY 2638 E. 75th. Op. 1:30. 2 Hits Stuart Erwin, Patsy Kelly "Pigskin Parade" Plus "Love in Exile"

NORTHWEST — BALABAN & KATZ WONDER THEATERS

HARDING 2724 Milw. 2 FEATURES Mat. 1:30-6. Late Show 10:30 Eleanor POWELL 'BORN TO DANCE' "MAD HOLIDAY" Edmund Lowe Elissa Landi Matinee Only—1st Chapter, "JUNGLE JIM"

CONGRESS 2135 Milw. 2 FEATURES Edward Arnold in "COME AND GET IT" Plus "HIDEAWAY GIRL"—Martha Raye Mickey Mouse & Pals, 'Donald Duck & Pluto'

Will Rogers 5635 Belmont Ave.; TERMINAL 3315 Lawrence Ave.; CRYSTAL North & California — 2 FEATURES Ralph Bellamy "MAN WHO LIVED TWICE" —PLUS— Herbert Marshall "MAKE WAY FOR A LADY"

GATEWAY Hearing Aids; BELPARK 3231 N. Cicero — 2 FEATURES "MAN WHO LIVED TWICE" Plus return showing WILL ROGERS "STATE FAIR"

BILTMORE Division-Damen. 2 HITS "Accusing Finger" Plus Jean Arthur, "Adventure in Manhattan"

ALBA Kedzie & Lawrence. 2 FEATURES "Accusing Finger"—Paul Kelly Plus "All-American Chump"—Stuart Erwin

DRAKE 3548 Montrose; PORTAGE 4050 Milwaukee — WILLIAM POWELL MYRNA LOY LUISE RAINER "GREAT ZIEGFELD"

TIMES 4847 Milwaukee. Drs. Op. 1:30 P. M. 2 SMASHING FEATURES Clark Gable Chas. Laughton "Mutiny on the Bounty" Also MARIAN NIXON—"TANGO" KIDS! 1st Chapter, "Black Coin" Free 5c Taffy Apples

KARLOV 4048 ARMITAGE AVE. E. E. Horton, C. Butterworth RAMON NOVARRO "NIGHT IS YOUNG" JACK HOLT "CRASH DONOVAN"

MILFORD 3311 N. PULASKI RD. BIG DOUBLE FEATURE Edm. Lowe, Gloria Stuart—'Girl on the Front Page' Gladys George—"Valiant Is the Word for Carrie" FREE—Hershey Bars to Kiddies—Matinee

TIFFIN 4051 NORTH AVE. TWO FEATURES Walter Huston, Mary Astor, "DODSWORTH" "MR. CINDERELLA"—Jack Haley

ALAMO 3639 Chicago Ave.—Mat. Daily 2—FEATURES—2 SHIRLEY TEMPLE—"DIMPLES" RALPH BELLAMY—"WILD BRIAN KENT"

CROWN 1607 W. Division—Owl Show 2 Features—JAMES CAGNEY "A MIDSUMMER NIGHT'S DREAM" and Ralph Bellamy—"MAN WHO LIVED TWICE"

AVON 3327 Fullerton Ave.—Owl Show 2 Features—"STAGE STRUCK" "VALIANT IS THE WORD FOR CARRIE"

IRVING 4003 Irving—Owl Show 2 FEATURES—Clark Gable "CAIN & MABEL" & "ACCUSING FINGER"

EMBASSY 3940 Fullerton—Owl Show 2 FEATURES—Clark Gable "CAIN & MABEL" & "ACCUSING FINGER"

MONT CLARE Grand Ave. at Harlem MARION DAVIES CLARK GABLE—"CAIN AND MABEL"

LIBERTY 3705 Fullerton—Mat. Daily 2 FEATURES "FINAL HOUR" and "GLORY TRAIL"

METRO 2 3008 LAWRENCE AVE. —BIG FEATURES— 2 'Valiant Is the Word for Carrie' & 'Love Begins at 20'

ADMIRAL 3940 Lawrence—2 Features Marion Talley, "Follow Your Heart" Gloria Stuart—"GIRL ON THE FRONT PAGE"

LOGAN MILWAUKEE at SAWYER DOUBLE FEATURE—Marion Talley "Follow Your Heart" & "Ride, Ranger, Ride"

NORTH — BALABAN & KATZ WONDER THEATERS

UPTOWN Broadway at Lawrence Mat. 1 to 6 p.m. Lt. Sh. 11 p.m. 2 FEATURES! "3 MEN ON A HORSE" FRANK McHUGH JOAN BLONDELL GUY KIBBEE ALLEN JENKINS plus Everybody's Wild About IRENE DUNNE "Theodora Goes Wild" MELVYN DOUGLAS

GRANADA Sheridan-Devon Lt. Feat. 11:15 2 HITS Eleanor POWELL "BORN TO DANCE" "MAD HOLIDAY" Edmund Lowe Elissa Landi

RIVIERA B'dway-Lawr. OPEN 1:30 2 Features Warner Baxter, June Lang, Gail Patrick WHITE HUNTER Plus "NIGHT WAITRESS" Margot Grahame

CENTURY Clark-Diversey; NORTOWN Western-Devon; BELMONT Lincoln-Ashland — 2 Features—Edw. Arnold in Edna Ferber's "COME AND GET IT" Plus Martha Raye Shirley Ross "HIDEAWAY GIRL" Extra, Century & Nortown, Matinee Only—First Chapt., "JUNGLE JIM," Serial Smash

NORSHORE Howard-Clark. 2 Features Mae West, "Go West, Young Man" & Joe E. Brown, "POLO JOE"

PANTHEON Sher.-Wilson. 2 Features 'Man Who Lived Twice' & "Make Way for a Lady" & "March of Time"

LAKESIDE 4728 Sheridan. 2 Features "15 MAIDEN LANE" Plus Clark Gable, Marion Davies, "Cain & Mabel"

COVENT 2653 N. Clark. 2 FEATURES "All-American Chump" Plus Bruce Cabot, "DON'T TURN 'EM LOOSE"

HOWARD Howard St. "L"—Late Show Open 1:30—Tel. Rog. Pk. 0808 TWO OUTSTANDING HITS! Dick POWELL—Joe E. BROWN—James CAGNEY "A MIDSUMMER NIGHT'S DREAM" Marion TALLEY—Michael BARTLETT "FOLLOW YOUR HEART"

LINCOLN 3164 Lincoln, Nr. Belmont Mat. Price 1 to 6:30 DOUBLE FEATURE JANE WITHERS SLIM SUMMERVILLE "PEPPER" "MAN WHO LIVED AGAIN" Boris Karloff Delicious Candy Bars Free to Children

ADELPHI 7074 N. CLARK 2 FEATURES Joan Bennett Cary Grant "WEDDING PRESENT" "PEPPER" JANE WITHERS SLIM SUMMERVILLE

BRYN MAWR 1125 Bryn Mawr at "L" 2—BIG FEATURES—2 Bruce Cabot—"DON'T TURN 'EM LOOSE" "ALL-AMERICAN CHUMP"—Stuart Erwin Matinee Only—Chap. 11—"Ace Drummond"

PLAZA 308 W. NORTH AVE TWO FEATURES DICK POWELL JOAN BLONDELL "STAGE STRUCK" Also "SONG OF THE GRINGO"

ROSEWOOD 1823 MONTROSE Mat. Dly. 2 Features Last Complete Show Starts 11:30 P. M. "Stage Struck" & "Hopalong Cassidy Returns" Tom. 3 Days: 'Cain & Mabel'—'Don't Turn 'Em Loose'

WINDSOR 1225 N. Clark. Open 1:30 RUTH CHATTERTON WALTER HUSTON MARY ASTOR "DODSWORTH"

DEARBORN 40 W. Division. Open 1:30 Spencer Tracy, Myrna Loy William Powell Jean Harlow "LIBELED LADY"

CALO 5400 N. CLARK 2—BIG HITS—2 Clark Gable, Marion Davies—"CAIN and MABEL" "15 MAIDEN LANE"—Claire Trevor, Cesar Romero

RIDGE Devon at Clark. Drs. Op. 1:30 P. M. 2 FEATURES Clark Gable, Marion Davies—"CAIN and MABEL" Bruce Cabot—"DON'T TURN 'EM LOOSE"

DE LUXE 1141 Wilson—Mat. Pr. to 6 TWO FEATURE HITS! Jean Arthur, Joel McCrea—'Adventure in Manhattan' "All-American Chump" with Stuart Erwin

CINEMA "LAST OUTPOST" CLAUDE RAINS—CARY GRANT

LAKE SHORE 3175 Broadway—Matinee WILLIAM POWELL MYRNA LOY—"LIBELED LADY"

BUGG 2 FEATURES—Jane Withers Irvin S. Cobb, "PEPPER" Edm. Lowe, Gloria Stuart—"Girl on the Front Page"

GOLD COAST 15c CLARK & NORTH Warner Oland—"Chan at the Race Track"

NORTH

JULIAN 918 Belmont—MAT. DAILY LAST TIMES TODAY! "UNDER FALSK FLAGG" Starting Tomorrow—"Samvetsomma ADOLF"

SHERIDAN 4038 Sheridan—Owl Show 2—FEATURES—2 EDWARD ARNOLD, JOEL McCREA FRANCES FARMER, "COME AND GET IT" LAWRENCE TIBBETT, "UNDER YOUR SPELL"

VOGUE Broadway & Grace—Owl Show 2 Features—'Man Who Lived Twice' James Cagney, "MIDSUMMER NIGHT'S DREAM"

MODE 3912 Sheridan—Owl Show—2 Features Nino Martini, "GAY DESPERADO" STUART ERWIN, "ALL-AMERICAN CHUMP"

400 6746 Sheridan—Owl Show—2 Features John Boles—"CRAIG'S WIFE" Ted Healy, Florence Rice, "LONGEST NIGHT"

DEVON 6225 Broadway—Owl Show 2 Features—"MR. CINDERELLA" RALPH BELLAMY, "MAN WHO LIVED TWICE"

BIOGRAPH 2433 Lincoln—Owl Show 2 Features—Jean Arthur Joel McCrea, "ADVENTURE IN MANHATTAN" STUART ERWIN, "ALL-AMERICAN CHUMP"

No. CENTER 4037 Lincoln—Owl Show 2—FEATURES—2 James Cagney, "MIDSUMMER NIGHT'S DREAM" Ralph Bellamy, "MAN WHO LIVED TWICE"

DAVIS 4614 Lincoln—Owl Show—2 Features Clark Gable, "CAIN & MABEL" Jean Arthur, "ADVENTURE IN MANHATTAN"

BUCK'M 3319 N. Clark—Owl Show 2 FEATURES—"3 MARRIED MEN" & "STRAIGHT FROM THE SHOULDER"

ARGMORE 1040 Argyle—Owl Show 2 FEATURES—"Down the Stretch" & "Valiant Is the Word for Carrie"

VIC Sheffield & Belmont—2 FEATURES "DON'T TURN 'EM LOOSE" and JEAN ARTHUR, 'ADVENTURE IN MANHATTAN'

WEST — BALABAN & KATZ WONDER THEATERS

MARBRO Madison at Crawford Mat. 1 to 6 Late Show 11 2 FEATURES "3 MEN ON A HORSE" FRANK McHUGH JOAN BLONDELL GUY KIBBEE ALLEN JENKINS plus IRENE DUNNE "Theodora Goes Wild" MELVYN DOUGLAS

PARADISE Late Show 11 Mat. 1:30 to 6 2 FEATURES! FIRST WEST SIDE SHOWING The Best Play of the Year WINTERSET Burgess Meredith Margo plus "HIDEAWAY GIRL" MARTHA RAYE SHIRLEY ROSS

Central Pk. 3335 W. Roosevelt. 2 Hits "All-American Chump" Ralph Bellamy in "Man Who Lived Twice"

MANOR North & Central; SENATE Madison-Kedzie; STATE 5814 W. Madison — 2 FEATURES RALPH BELLAMY "MAN WHO LIVED TWICE" —PLUS— Herbert Marshall "MAKE WAY FOR A LADY"

JOY Roosevelt & Ashland—2 FEATURES "GIRL ON THE FRONT PAGE" & Wm. Powell, Myrna Loy—"LIBELED LADY"

B'DWAY Strand 1641 W. Roosevelt 2 FEATURES JAMES CAGNEY, DICK POWELL "A MIDSUMMER NIGHT'S DREAM" Ralph Bellamy, "Man Who Lived Twice"

CRAWFORD 19 S. Crawford—Owl Show 2 Features—"15 MAIDEN LANE" & "ADVENTURE IN MANHATTAN"

BYRD Cicero & Madison—Owl Show 2 Features—"Accusing Finger" Claire Trevor, Cesar Romero, "15 Maiden Lane"

AMERICAN 8 N. Ashland—2 FEATURES "Man Who Lived Twice" James Cagney, "MIDSUMMER NIGHT'S DREAM"

WEST END 121 N. Cicero—Owl Show 2 Features—"CONFLICT" Stuart Erwin—"ALL AMERICAN CHUMP"

4 STAR 2418 Madison at Western 2 FEATURES—"Trailin' West" Paul Kelly—"THE ACCUSING FINGER"

MADLIN 1910 Madison. 2 Features "Song of the Gringo" Joan Blondell, Dick Powell—"STAGE STRUCK"

AVENUE Cicero at Jackson—2 Features Janet Gaynor, "Ladies in Love" Jack Holt—"END OF THE TRAIL"

LEXINGTON 715 S. CRAWFORD 2 Features—John Wayne 'Conflict' & Joan Bennett, 'Wedding Present'

MOTION PICTURES SOUTH

KIMBARK 6240 Kimbark. Drs. Op. 1 P. M. DOUBLE FEATURE Jean Harlow, Spencer Tracy, Wm. Powell Myrna Loy—"LIBELED LADY" W. C. Kelly in "TUGBOAT PRINCESS"

METROPOLITAN 47th & So. Parkway 2—Big Features—2 All-Star Cast—"MIDSUMMER NIGHT'S DREAM" Leo Carrillo in "THE GAY DESPERADO"

CHELTEN 2 79th & Exchange FEATURES 2 Ed. Lowe, Gloria Stuart, "Girl on the Front Page" "PEPPER"—Jane Withers, Slim Summerville

COLONY 59th & Kedzie—Open 6 DOUBLE ATTRACTION Jean Arthur—"Adventure in Manhattan" Bruce Cabot—"Don't Turn 'Em Loose"

MARQUETTE 2 63rd & Kedzie. Op. 1:30 FEATURES 2 Dick Powell, Joan Blondell—"STAGE STRUCK" "PEPPER"—Jane Withers, Slim Summerville

MOTION PICTURES SOUTH

JACKSON PK. 6711 STONY ISLAND Edgar Kennedy Com. Joel McCrea Jean Arthur "Adventure in Manhattan"

HARVARD 63d & Harvard. 15c to 6:30 Stuart Erwin, Betty Furness "ALL-AMERICAN CHUMP" PAUL KELLY—"ACCUSING FINGER"

E. A. R. 2 6839 Wentworth—Park Free BIG PICTURES 2 Dick Powell, Joan Blondell—"STAGE STRUCK" Jane Withers, Slim Summerville—"PEPPER"

HIGHWAY 63RD & WESTERN DOUBLE FEATURE Jean Arthur—"Adventure in Manhattan" & Bruce Cabot—"Don't Turn 'Em Loose"

COMMERCIAL 9150 Commercial. Op. 11:30 "March of Time" Ralph Bellamy—"Man Who Lived Twice"

RAMOVA 35TH & HALSTED FRANK MORGAN SHIRLEY TEMPLE—"DIMPLES"

• S U B U R B A N •

AUSTIN

SYMPHONY 4937 W. Chicago Ave. 2—BIG FEATURES—2 Bruce Cabot in "DON'T TURN 'EM LOOSE" Stuart Erwin in "ALL-AMERICAN CHUMP" ON THE STAGE: "Opportunity Contest" 9 P. M.

PARK 5960 W. LAKE ST. FRED MacMURRAY—JACK OAKIE "THE TEXAS RANGERS"

AUSTIN 5619 W. Madison. Wheeler & Woolsey "SILLY BILLIES" Joan Bennett, Cary Grant—"WEDDING PRESENT"

IRIS 5743 Chicago Ave.—Two Features P. Kelly, "The Accusing Finger" Jean Arthur—"Adventure in Manhattan"

FOREST PARK

FOREST MADISON at DES PLAINES ROSCOE KARNS CLARK GABLE—MARION DAVIES "CAIN AND MABEL"

MAYWOOD

LIDO MATINEE DAILY ARTHUR TREACHER JACK HALEY—BETTY FURNESS "MR. CINDERELLA"

LA GRANGE

LA GRANGE AT OUR POPULAR PRICES LIMITED ENGAGEMENT! "Midsummer Night's Dream"

HINSDALE

HINSDALE 20c Why Pay More? Feature at 3:40-5:50-8:05-10:20 Jane Withers, Irvin S. Cobb—"PEPPER" We Show Only ONE Feature, But It's Good!

CICERO

TOWN Roosevelt-Austin—2 FEATURES Owl Show—JANE WITHERS "Pepper" & "Valiant Is the Word for Carrie"

WHEATON

PARAMOUNT TWO FEATURES "MR. CINDERELLA" & "STRAIGHT FROM THE SHOULDER"

BLUE ISLAND

GRAND MATINEE DAILY, Open 1 P. M. Nino Martini, Leo Carrillo Ida Lupino—"GAY DESPERADO"

HARVEY

HARVEY Open 1:30—"Dodsworth" & "Straight from the Shoulder" Midnite Show Tonite—"3 MARRIED MEN"

EVANSTON

VALENCIA Open 12 Noon—Show at 12:30 Matinee Price to 6:30 Jane Withers—Irvin S. Cobb Slim Summerville—"PEPPER" "VIGILANTES" Serial at Matinee

B&K VARSITY Doors Open 12:30 P.M. Edna Ferber's Hit Novel Edward Arnold—"COME AND GET IT" Also "Our Gang" & "Donald Duck" Riot

NO MAN'S LAND

TEATRO DEL LAGO FRANK MORGAN—STEPIN FETCHIT SHIRLEY TEMPLE—"DIMPLES" Extra: Latest Issue, "March of Time"

WILMETTE

WILMETTE Nino Martini Leo Carrillo "GAY DESPERADO"

LAKE FOREST

DEERPATH IDA LUPINO NINO MARTINI LEO CARRILLO—"THE GAY DESPERADO"

PARK RIDGE

PICKWICK 2 Open 1:30—Park Free —BIG PICTURES— 2 Bruce Cabot—"DON'T TURN 'EM LOOSE" Tom Brown, Buster Crabbe—"ROSE BOWL"

DES PLAINES

DES PLAINES 2 Open at 1:30 BIG PICTURES 2 Bruce Cabot—"DON'T TURN 'EM LOOSE" Claire Trevor, Cesar Romero—"15 MAIDEN LANE"

OAK PARK

LAMAR Marion at Lake St. 'L'—Owl Show EDW. ARNOLD, Frances Farmer Joel McCrea—"COME AND GET IT"

LAKE Lake Nr. Marion—Owl Show Frank Morgan, Helen Westley SHIRLEY TEMPLE—"DIMPLES"

SOUTHERN 828 S. Oak Park—Owl Show 2 Features, Jane Withers "PEPPER" & Dick Powell, "STAGE STRUCK"

BERWYN

NEW RITZ 6343 W. ROOSEVELT Drs. Open 1:30—Two Features Clark Gable, Marion Davies—"CAIN and MABEL" Bruce Cabot—"DON'T TURN 'EM LOOSE"

BERWYN Ridgeland & Cermak—2 FEATURES "MAKE WAY FOR A LADY" Plus Ralph Bellamy in 'MAN WHO LIVED TWICE'

SUBSCRIBE FOR THE CHICAGO TRIBUNE

Two Weddings to Cause Rush This Afternoon

'Adelaide Atkin, Frances Weary to Be Brides.

[Continued from page 17, column 3.]

Stewart Boal, Charles H. Ross, "Brick" Mears, Dick Harding, Everett L. Millard Jr., and Ralph Chatillon.

Mr. Boal's brother, Thomas Boal, who is leaving tomorrow to return to gold digging in Idaho, is being given a farewell party tonight by about thirty Winnetka friends. The party will start at the Benjamin Crawfords' home with cocktails, then it will progress to the Philip W. Moores', then on to Tom McEwen's home, ending at a roadhouse for dancing.

Mrs. Walter S. Brewster has invited about two dozen friends to dine with her and Mr. Brewster tonight in their Lake View avenue home and to hear Carleton Smith's collection of musical records. Mr. Smith brought them back with him from a summer spent in the Caucasus, and some of the music recorded dates from the thirteenth century B. C.

Miss Jane Cowl, who is appearing at the Harris theater in "First Lady," will give a small supper party tonight at the Casino for a group of Chicago friends and Miss Diantha Patterson, who plays the secretary in the play.

Gives Luncheon Today for Rosemary Sauer.

Mrs. Ralph H. James is giving a luncheon at home today for Miss Rosemary Sauer, debutante daughter of Mrs. William S. Sauer, and a dozen of her friends.

Mrs. James is waiting until July for her annual visit to England in order to avoid the crowds who will be traveling at the time of the coronation in May.

Mrs. John Storrs has just written Mrs. James that she and Mr. Storrs and their young daughter, Monique, will remain abroad this winter, returning either in the spring or next October. They are in Orleans with Mrs. Storrs' mother.

At a luncheon of the New Orient Society of America today at the Arts club, Prof. Albert Howe Lybyer of the University of Illinois will speak on "Today in Modern Turkey." Prof. Lybyer, who is president of the society, is just back after spending four months in rural Turkey.

Former Spanish Envoy to Speak Here Today.

Mrs. William Gold Hibbard, the Rev. and Mrs. Theodore C. Hume, Mr. and Mrs. Averill Tilden, Mr. and Mrs. George Voevodsky, Mr. and Mrs. Walter Laves, Marshall Solberg, Ira Nelson Morris, and Miss Judith Waller will sit at the speaker's table with Adlai E. Stevenson, president of the Chicago Council on Foreign Relations, and Mrs. Stevenson at the council's luncheon today in the grand ballroom of the Palmer house. Salvador de Madariaga, former diplomat, will be the speaker.

Señor de Madariaga, who is former Spanish ambassador to Washington and Paris and former Spanish representative at the league of nations, will discuss "The Economic Basis of the Spanish Crisis."

Mrs. John Davis Kales and her daughter, Miss Katharine Kales, are giving a cocktail party tomorrow afternoon for Mrs. Kales' other daughter, Mrs. Bradley Dewey, who is here from Cambridge, Mass., visiting them until the end of next week.

Mrs. Louise de Koven Phelps is entertaining at dinner at home tomorrow evening for Miss Betty Keith, debutante daughter of Mr. and Mrs. Stanley Keith, afterward taking her young guests to the hocky game at the Stadium.

Mrs. Offield in East to Attend Wedding.

Mrs. James R. Offield is in the east for the wedding of her young cousin, Miss Anne Graham Shrigley, daughter of Mrs. Leigh Hunt Shrigley, to Otho Herron Morgan this afternoon in Jenkintown, Pa. Mrs. Offield will visit her son, Wrigley Offield, a student at Yale, before returning home Wednesday.

Mrs. Arthur A. Small is among those who will bring friends to the English Speaking union's luncheon Monday at the Palmer house. Katharine Hepburn will be a guest, and George Dangerfield, the English writer, will discuss "The English Novel and the American Novel," touching on the work of Charlotte Bronte, in whose "Jane Eyre," in dramatized form, Miss Hepburn is appearing at the Erlanger theater.

Others who have reservations for the luncheon are Mrs. Charles W. Dempster, Mrs. Edward L. Ryerson, Mr. and Mrs. Donald F. McPherson, Mrs. L. Hamilton McCormick, Mr. and Mrs. Edison Dick, Mr. and Mrs. Edward K. Welles, Mrs. John P. Wilson, Mrs. Frank P. Hixon, Mrs. William B. Hale, Mrs. Albert B. Dick, and Mr. and Mrs. Hayden B. Harris.

Antiquarian Society to Have Lace Exhibit.

The Antiquarian society has issued invitations to an at home from 3 until 5 o'clock Friday afternoon, Jan. 22, for an exhibition of lace from the collection of the late Anna Blakesley Bliss, lent by Miss Frances Morris. Tea will be served.

The trustees of the Library of International Relations and the Japan-American society have issued cards jointly to the third of a series of talks on international affairs to be given at 8:15 o'clock next Tuesday at the library headquarters.

Harley F. McNair, professor of far eastern history and institutions at the University of Chicago will speak on "Some Phases of Japanese-American Relations, 1906-'36."

Le Cenacle will celebrate its 21st anniversary with a luncheon on Jan. 23 at the Webster hotel. The French consul general, René Weiller, and Mme. Weiller will be especial guests as well as Henri David, Georges Cauuet, René Talamont, and François Allabrune.

WINNIE WINKLE, THE BREADWINNER: Two Against One

HAROLD TEEN—AFTERMATH

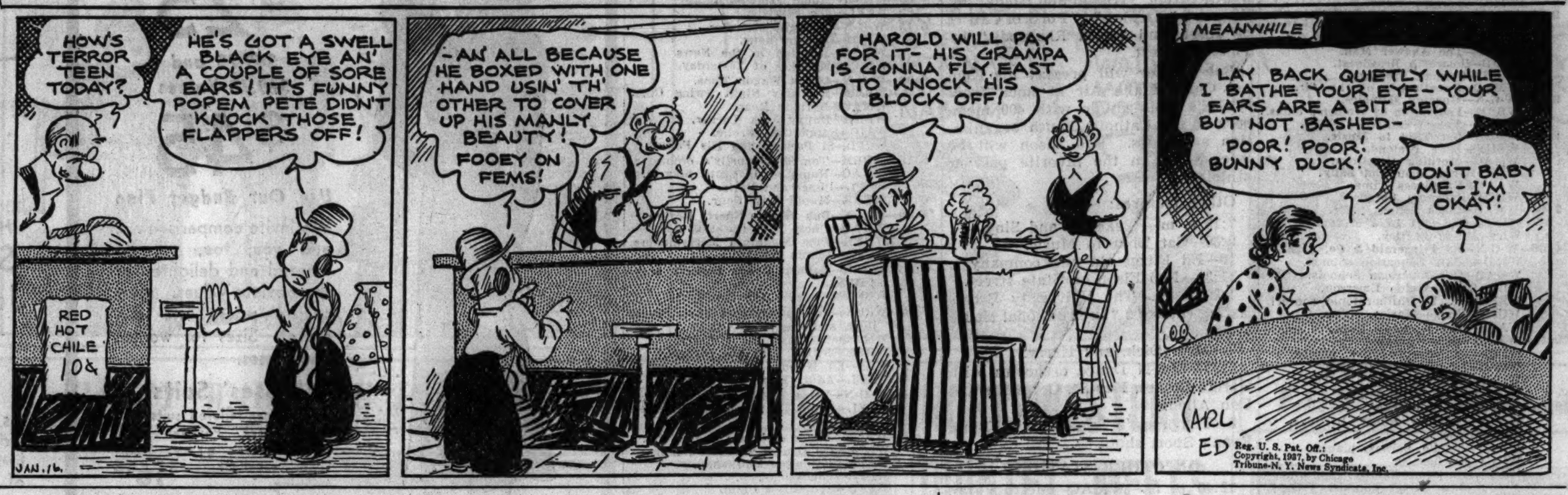

Redingote Is Practical Mode

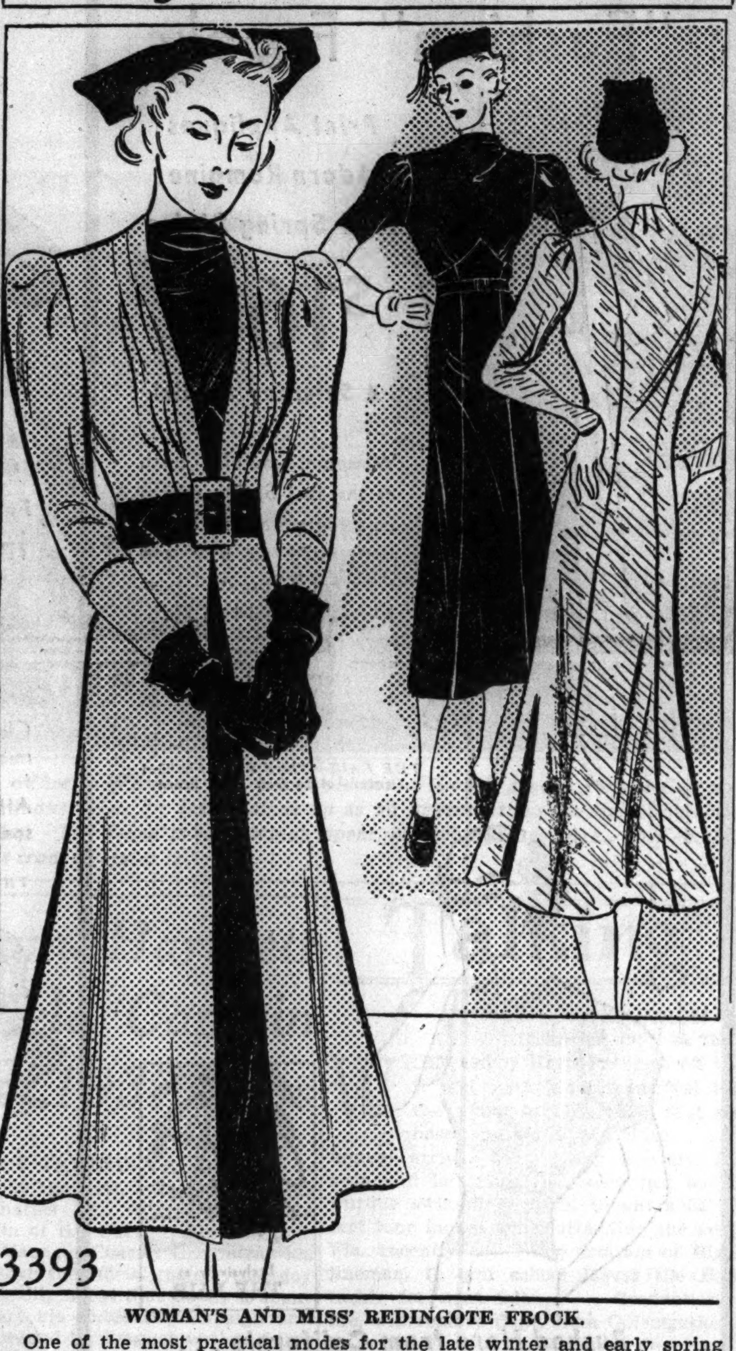

3393

WOMAN'S AND MISS' REDINGOTE FROCK.

One of the most practical modes for the late winter and early spring is the redingote. It combines a trim frock and an equally trim coat, either of which may be worn without the other, thus lending variety to the wardrobe. The original of this design, which is styled to suit either slender or heavy figures, is a delightful number in a combination of gray and wine. The dress is wine crêpe, and the coat is pearl gray sheer woolen. The dress has a softly gathered neckline, short puffed sleeves, and a neatly paneled skirt. The coat also has puffed sleeves which are long, and a clever draped effect in the waist portion. A wide lether belt of wine encircles the waistline. The wine dress may be worn without the redingote, and the gray coat may be united with a black, a black and white print, or a navy frock with complete success.

Any other color combination you have in mind certainly ought to be effective. If you have the desire to try out some favorite scheme for spring this model should be an attractive experiment.

Style No. 3393 is designed for sizes 14, 16, 18, and 20 years, and 32, 34, 36, 38, 40, 42, 44, 46, and 48 inches bust measurement. Size 36 requires 3⅜ yards of 39 inch material for the dress, and 3¾ yards of 39 inch fabric for the redingote.

Order Blank for Clotilde Pattern

CLOTILDE PATTERN

CHICAGO TRIBUNE, P. O. BOX 537, Grand Central Station, NEW YORK CITY.

Inclosed find............. Please send me the Clotilde Patterns listed below:

Pattern No. 3393. Size..............

Write plainly, giving size and number of pattern desired. Include 10 cents in stamps or coin [coin preferred; wrap it carefully] for each pattern.

Name ....

Number and street ....

City ....

State ....

The Chocolate Cake Recipe Today Is Easy

"Baking the Perfect Cake," a 56 page booklet containing directions and recipes for forty-eight cakes, frostings, and fillings, along with causes and remedies of cake failures, is on sale at the Tribune Public Service offices, 1 South Dearborn street and Tribune Tower, for 20 cents. By mail, 23 cents, stamps or coin.

BY MARY MEADE.

[Copyright: 1937: By The Chicago Tribune.]

"More than any other sweet
I like chocolate cake to eat . . ."

You'd rather eat chocolate cake. And you'd rather bake it, too, if you're one of the army of amateur cooks who take a semi-professional interest in cake-making. Chocolate is "heap big chief" among the American cake tribe.

But there are clouds upon the cake-baking horizon. Soggy clouds, coarse texture, clouds, clouds of an unattractive, pale chocolate color. Cake mixing and baking troubles which most cooks encounter at some time or other in their batter-flecked careers. And there's a great clamoring for a certain, flop-proof recipe for a chocolate cake neither too moist nor too dry, not too coarse in texture, and not too light in color.

The answer to all this clamoring is the following step-by-step recipe for a standard chocolate cake. This isn't the mahogany-colored chocolate cake which some persons prefer, and which results from the use of a great deal of chocolate and an excess amount of soda. This is simply the best recipe we know for making a dark chocolate cake of even texture and good flavor.

CHOCOLATE CAKE

1 cup granulated sugar
2 cups sifted cake flour
3 teaspoons baking powder
¼ teaspoon salt
½ teaspoon soda
2 eggs, separated
½ cup butter or margarine
3 squares unsweetened chocolate, melted
1¼ cups milk
1 teaspoon vanilla

1. Sift the sugar once. Sift the flour once before measuring, spoon it lightly into the measuring cup, level off the top, and sift it three times more, adding the baking powder, salt, and soda. This sifting process is important, in that it incorporates air into the ingredients which helps keep the cake texture fine.

2. Cream the butter thoroughly with a wooden spoon. [The wooden spoon is easier on the hand and more thorough with the butter than a metal spoon would be].

3. Add the sugar to the butter gradually and continue the creaming process until the mixture is light and fluffy. Do a thorough job at this point. This is important.

4. Beat the egg yolks until thick and bright yellow. The eggs should be removed from the refrigerator and warmed to room temperature before beating, as they have greater volume when slightly warm.

5. Add the eggs to the butter and sugar mixture, stirring in well.

6. Add the melted chocolate, using a rubber plate scraper to remove it all from the pan in which it was melted. [Chocolate is best melted in a double boiler over hot water].

7. Add the flour mixture and milk alternately in three parts each, stirring well between additions. After all the flour and all the milk have been added, stir for 2 minutes, about 300 strokes of the wooden spoon.

8. Fold the stiffly beaten egg whites and the flavoring into the batter quickly but thoroughly, being careful not to break down the air cells in the eggs any more than necessary. Too much mixing will do this.

9. Pour the batter into either: 1 pan, 8 inches square by 2 inches deep, or two 9-inch layer pans, greasing only the bottom of the pan. This allows the batter to climb the sides of the pan more easily.

10. Bake in a moderate oven [350 degrees] for about 50 minutes if in one pan, or for 30 minutes [in a 375 degree F. oven] if in layer pans.

11. Turn the cake out on a rack to cool. This prevents sogginess.

EVERY ACT A SENSATION
Don't Miss It!

The Biggest Show in Town
CALGARY BROTHERS . . . GERTRUDE HOFFMAN GIRLS
CALIFORNIA VARSITY EIGHT . . . THE MANGINIS
HOWARD NICHOLS . . . THE CLOWNS . . . LOIS STILL
COLEMAN CLARK—TABLE TENNIS CHAMPION
ROGER PRYOR AND HIS ORCHESTRA
HOTEL SHERMAN
COLLEGE INN
EVERY DAY — LUNCHEON FROM 75c
MONDAY IS CANDID CAMERA NIGHT—Prizes for Amateur Photographers

Culbertson's "Gold Book of Bidding and Play"

Herewith is presented another portion of Mr. Culbertson's latest work on contract, the "Gold Book of Bidding and Play," which is being reproduced in this column in daily instalments.

GENERAL SPECIFICATIONS OF TWO BIDS.

[Copyright: 1937: By Ely Culbertson.]

An opening two bid seldom should be even considered unless the hand contains more than five honor tricks distributed among three suits, and is not more than one trick short of a certain game even with a blank in partner's hand. Experts who require that a two bid absolutely guarantee a game place the requirements so high as virtually to drive the two bid out of circulation. It is better to lose rarely by making a two bid than to miss splendid opportunities for more precise slam bidding, not to speak of the numerous games retrieved.

It must be remembered that one bids are not kept open if the responder holds only a couple of queens, and many hands require only that type of support for a laydown game.

TODAY'S HAND.

In some hands an expert can prophesy at the first trick exactly what will happen at the end of the hand.

East, dealer.
North-South vulnerable.

NORTH
♠ J 10 6 5 2
♥ A 6 5
♦ J 8
♣ 6 5 2

WEST	EAST
♠ None	♠ Q 9
♥ 8 7 2	♥ K Q J 4 3
♦ 9 7 4 3 2	♦ K Q 6 5
♣ K Q J 4 3	♣ 10 9

SOUTH
♠ A K 8 7 4 3
♥ 10 9
♦ A 10
♣ A 8 7

The bidding:

East	South	West	North
1 heart	2 spades	3 clubs	3 spades
Pass	4 spades	Pass	Pass
Pass			

East's bid was rather light, as was West's three club overcall. West opened the king of clubs, and the declarer took stock of his resources. He counted four apparently certain losers: Two clubs, one diamond, and one heart. Patently, the crux was to avoid one of these losers. Declarer carefully considered the bidding. With all the aces and one king in sight in his own hand and dummy, and with the king-queen of clubs accounted for by West's opening lead, it appeared certain that East was marked with the king-queen of hearts and the king-queen of diamonds to justify his opening bid even partly. If that condition obtained, declarer saw a ray of hope. At any rate, no other plan offered itself. So West was allowed to hold the club king. East had signaled with the ten spot and, therefore, West continued with the queen. This declarer won with the ace, and then drew two rounds of trumps. The ten of hearts was led and, when East covered, he was permitted to hold the trick. He continued with the heart king, which dummy won with the ace, after which declarer ruffed dummy's last heart. The ace and a low diamond put East back on lead and left him with the unhappy choice of leading another red card. Since both declarer's and dummy's hands were stripped of hearts and diamonds, this lead permitted the discard of a club in one hand and a ruff in the other.

TODAY'S QUESTION.

Question: Partner opened the bidding with one spade. Opponents passed. I raised to two spades. What should have been partner's rebid?

♠A Q 8 5 ♥Q 7 ♦K 9 8 ♣A 10 7 6

Answer: He should pass.

AMUSEMENTS.

BERTHA OTT ANNOUNCES
ORCHESTRA HALL Tomorrow at 3:30
ONLY PIANO RECITAL
Rachmaninoff

STUDEBAKER THEATRE Tomorrow at 3:30
ENTIRE NEW PROGRAM
TRUDI SCHOOP
and her COMIC BALLET

HARRIS MATINEE TODAY
"A riot of joy. A feast of laughter."
—Carol Frink, Herald-Examiner.
SAM H. HARRIS PRESENTS
JANE COWL
IN THE NEW YORK-CHICAGO HIT
"FIRST LADY"

JAMES KIRKWOOD —IN— MULATTO
STUDEBAKER MAT. TODAY
Nites 50c-$2 Mats. 50c-$1
LAST DAY

AUDITORIUM MON., JAN. 18
THE ST. LOUIS SYMPHONY
Vladimir Golschmann, Conductor
SEATS SELLING—50c to $2.50

Advertise in the Tribune

AMUSEMENTS.

ERLANGER 3 WEEKS ONLY
127 N. Clark. Sta. 2461
Tonight 8:30. No Seating During 1st Scene
MATINEE TODAY, 2:30 SHARP
5th Play, Theatre Guild & American Theatre Soc.
THE THEATRE GUILD, Inc., Presents Helen Jerome's Dramatization of Charlotte Bronte's Novel
"JANE EYRE"
with KATHARINE HEPBURN
(IN PERSON)

GRAND OPERA HOUSE MATINEE TODAY
Greatest of All Stage Revues
ZIEGFELD FOLLIES
Fannie BRICE—Bobby CLARK
Harrison & Fisher—The Preissers
Stan Kavanagh—Cass Daley
JANE PICKENS—GYPSY ROSE LEE

SELWYN NIGHTLY at 8:30
POP. MAT. TODAY, 50c to $1.50
CHARLOTTE GREENWOOD
IN THE NEW NON-STOP LAUGH SUCCESS
"LEANING on LETTY"

BLACKSTONE 7th at Michigan Phone Har. 6609
LAST TWO WEEKS
"Terrifically Exciting."—Gail Borden, Daily Times.
"IT CAN'T HAPPEN HERE"
By J. C. Moffit and Sinclair Lewis
Eves. (Ex. Sun.) 8:30—Mat. Wed. & Sat., 2:30
Best Orch. Seats 50c—Bal. 25c

SATURDAY 2:30 Goodman Theatre Central 2337
CHILDREN'S THEATRE
"LITTLE BLACK SAMBO"
Prices .25—.50—.75—1.00

Children Must Learn to Obey for Own Good

Will Be More Manageable If They Know That.

BY GLADYS HUNTINGTON BEVANS

[Copyright: 1937: By The Chicago Tribune-N. Y. News Syndicate, Inc.]

Why should a child obey?

If your child were a colt you would break him into harness, teach him that you were the master, and school him to respond to any tug at the reins forever afterward. But a child so trained would be at the mercy of every bad driver who chose to influence him. The long sighted parent does not seek to *break* the will of his boy or girl.

Obedience is necessary, but as a means, not an end in itself. We don't want to conquer children. Far from it. We want to so *train* them that eventually they will be masters of themselves. They must be guided so that in time they will know how to direct their own energies, thoughts, and emotions.

Children soon recognize whether we are battling for mastery or governing them for their happiness. We should let them know that we want to gain obedience only because it is not possible for us to protect them without it, only to guard their health, to train them, and to make them members of society.

For instance, one of our aims is to help them form regular habits of eating, sleeping, and bathing. Our aim is not obedience, but without obedience how can we build up a healthful routine in these three essentials? We can not.

Another aim is physical protection, especially of the younger child.

With the older child, we ask obedience in order to protect him from the world at large—mentally and socially and as far as his health is concerned.

The fully written booklet, "How to Gain Obedience Without Punishment," will be sent on receipt of a 3-cent, stamped, self-addressed envelope with your request.

WEDDING

Of interest to her friends here is the announcement Mrs. Hughes Radford of Santa Fe, N. M., formerly of Chicago, is making of the marriage of her daughter, Molly, to M. C. Martin of Santa Fe on Thursday in Santa Fe.

Mrs. Martin received the degree of M. D. at the University of Chicago in 1935. She prepared for college at the North Shore Country Day school. Mr. Martin is an investigator. He and his bride will live in Santa Fe. Mrs. Martin's elder sister is the former Phyllis Radford, whose marriage to G. J. B. Furness of London, England, took place in 1932.

Tomorrow's Menu

BREAKFAST
Pineapple Juice
Whole Wheat Cereal with Cream
Butterscotch Rolls
Poached Eggs
Coffee Milk

LUNCH
Tomato Bouillon
Vegetable Loaf with Mushroom Sauce
Melba Toast
Marguerites
Hot Chocolate

DINNER
Chicken Shortcake
Mashed Potatoes
Green Peas
Cinnamon Apple Salad with Cheese and Nut Stuffing
Rolls and Butter
Baked Custard with Raspberry Sauce
Cookies
Coffee Milk

Triangular Patch Is Foundation of Quilt Block

Patterns of this design are 5 cents, stamps or coin. Address Nancy Cabot, Chicago Tribune, or call at one of the Tribune Public Service offices, 1 South Dearborn street or Tribune Tower.

Forward and Back.

BY NANCY CABOT.

"Forward and Back" is a pieced quilt pattern which is almost as old as the crazy quilts which first were made for bed coverings rather than for their beauty of color and design. Composed entirely of triangular patches, this block is set together to form an all-over design. The favorite combination of colors for this design was blue and white print and white. There are two other names for this pattern. One is "Perpetual Motion" and the other is "Tree Everlasting."

Smart New COLOSIMO'S
CHICAGO'S OLDEST CAFE
2126 S. WABASH AVE
NEW SHOW
1—Tracy, Gale and Leonard
2—Three Sophisticated Ladies
3—Bankoff & Cannon
ROBINSON TWINS
BERNICE BUCANS MILDRED ROCK
12—COLOSIMO CUTIES—12
BOB TINSLEY'S ORCHESTRA
7 Course Dinner with Whole Broiled Lobster $1.50
Served Till 10 P. M.
No Cover or Minimum Charge
We Cater to Banquets!
Dan Barone, Mgr. Paul Bergamini, Host
Phone VICtory 9210

Bob McGrew
AND HIS ORCHESTRA
with
THE THREE GRACES
Formerly on Rudy Vallee's Fleischman Hour—Direct from New York
in the NEW
BLUE FOUNTAIN ROOM
La Salle Hotel
FOR RESERVATIONS—FRANKLIN 0700

IN THE HEART OF THE LOOP
BREVOORT
120 W. MADISON ST.
Famous for Food
DINNER, 75c
AND UP
CRYSTAL TAP

Bewitching "HAVANA NIGHTS"
Direct from Broadway with
CHARMAINE
EDDIE DALE ★ HARRY STRATTON
BILLIE FIELDS ★ JEAN LEE ★ JESS MACK
CONNIE RYAN ★ GEORGIA CLYNE
FLORINE MANNERS ★ NEW YORK
CHORUS & THE RIALTO GIRLS
Chas. COUNTRY ★ Kenny BRENNA
"PEACHES"
6 SHOWS SAT.
12, 2:30, 5, 7:15, 10
MIDNITE SHOW 12:05

Bring the Ladies!
ON SCREEN:
"HATS OFF"
MAE CLARKE
SKEETS GALLAGHER
25c Till 12 Noon
RIALTO
STATE & VAN BUREN

Perspiration May Offend in Winter, Too

Watchful Care Necessary to Minimize Odor.

BY ANTOINETTE DONNELLY.

[Copyright: 1937: By The Chicago Tribune-N. Y. News Syndicate, Inc.]

Not a lecture today, but just a little reminder that all is not safe in cold weather, either. In the hot season you don't wait to ask if the extra flow of perspiration you suffer might be objectionable. You tub and you scrub and you dust on dusting powder. You have on hand a deodorant of some kind, and you use it. But in the cold season many people are inclined to think they can get by without all this care.

We were asked to put in this little reminder by a group of saleswomen who claim that during the sales rush around the first of the year, they notice the odorous perspiration offense more than they do even in the summer. They have it figured out just as we have outlined above, that more scruplous care is given this detail in the hot months. Around many women, it was reported to us, there hangs a painfully unpleasant odor probably soaked into the heavy dress materials worn in winter. The shoppers' underthings, the saleswomen report, indicate a neatness and sense of personal care very often when the perspiration odor will be offensive.

Of course, now and then, they run into one who doesn't seem to care what people think of her unwashed person and her shameful looking corset and undies. Such women are beyond the pale, anyway, and it is doubtful if anything can be done for an individual with no self-respect. But there are others who simply are not aware of the unpleasant feature as it attaches itself to the person. Probably such women would be pained dreadfully were they told. So, it would seem that the only antidote for unpleasantness is to tub and scrub just as hard in the winter, using the deodorant or corrective just as assiduously.

Then, in the cold weather there is the advantage of being able to air clothes after each wearing with real refreshing breezes. Hang up somewhere, near the window open at night, any and all articles worn during the day, whether they are going to be donned again tomorrow or hung away in the wardrobe. Put the shoes, too, where they'll get a good airing. The stockings, of course, will be washed out in the bowl after each wearing. The undies ditto, too, if you are a meticulous one.

But you know all the procedures and, as said in the beginning, we were only asked to remind women of the beauty of the meticulous, careful person whose presence is a joy.

* *

Same Writing Often Reveals Joy and Gloom

BY MURIEL STAFFORD.

[Copyright: 1937: By Muriel Stafford.]

Some of the fortunate manage to find a good time no matter where they go and no matter what the circumstances may be. They can find joy in the simplest pleasures and happiness in everything. Naturally such persons are happy, for they carry sunshine with them.

There is another type of writer who loves laughter and fun, yet allows her sensitiveness, self-consciousness, and inhibitions to hold her back. These writings may show a pleasure loving disposition and despondency on the same page. The writer simply hasn't the courage or aggressiveness to be true to herself and to find the joy in life that should be hers. The base line may droop and the letters will be too narrow if this is the case.

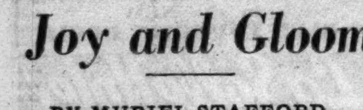

Almost always in a fun loving handwriting the lines will tilt joyously upward. Sometimes the words look like stepping stones because the line as a whole slants even more than the individual words.

There are several letter formations that imply "fun loving," but the most significant is the capital M and N that starts with a curved, outward flung beginning stroke, as in today's sample of handwriting. Joyous persons with a strong sense of humor seem to like to curve their cross-strokes all through the writing. They often make wavy t-bars or comma-shaped i-dots.

When you find only occasional curved letter beginnings and t-bars, you will know that the writer has his serious moments. If the whole writing is extravagantly curved the writer probably has gone to an extreme that makes him like a good time and laughter so much that he hates responsibility.

Your Handwriting Analyzed

Any Tribune reader can obtain a personal graphology chart showing his or her assets, handicaps, talents, and emotions, by following these rules:

1. Send a sample of handwriting to Muriel Stafford, Chicago Tribune, Postoffice Box 1720.
2. Inclose 10 cents [carefully wrapped] for each sample of handwriting you wish analyzed.
3. Inclose a self-addressed STAMPED envelope folded once.

* *

OCEAN SHIP MOVEMENTS.

Arrived.	At.	From.
Amer. Shipper	Manchester	New York
New York	Hamburg	New York
Emp. of Britain	Funchal	New York
Saturnia	Ponta Delg'a.	New York
Hamburg	New York	Hamburg
Em. of A'stralia	Willemsted	New York
Sailed.	**From.**	**For.**
Conte di Savoia	Gibraltar	New York
Manhattan	Hamburg	New York
Amer. Merchant	London	New York
Champlain	Southampton	New York
Deutschland	Cherbourg	New York
Europa	Bremen	New York

Cagney Ready to Start Work on New Movie

BY GEORGE SHAFFER.

[Chicago Tribune Press Service.]

Hollywood, Cal., Jan. 15.—[Special.]—James Cagney and Grand National studio have arranged for the actor to cut short his winter stay on his newly bought homestead at Martha's Vineyard and to resume his remunerative movie comeback. The comeback started last autumn, with Mae Clarke in "Great Guy" after Cagney had been out of films for a year.

Cagney is due in Hollywood in two weeks. With him will come his actor pal, Allen Jenkins, who braved the Atlantic blizzards with Cagney and his wife [the former Billie Vernon, specialty actress] to go to Martha's Vineyard and get themselves frozen in. Cagney retired to Martha's Vineyard before Christmas, when it was still questionable whether audiences would rally to his new films. Box office reports on "Great Guy" caused the studio to urge Cagney not to wait until spring to start his next film.

Prior to "Great Guy," Cagney had been idle since he made "Ceiling Zero" for Warners in 1935 and then quit films to engage in an expensive and laborious lawsuit with Warners. Douglas MacLean, who produced "Great Guy," with John Blystone directing, probably will handle Jimmy's next film. Blystone probably will direct it, as no one wants to disturb a successful combination. The new story in mind for Cagney is about a tender hearted hard guy in the oil fields.

Beulah Bondi, a Chicago actress, who has been better known for her stage work than her film rôles partly because her film rôles have been character studies in which the costumes and makeups did not readily suggest her identity—is now being pushed toward direct audience notice in Paramount's "The Years Are So Long." She is playing the leading rôle opposite Victor Moore.

A student at Hyde Park High and Frances Shimer school in Chicago, where she was reared, Miss Bondi took a master's degree in oratory at Valparaiso university and went on the stage twenty odd years ago with Stuart Walker, who at that time had a stock company playing in Indianapolis and Cincinnati. Walker now is a supervisor at Paramount studio here.

The actress came to Hollywood for the first time in 1931 for the movie version of "Street Scene" and played in seventeen more films, some of them only fleeting but important parts, and returned to the stage. She came back for an important rôle in "Maid of Salem," and now has her biggest rôle of her movie career. She lives in San Fernando valley with her brother, Dr. Raymond Bondi, who accepted her slightly changed stage version of the family name, and her mother, Mrs. Eva Marble Bondy. The father, A. O. Bondy, was a Chicago real estate man.

Chicago Team of 4 Wins Semi-final Bridge Match

A Chicago team, composed of Walter Jacobs, Ralph Kempner, Charles Rilling and Arthur Glass, won their semi-final match in the Great Lakes national team of four champions of the United States Bridge association tournament in the Blackstone hotel tonight. They will meet Mr. and Mrs. Ely Culbertson, Richard L. Frey, and Alphonse Moyce in the finals tonight. The open pair championship play will start today, with the finals scheduled for tomorrow.

TODAY'S RADIO BROADCASTS

SHORT WAVE.

LONDON—5:30 p. m.—"Seat Fruit." A play. GSD, 25.5 m., 11.75 meg.; GSC, 31.3 m., 9.58 meg.; GSB, 31.5 m., 9.51 meg.

BERLIN—8:15 p. m.—"Stories of the Vienna Woods." A waltz evening. DJD, 25.4 m., 11.77 meg.

LONDON—8:50 p. m.—England vs. Wales. A commentary on the Rugby football match. GSD, 25.5 m., 11.75 meg.; GSC, 31.3 m., 9.58 meg.; GSB, 31.5 m., 9.51 meg.

PARIS—10:40 p. m.—Theatrical Broadcast. TPA-4, 25.6 m., 11.72 meg.

CHICAGO WAVE LENGTHS.

W-G-N—720	WLS—870	WJJD—1130
WIND—560	WAAF—920	WGES—1360
WMAQ—670	WCFL—970	WHFC—1420
WENR—870	WMBI—1080	

A. M.

7:00—W-G-N—Good Morning program.
WCFL—Breakfast Parade.
WBBM—Musical Clock.
WMAQ—Suburban Hour.
7:15—W-G-N—Wake Up and Sing.
WLS—Prairie Ramblers.
7:30—W-G-N—The Golden Hour.
WLS—Junior Broadcasters.
7:45—WLS—Lulu Belle and Scotty.
WCFL—Dandies of Yesterday.
8:00—WLS—Jolly Joe and His Pets.
WMAQ—Fashion Horoscope.
8:30—W-GN—Good Morning program.
WJJD—Dude Martin.
WLS—Morning Sunday School.
8:45—WLS—Morning Minstrels.
WJJD—Salvation Army.
WIND—Morning Dance.
9:00—W-G-N—Len Salvo, organist.
WLS—Junior Star program.
WBBM—Chicago Park District.
WAAF—The Answer Man.
WJJD—Bosworth Broadcast.
WCFL—German program.
WMAQ—Sweethearts of the Air.
9:15—W-G-N—Morning Melodies.
WBBM—Federation of Women's clubs.
WMAQ—Vass Family.
9:30—W-G-N—Get Thin to Music.
WBBM—Let's Pretend.
WMAQ—Morning Greetings.
WLS—Winnie Lou and Sally.
WAAF—Happiness Time.
WIND—Harmony Parade.
9:45—WMAQ—Clark Dennis, tenor.
WIND—One Girl In a Million.
WLS—Julian Bentley.
10:00—W-G-N—Ed Fitzgerald & Co. [MBS].
WJJD—Adult Education council.
WMAQ—Our American Schools.
WLS—Ralph Waldo Emerson.
WBBM—N. Y. Philharmonic concert.
WCFL—Madge Marley, songs.
WAAF—The Woman's Hour.
10:15—WMAQ—Doc Whipple.
WJJD—Juliane Pelletier, pianist.
WCFL—Echoes from Havana.
WIND—Rhubarb Red.
WLS—Melody of Romance.
10:30—W-G-N—Betty Crocker.
WMAQ—Bromley House, baritone.
WLS—Arkie.
WAAF—Estelle Barnes, pianist.
WIND—Kitchenette.
WJJD—American Family Robinson.
10:45—W-G-N—Len Salvo, organist [MBS].
WMAQ—Home Town.
WCFL—Ruth Wakefield.
WLS—The Bergstroms.
WAAF—Foolish Questions.
11:00—W-G-N—Melody Time.
WMAQ—Campus Capers.
WAAF—For Mother and Dad.
WCFL—The Call to Youth.
WJJD—Harry Zimmerman, organist.
WLS—Martha Crane, Helen Joyce.
WIND—News from Life.
11:15—W-G-N—June Baker, Home Management.
WCFL—Timely Tunes.
11:30—W-G-N—Bob Elson on State Street.
WMAQ—Farm and Home hour.
WBBM—George Hall's orchestra.
WCFL—Rex Battle's orchestra.
WMBI—Church School hour.
WJJD—Let's Dance.
11:45—W-G-N—Your Friendly Neighbor with the Doring Sisters.
WBBM—Milton Charles' orchestra.
WIND—Little Red School House.
WCFL—Melody Echoes.
WAAF—The Gayeties.
WJJD—Debaters Forum.

Noon.

12:00—W-G-N—Bob Becker's Kennel Club of the Air.
WMBI—Organ recital.
WBBM—R. O. T. C. program.
WLS—Poultry Service Time.
WAAF—The Symphonic Hour.
WCFL—Whitney orchestra.

P. M.

12:15—WBBM—Broadcast Rhymsters.
WCFL—Noonday concert.
WLS—Future Farmers program.
12:30—W-G-N—Markets; Midday Service with Dr. John L. Dickson, director of W-G-N Midday Service [MBS].
WCFL—Carnegie Tech Symphony orch.
WLS—Closing Grain Market.
WIND—Toytown Review.
WMAQ—Norsemen quartet.
WBBM—Truman Bradley.
12:40—WMAQ—Metropolitan Opera company.
12:45—WLS—Live stock market review.
WJJD—Juliane Pelletier, pianist.
WBBM—Herbert Foote, organist.
1:00—W-G-N—Emmerson Gill's orch. [MBS].
WCFL—Public Education association.
WLS—Home Talent show.
WBBM—Man on the Street.
WAAF—Campus Capers.
WJJD—Midday Roundup.
1:15—WLS—Ralph and Hal.
WBBM—Dancepators.
1:30—W-G-N—International House Forum [MBS].
WLS—Homemakers' program.
WCFL—Dr. Bickham.
WBBM—Women's National Republican club.
WAAF—Harmony Hall.

Today's Features

On W-G-N.

The popular concert of the Chicago Symphony orchestra, under Hans Lange, associate conductor, will be aired over W-G-N and Mutual's coast to coast net from 8:15 to 10:15 tonight. Henry Weber will be commentator and James Fleming the announcer.

HANS LANGE.

The program: "Suite from Dardanus," by Rameau, arranged by Eric DeLamarter; Symphony in D Major, by Beethoven; Prelude and "Isolde's Love Death" from "Tristan and Isolde" by Wagner; "Escalas" ["Ports of Call"] by Ibert, and "Irish Rhapsody" by Victor Herbert.

Bob Becker will present his Kennel Club of the Air at noon from W-G-N's main studio with 400 members of the Catholic Youth organization as guests. Bob Elson will be interviewed on the favorite pets of athletes.

Other features:

7:15 a. m.—Wake Up and Sing.
9:30—Get Thin to Music.
10—Ed Fitzgerald and company.
11:30—Bob Elson on State street.
1:30 p. m.—The University Broadcasting council's "International House Forum."
7—Tom, Dick, and Harry.
7:30—W-G-N Dance orchestra with Harold Stokes, Kay St. Germaine and Don Allen.
8—Tomorrow's TRIBUNE and Quinn Ryan's Sport shots.

ON OTHER STATIONS.

12:40 p. m.—WMAQ—Metropolitan Opera—"Die Walküre," with Lotte Lehmann, Lauritz Melchior, and Artor Bodanzky.

1:30—W B B M—Women's National Republican club.

7—WMAQ—Saturday Night Party—Roland Young, Vivian della Chiesa, Efrem Zimbalist, Ethel Merman, and Bobby Dolan's music.

7—WLS—Ed Wynn and Evelyn Laye.

8—WLS—National Barn Dance.

8—WBBM—The Speedshow with Vincent Lopez and Floyd Gibbons; Sophie Tucker, Edith Lorand, and Dorothea Brande, guests.

8:15—WIND—Basketball — Purdue vs. Indiana.

8:30—WBBM—Saturday Night Serenaders.

8:30—WMAQ—Joe Cook's Chateau—Sonja Henie, Giovanni Martinelli, Mae Questel, the "Betty Boop" girl; Cornelia Otis Skinner, and Larry Adler.

9—WBBM—Your Hit Parade.

9:30—WMAQ—Irvin S. Cobb's Paducah Plantation.

11—WBBM—Nutty Club—Alec Templeton, Jimmie Farrell of Ziegfeld Follies, Charlie Wilson, Kay Ronayne, and others.

1:45—WCFL—Your Host Is Buffalo.
WJJD—Dude Martin.
2:00—W-G-N—Sammy Kaye's orch. [MBS].
WCFL—Walter Logan's musical.
WJJD—Chicago Dental society.
WBBM—Barnyard Frolics.
WAAF—Red Hot and Low Down.
2:15—WLS—Variety Entertainers.
2:30—W-G-N—Margot Rabell and Piano.
WLS—Merry-Go-Round.
WIND—Torrid Tunes.
WCFL—Week-end Revue.
2:45—W-G-N—Len Salvo, organist.
3:00—W-G-N—Dance orchestra.
WJJD—Supper Time Frolic.
WENR—Week-end Revue.
WBBM—Meet the Missus.
3:15—WBBM—Captivators.
3:30—W-G-N—Howard Lanin's orch. [MBS].
WAAF—Joanne Gordon, contralto.
WENR—Best Books of 1936.
WBBM—Al Trace's orchestra.
WCFL—Tell Tale Clews.
3:45—WBBM—Al Trace's orchestra.
WAAF—Duke of the Uke.
4:00—W-G-N—Woody Herman's orch. [MBS].
WCFL—Afternoon musical.
WBBM—Eddie Duchin's orchestra.
WENR—Top Hatters' orchestra.
WAAF—Jimmie Kozak, pianist.
4:15—WAAF—Sport Shorts.
4:30—W-G-N—Skeeter Palmer's orchestra [MBS].
WMAQ—Kaltenmeyer's Kindergarten.
WAAF—Eventide Echoes.
WBBM—Clem and Harry.
WCFL—Youth Problems.
WENR—Romance and Rhythm.
WIND—The Serenader.
4:45—WCFL—Mary Agnes Donahue.
WENR—Southernaires Quartet.
WBBM—Eton Boys.
5:00—W-G-N—At Close of Day [MBS].
WMAQ—Lee Gordon's orchestra.
WBBM—With Other People's Money.
WJJD—Polish program.
WIND—Cumberland Ridge Runners.
WCFL—Tea Time.
WENR—Nickelodeon.
5:15—W-G-N—Harold Turner, pianist.
WBBM—Al Roth's orchestra.
5:30—W-G-N—Enoch Light's orch. [MBS].
WMAQ—Encore musical.
WBBM—Tito Guizar.
WENR—Home Symphony.
WCFL—The Starlets.
5:45—W-G-N—Twilight Melodies.
WIND—German hour.
WMAQ—Religion in the News.
WBBM—Melodies of Yesterday.
6:00—W-G-N—Chuck Wagon Time.
WBBM—Saturday Night Swing Club.
WMAQ—Norman Ross.
WENR—Happy Jack Turner.
WJJD—Suppertime Frolic.
WCFL—Si Perkins and His Folks.
6:15—WBBM—Tommy Donnelly's orchestra.
WMAQ—Hampton Institute Singers.
WCFL—Pliner and Earle.
WENR—Maple City Four.
6:30—W-G-N—Bob Elson's Sports Review.
WMAQ—Uncle Jim's Question Box.
WENR—Pine Mountain Merrymakers.
WCFL—Tenpin Tattler.
6:45—W-G-N—Palmer House Concert orch. [MBS].
WCFL—Songs in the Spotlight.
7:00—W-G-N—The Effervescent Three, Tom, Dick, and Harry.
WMAQ—Saturday Night Party.
WBBM—Swing with the Strings.
WLS—Ed Wynn.
WCFL—Adult Education Council.
7:15—W-G-N—Veloz and Yolanda's orch.
WCFL—Jennie Lee: Member of British Parliament.
7:30—W-G-N—Dance orchestra and soloist.
WLS—Barn Dances with Lulu Belle.
WBBM—Columbia Workshop.
WCFL—Tunes on Tap.
WIND—Necessity's Child.
7:45—WCFL—Debate—St. Viator's vs. Rosary college.
8:00—W-G-N—"Tomorrow's Tribune."
WBBM—Speed Show.
WMAQ—Snow Village Sketches.
WLS—National Barn Dance.
8:07—W-G-N—Quin Ryan's Sports Shorts.
8:15—W-G-N—Chicago Symphony orchestra [MBS].
WCFL—Herr Louie and the Weasel.
WIND—Big Ten Basketball.
8:30—WMAQ—Joe Cook's Chateau.
WBBM—Your Pet Program.
WCFL—Montparnasse.
WIND—Sketches in Melody.
8:45—WIND—Turning Over New Leaves.
9:00—WBBM—Your Hit Parade.
WLS—Barnyard Jamboree.
9:15—WIND—Walkathon.
9:30—WMAQ—Irvin S. Cobb.
WBBM—Courteous Colonels.
WLS—Barnyard Frolics.
9:45—WLS—Henry Hornsbuckle.
10:00—WBBM—Benny Goodman's orchestra.
WLS—Lulu Belle and Scotty.
WCFL—Clem McCarthy, sports.
WMAQ—Frankie Masters' orchestra.
10:15—W-G-N—Ted Weem's orchestra [MBS].
WLS—Down at Grandpa's.
WMAQ—King's Jesters.
WCFL—Ink Spots.
10:30—W-G-N—Fred Martin's orch. [MBS].
WBBM—John Harrington.
WMAQ—Henry Busse's orchestra.
WLS—Tall Story club.
WIND—Bob Tinsley's orchestra.
WFCL—Herb Buteau's orch.; Myrna Maye, songstress.
10:45—WBBM—George Olsen's orchestra.
WCFL—Don Fernando's orchestra.
11:00—W-G-N—Shep Field's orchestra [MBS].
WMAQ—Gus Arnheim's orchestra.
WCFL—Shandor, violinist.
WIND—Continental orchestra.
WBBM—Nutty club.
WLS—National Barn Dance.
11:15—WCFL—Les Brown's orchestra.
11:30—W-G-N—Dick Jurgens' orch. [MBS].
WMAQ—Lou Breese's orchestra.
WCFL—Ben Bernie's orchestra.
WIND—Bob Tinsley's orchestra.
11:45—WMAQ—Jimmy Garrett's orchestra.
WIND—Jimmy Moore's orchestra.
Midnight—W-G-N—Al Kavelin's orchestra.
WMAQ—King's Jesters.
WENR—Frankie Masters' orchestra.
WIND—The Nite Watch.

A. M.

12:15—WMAQ—Earl Hines' orchestra.
12:30—W-G-N—Veloz and Yolanda's orch.
WMAQ—Bob McGrew's orchestra.
WBBM—Mark Fisher's orchestra.
WENR—Stan Norris' orchestra.
12:45—WBBM—Earl Hoffman's orchestra.
1:00—W-G-N—Red Norvo's orch [MBS].
WBBM—Austin Mack's orchestra.

News of the Radio Stations

BY LARRY WOLTERS.

In contrast to Clark Gable's recent radio portrayal of George Washington, City Prosecutor Michael Rosinia's [Democrat] interpretation of Abraham Lincoln [Republican] as presented on WLS the other evening was noble. Lest this be interpreted as lavish praise—and Mr. Rosinia be moved to accept the congratulations of city hall associates for his efforts as a thespian—we must recall that Gable as Washington was a washout!

Rosinia's portrayal of Lincoln in Squire Pate's court, however, was creditable. His drawling delivery and sincere tone might have satisfied many listeners' conception of Honest Abe's voice. He conveyed the impression that Lincoln, though a gawky and almost illiterate youth at this time, was possessed of sufficient shrewdness to get himself out of a tight jam. Judge Stanley Klarkowski of the Circuit court as Squire Pate was all right, too, but the high pitched voice and express train clip of the chap that played the prosecutor seemed out of place in our conception of a frontier court of a century ago. The script was first rate, but there was a lot of wooden reading of lines.

Before Mr. Rosinia, Judge Klarkowski, Tom Bowler, Al Horan, and their lawyer associates reherse next week's episode of Lawyer Lincoln's career they might well give a listen to "Famous Jury Trials" next Monday evening. That will give them something to shoot at . . . for the actors in this air show are really expert.

Lum and Abner departed for Hollywood last night. On the same train was Elinor Harriot, who is joining Amos and Andy at Palm Springs, Cal. Connie Osgood, who worked with Miss Harriot in Bess Flynn's "We Are Four" serial, also set out for the coast last night. Sally Smith, who plays in the same show, went to Hollywood last week. That leaves Charles Flynn, Bess' son, only of the original four. Bess is thinking of renaming the script "We Are One."

The death of Martin Johnson occurred in the midst of radio plans to put the noted explorer on the air. . . . Dick Powell's leaving "Hollywood Hotel" was not due to his desire to confine himself to picture work. A new show entitled "Dick Powell in Movieland" is in the making. . . . Cecile Roy is a new pupil in Prof. Kaltenmeyer's Kindergarten. . . . Myrt and Marge may move from New York to Hollywood in order to get Vin Haworth back into the script. He's in the movies now. . . . Judy Canova will give her version of "Gone with the Wind" on the Rippling Rhythm Revue at 8:15 tomorrow night.

The nation's dancing teachers have just come out of a huddle and announced that Hal Kemp, Guy Lombardo, and Horace Heidt have the most popular dance orchestras. The poll was made by the National Institute of Social Dancing, headed by Arthur Murray, and revealed Kemp leading Lombardo 3,984 to 3,944 with Heidt drawing 3,472 votes. Benny Goodman, Eddy Duchin, Ted Weems, Phil Harris, Glen Gray, Cab Calloway, and Shep Fields, in the order named, rounded out the first ten. The bands were rated for clean cut rhythm, originality of style and personality.

In addition to selecting those most generally popular top notchers in special classifications were selected. Benny Goodman was the almost unanimous choice for swing music; Wayne King and Jan Garber were favored for waltzes; Xavier Cugat and Eddie LeBaron for tangos and rhumbas.

Leather Bound Editions of Your Favorite Authors!

BOOK SALE

66c Each

- Works of Hugo (1003 pages)
- Works of Gautier (649 pages)
- World's Great Detective Stories (842 pages)
- Works of Shakespeare (1312 pages)
- Works of Poe (760 pages)
- Works of Stevenson (990 pages)
- De Maupassant (1003 pages)
- Dumas (1003 pages)
- Rudyard Kipling (1004 pages)
- Many, many others

Library editions in gold-stamped leather binding! The lowest price we know of!

GOLDBLATT BROS.

At Our STATE STREET Store
On State, Jackson to Van Buren
and All Neighborhood Stores

Club Women Guests at White House Tea; Join Syphilis Fight

Washington, Jan. 15.—(AP)—Representative club women of the nation trooped to the White House this afternoon to drink tea and came away with a message to carry home.

Mrs. Franklin Roosevelt told them to urge increased interest in peace and better housing.

"Nobody says any of you are red," she said, "so you can do more than many of us who are accused of being many things."

Board members of the General Federation of Women's Clubs laughed with her, remembering a book of two years ago, "The Red Network." It listed Mrs. Roosevelt as a radical.

Mrs. Roosevelt's informal surprise talk also touched on the subject which the club women had discussed earlier with Surgeon General Thomas Parran of the United States public health service—the control of syphilis.

She did not refer to it by name but mentioned "Dr. Parran's recent conference," which mapped a plan for venereal disease control "as the beginning of what I hope will be a great educational campaign."

Earlier Mrs. Carl W. Illig Jr., Onset, Mass., federation public health chairman, announced that syphilis education would be a new part of her division's program this year.

Yeoman of the Guard, Tower of London, 16th Century

Into the Future

The benefits derived from a stimulating vacation extend far into the future. No matter where you want to go, or how much or little you intend to spend, you will find it well worth while to read the Sunday Tribune Travel Directory. Tomorrow it will contain news and photos of peoples and scenes throughout the world. Resorts, travel agencies, and transportation companies also will publish their latest announcements of costs and schedules.

READ THE TRAVEL DIRECTORY IN TOMORROW'S SUNDAY TRIBUNE

State Street Store Hours: 9:30 A. M. to 6 P. M.

January Sales

For Phone Orders Call State 2500 Ask For Personal Shopping Service

A Great Store in a Great City

THE FAIR

STATE, ADAMS and DEARBORN STREETS
OAK PARK—LAKE AT MARION STREET
MILWAUKEE AVE. AT WOOD STREET

Regrouped for Immediate Clearing . . .

Exmoor Coats

$29.75 and $39.75 Values **$25**

$49.75 and $69.75 Values **$45**

Use Our Budget Plan

We invite comparison . . . and you, too, will be amazed and delighted at the obvious values. Next season prices will sky-rocket. Sizes for women and misses.

Misses' Suits

Jaunty man-tailored suits . . . navy, black, Postman blue, pear, banker's grey. Smart styles, excellent tailoring. **$16.95**

THE FAIR—Third Floor Fashion Center—Also Oak Park Store

Hollywood Favorites . . .

Swank Turbans of Jersey and Prints

$2.00

As flattering, as distinctive, as individual as hats can be! Right little, tight little turbans in a score of clever modes . . . and lovely colorings dark fur collars demand.

Black, Brown, Grey, Red, Green, Royal

THE FAIR—Third Floor—Three Stores.

"Fashion" Frocks

Print Appliques
Adorn Romaine
New Spring Styles

$16.95

A Saturday Special

Winsome, youthful, fresh as the first Spring crocus . . . these Fashion Frocks that paint so new and different a Spring picture. Misses' sizes, 14 to 20.

Sketched: A bolero frock with applique print on sleeve, collar, sash-end and jacket. Navy and Black.

THE FAIR—Third Floor Fashion Center—Also Oak Park Store

Fashion Well In Hand . . .

In Newest Gloves By Van Raalte

$1.00

Cleverly designed to complement mid-season costumes now . . . and to carry you smartly into Spring. Attractive styles to help spirits soar in perfect fitting picnit gloves.

Black, Brown and Navy

THE FAIR—Main Floor—Three Stores.

California Fashions
Exclusively at THE FAIR

Rushed Here from California . . .

"Moray" Slipons

The Last Word In Colorful Sweaters **$1.95**

Fashioned of a lustrous silky-looking mohair mixture . . . very lightweight and in a glorious assortment of brilliant sunshiny colors. Rich blues, melon red, corn gold and many others. Sizes 34 to 40.

THE FAIR—Third Floor Town and Country Shop—Also Oak Park and Milwaukee Ave. Stores.

Lovely Winter Shades

Majestic Ringless

Silk Hosiery

79c 2 Pair, $1.50

"Everyday" chiffons, because of their remarkably durable qualities . . . but dressy, as well, because of their exquisite sheer texture and perfection. Made of the dull twist that slims the legs and ankles. Reinforced heel and toe for added wear.

THE FAIR—Main Floor—Three Stores.

Today . . . Last Time to Buy

Helena Rubinstein

Beauty Preparations

At **20%** Below Regular

$1.00 Pasteurized Face Cream, now........80c
$2.00 Pasteurized Face Cream, now.........$1.60
$1.50 Herbal Cleansing Cream, now........$1.20
$1.25 Skin Toning Lotion, now.............$1.00
$1.00 Face Powder, Lipstick, Rouge, now, each. 80c

Similar Savings on All Other Rubinstein Preparations
Mail and Phone Orders Filled Promptly
THE FAIR—Main Floor—Three Stores.

Don't Guess at the Time. Have Your **Watches Repaired**

Watches tested and regulated FREE by skilled watchmakers who understand watches of every known make. All work done in our own shop with the most modern equipment. All final testing is done on our marvelous TIME-MICROMETER.

Our Repair Charges Are Most Reasonable! You may use your charge account.

THE FAIR—Balcony—State Street Store.

Save in January On **"Nemo-Flex" Girdles**

$5.00 Quality **$3.50**

A repeated "sellout" . . . this comfortable, amply supporting little 15-inch sensation girdle of Lastex . . . boneless, with nipped waist and double-knit back. Sizes, 26 to 30.

THE FAIR—Third Floor—Three Stores.

Chicago Daily Tribune
THE WORLD'S GREATEST NEWSPAPER
SATURDAY, JANUARY 16, 1937. * * * 21

Variety Of Jobs
Jobs for men and women in many lines are offered every day in the Tribune want ad section.

OPEN SILVER SKATES TODAY; 3,200 ENTERED

VINES DEALS PERRY FIRST PRO DEFEAT, 3 SETS TO 1

AMERICAN WINS AT PITTSBURGH, 6-3, 5-7, 6-4, 6-1

7,000 Watch Fourth Match of Tour.

Pittsburgh, Pa., Jan. 15.—(AP)—Ellsworth Vines, national professional tennis champion, handed Fred Perry, former leader of the amateurs, his first defeat as a professional tonight. The scores were 6-3, 5-7, 6-4, 6-1.

Vines' victory came after he had thrice been defeated by the smoking Britisher and after Vines left a hospital in Chicago yesterday, ending a several day period of recuperation.

Perry, who recently turned professional, defeated Vines in New York, at Cleveland, and Chicago. Then the stars met tonight before a near capacity crowd Duquesne Garden officials estimated at 7,000 in the fourth of the series that will take them to forty of the country's largest cities.

Except for the second set, which went to the Englishman, Vines displayed a decided superiority, and at times piled up points without seeming to extend himself.

Vines Plays Effectively.

This occurred notably in the third set, when the winner played so flawlessly that he captured the first three games he served without allowing his opponent a single point.

One incident, in the tenth and deciding game of the third set, may have annoyed the usually calm Perry. A rush of general admission customers poured onto the court directly back of him, and he halted action until attendants blocked the stampede.

The play started evenly, but in the fifth game Perry had trouble serving and double faulted on the first and third points. He trailed 40-0 and struggled hard, managing to put over two points before Vines took the game for a 3-2 edge.

The ninth game of the first set went to deuce four times before Perry smashed the set point too hard, sending the ball well over the baseline and giving Vines the set, 6-3.

Perry Takes Second Set.

Perry took the second set, 7-5, on his own service after winning the eleventh game, deuced once by the hard trying Vines.

Tonight's result gave Vines a one match lead in the all-time series between the two. Vines won four straight amateur battles, dropped the fifth, then lost the first three professional matches the stars played.

George Lott, former Davis cup doubles star, won one set of a preliminary match with Bruce Barnes, youthful Texas pro, 6-3, but the second set was called off with the score at 5-all to allow the appearance of the main characters.

In the doubles Perry teamed with Lott to defeat Barnes and Vines, 8-6, 3-6, 6-4.

College Basketball

LAST NIGHT'S RESULTS.

WEST.

Carbondale, 39; St. Viator, 36.
Macomb Teachers, 35; Armour, 28.
Coe, 34; Ripon, 20.
Drake, 47; Washington Univ., 32.
Anderson, 38; Rose Poly, 35.
Iowa Wesleyan, 33; Columbia college, 25.
St. Ambrose, 40; Simpson, 38.
North Dakota, 42; South Dakota, 30.
Toledo, 47; Cincinnati, 34.
Carleton, 23; Monmouth, 22.
Kalamazoo, 36; Albion, 27.
Illinois Normal, 34; Charleston Teachers, 32.
Buena Vista, 29; Upper Iowa, 27.
Duluth Teachers, 38; Moorhead Teachers, 24.
Olivet, 38; Hillsdale, 26.
Stevens Point, 52; Platteville, 35.
Hebron, 36; Concordia [Neb.], 26.
River Falls, 40; Superior Teachers, 38.
Milwaukee Teachers, 31; Oshkosh Teachers, 27.
La Crosse Teachers, 35; Eau Claire Teachers, 23.
Iowa State Teachers, 36; South Dakota State, 35.
Sparks, 59; De Kalb Teachers, 46.
St. Mary's [Winona], 40; St. Olaf, 25.
Nebraska Wesleyan, 41; York, 20.
Case, 33; Mount Union, 23.
Western Reserve, 39; Baldwin-Wallace, 38.
Wilmington, 49; Bluffton, 23.
Ohio Northern, 60; Ashland, 21.
Findlay, 26; Kent State, 25.
Shurtleff, 24; Blackburn, 18.
Central [Ind.] Normal, 43; Hanover, 35.
Springfield [Mo.] Teachers, 43; Missouri Mines, 19.
Warrensburg Teachers, 36; Southeast Missouri, 24.
William Jewell, 34; Culver-Stockton, 28.
Maryville, 34; Kirksville, 22.
St. John's [Collegeville], 38; St. Cloud, 37.
Wayne, 51; Peru Teachers, 29.
Nebraska "B," 39; Kearney, 31.
Hastings, 34; Doane, 23.
Augustana, 48; Eureka, 34.
Minot Teachers, 36; Valley City, 32.

[OTHER SCORES ON NEXT PAGE.]

THE GUMPS—A CLOSE SHAVE

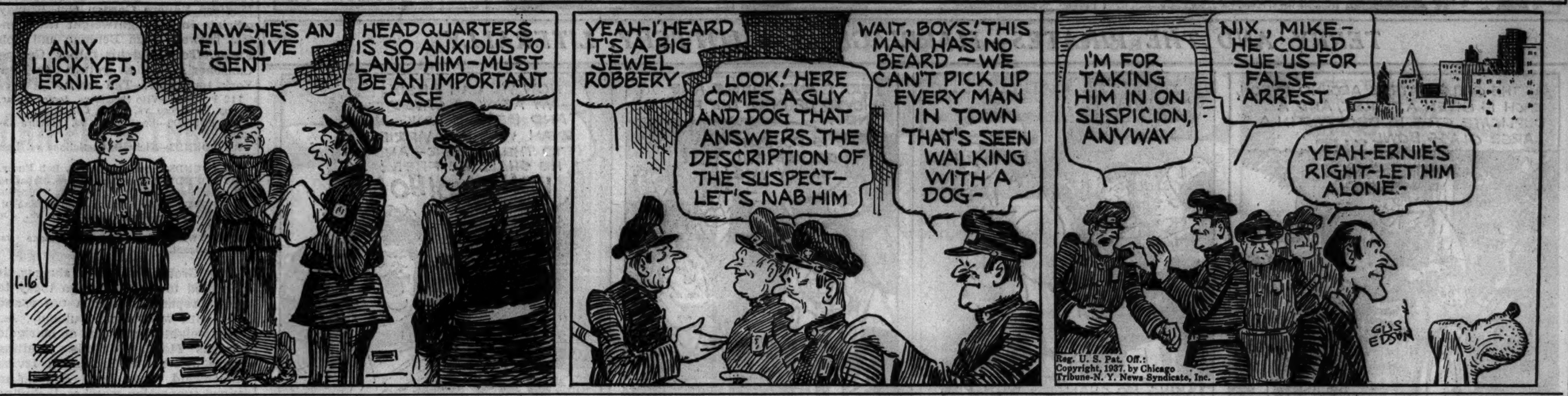

PAPPY WARNEKE HAS A GOOD WITNESS

Charles Warneke, one month old son of Lon Warneke, former Cub star, now with the St. Louis Cardinals, looks on as his father signs up as an instructor for the annual baseball school conducted by Ray Doan (right). The Doan school, which opens in Hot Springs, Ark., on Feb. 15, had an enrollment of 400 students from 28 states last year.
[Associated Press Wirephoto.]

Name Hartnett Field Captain of 1937 Cubs

BY IRVING VAUGHAN.

Gabby Hartnett, known to his folks as Charles Leo, will serve as field captain of the Cubs this coming season. Manager Charley Grimm ran his eye down the official roster yesterday and readily noted that Gabby is about to start his sixteenth campaign and as a reward for long, as well as faithful service, hung the title on the now slightly portly veteran.

The captaincy carries with it such arduous duties as lugging the official lineup to the plate before each game and while there listening to the umpires make their daily speech about ground rules. But some pleasure can be derived from the position. The captain, unlike a man in the ranks, is privileged to talk longer, louder, and oftener to umpires without much danger of banishment, and Gabby, who knows all about unbridled oratory, has promised to take advantage of his new job whenever occasion warrants. The post also carries a limited amount of extra pay.

Gabby Third Captain.

Hartnett makes only the third captain the Cubs have had since the start of Joe McCarthy's five season régime in the spring of 1926. Grimm, who had come to the Cubs from the Pirates the year previous, was given the double bar insignia by McCarthy. It was still Capt. Grimm when Rogers Hornsby was manager, but when the latter was dismissed in August of 1922 to make room for Grimm's promotion, the latter made Woody English the field boss. The post became vacant when English was transferred to Brooklyn last month.

The job of adjusting next season's salaries for the Cubs was completed yesterday, and by the end of next week all the fellows involved will know the worst.

No Slashes in Pay.

According to Grimm, who assisted Owner P. K. Wrigley in the task of determining the figures for the various documents, none was given a slice. In other words, what Wrigley termed basic salary under his bonus scheme, which was operative for a couple of years, remained the same in all cases. But the bonus clause has vanished and there will be no extra compensation unless Wrigley chooses to reward an athlete for an especially hot streak of pitching or hitting.

Talking It Over

BY ARCH WARD.

[Copyright: 1937: By The Chicago Tribune.]

WHEN Gabby Hartnett steps off the gang plank at Avalon in March it will mark his 16th arrival there as a Cub. . . . He was with the squad in 1922, their first season of training at Catalina, and hasn't missed a trip since. . . . This will be Charlie Root's 13th annual arrival. . . . Kay Stewart, Northwestern's co-ed cheer leader, soon will be offered a screen test by Paramount. . . . Larry La Bree, Purdue swimming coach, caught a 36 pound sailfish which measured six feet four inches while attending the swimming forum at Fort Lauderdale, Fla., recently. . . . The decision of Big Bob Grinde, 225 pound Wisconsin lineman, to quit school leaves the Badgers with only one experienced tackle for next fall. . . . Graduation, the inescapable curse of college life, will remove Capt. John Golemgeske, Paul Jensen, and Ed Christianson in June. . . . A. A. Harding, director of the University of Illinois band, reports it is becoming increasingly difficult to maintain the high standard of the organization because other schools are awarding scholarships to prospective musicians. . . .

Fred Sauter, Princeton basketball captain, got his start at Chicago Latin. . . . His home is at 3750 Lake Shore drive. . . . Several sports celebrities are threatening to tear this department limb from limb for automatically awarding the snoring championship of the National Collegiate A. A. to Tug Wilson of Northwestern. . . . Wendell Wilson, athletic director at Illinois, says Matt Bullock, Illini trainer, can outsnore Tug or any other man in the world either in the sprints or long distance routes. . . . Tom Robinson, Northwestern swimming coach, claims Wilson isn't even the champion of his own department. . . . Bob Lewis, secretary of the Cubs, who has been popping in and out of hospitals during the influenza epidemic, got a new cold Jan. 13, the day he was hired for his eleventh year as the Cubs' traveling chaperon. . . . Dick Metz, Lake Forest golf pro, is ill in a Houston, Tex., hospital as the result of drinking water from a polluted well at a Chicago club last summer. . . . Hope of saving the life of Betty June Wolfe, 7 year old daughter of Arch Wolfe, business manager of the Chicago Cardinals, depends upon physicians' success in finding a person who has had staphylococci, a rare blood disease. . . . The girl has undergone three operations and six blood transfusions in the last few days without any apparent improvement in her condition. . . . A person who has had the same infection and is willing to donate his or her blood can save the child's life, her doctors say. . . .

Maj. John L. Griffith, Big Ten athletic commissioner; L. W. St. John of Ohio State, Elmer Layden of Notre Dame, Tug Wilson of Northwestern, and Wendell Wilson of Illinois will be among the midwest sport leaders who will attend the testimonial dinner for Frank McCormick, Minnesota's athletic director, at Minneapolis Monday night. . . . Curley Lambeau, coach of the Green Bay Packers, rates Sam Francis of Nebraska the best pro football prospect from last year's senior crop. . . . Ninety per cent of hocky goalies are left handed. . . . According to Norm Smith, who tends goal for the Detroit Red Wings, the closer an offensive man gets to the net the easier it is for the goalie to block his shot. . . . Adolph Luque, New York Giants' coach, raises game cocks on his Cuban plantation. . . . Marquette and Michigan State renew one of the midwest's hottest basketball rivalries at East Lansing tonight. . . . They have played 22 games in the last 11 years and each school has won 11 times. . . . Jack Atkinson, who plays right half for the Ravenswood Hearts soccer team, is 53 years old. . . . Bruce Laybourne, Ohio State basketball forward a year ago, is studying law at Harvard. . . . Paul Schwegler, former All-American tackle at Washington, is visiting in Chicago, en route from Florida to California, where he serves as an assistant director at a Hollywood movie studio.

Ten Years Ago Today—War broke out between Commissioner Landis and Ban Johnson, president of the American league, when the latter openly charged that Landis was responsible for tarring the reputations of Ty Cobb and Tris Speaker. . . .

NORTHWESTERN QUINTET MEETS CHICAGO TONIGHT

Purdue Faces Indiana in Battle of Co-Champions.

Games Tonight

Purdue at Indiana.
Northwestern at Chicago.
Iowa at Illinois.
Michigan at Wisconsin.
Minnesota at Ohio State.

All Big Ten basketball teams will resume action tonight, with particular attention focused on the defending co-champions, Purdue and Indiana, who will meet at Bloomington before a capacity crowd of 6,800.

Local basketball fans will be treated to a battle between Chicago and Northwestern at the Midway fieldhouse. Minnesota and Ohio State, both undefeated in conference competition, will play at Columbus; Iowa will go to Champaign to meet Illinois, and Michigan will face Wisconsin at Madison.

First Meeting Since 1935.

Followers of Big Ten basketball are awaiting the outcome of the Purdue-Indiana game before making up their minds about the Boilermakers' title prospects. A victory would not only confirm estimates of the Boilermakers' strength but it would also give them the concrete advantage of four triumphs with no defeats. On the other hand, a defeat would make the Big Ten battle anybody's fight.

While they were earning equal shares of the conference title last year, Indiana and Purdue never met. They played each other twice the preceding season, each winning once. So the intrastate basketball situation, now on a pretty even keel, is due to be thrown off balance tonight. Another attraction will be the contest between the two leading scorers of the Big Ten, Jewell Young of Purdue, who is setting the pace with 51 points, and Ken Gunning of Indiana, who holds second place with 37. Co-Capt. Vern Huffman has been assigned the formidable task of guarding Young, and his ability to cover the Boilermaker sharpshooter may be the deciding factor in the struggle.

Hoosiers Hope for Comeback.

The Indiana followers, jolted by their team's 40 to 31 defeat at the hands of Illinois Monday, have confidence that the Hoosiers can get right back into the stride they set while winning their first two conference games.

Purdue's conference triumphs have been at the expense of Wisconsin, Michigan, and Iowa. The Boilermakers also have seven straight victories in nonconference games to their credit. Indiana, undefeated until meeting Illinois, has won a total of eight games. With regard to scoring strength, the rivals are evenly balanced, each averaging 44 points for all games this season.

Northwestern, which started its Big Ten campaign by beating the strong Illinois team, had its hopes cut severely by defeats at the hands of Iowa and Michigan. A victory over the Maroons tonight will put the Wildcats back in the race. Chicago has been unable to win in conference competition to date, having been beaten by Indiana and Minnesota.

Wildcats Rely on McMichael.

The Wildcats will send their scoring ace, Mike McMichael, out for points and hope that the guards will be able to get down the floor for a few field goals to make up for their failings in this respect in previous games. McMichael, who is tied for third in the conference standing, has shared the heavy work of point manufacture with Fred Trenkle, the other Wildcat forward.

The Maroons, however, have expectations that Center Paul Amundsen will control the tipoff, which may put his teammates in position

[Continued on page 23, column 5]

FAST SKATER AT 10 YEARS OLD

Richard Solem, representing the Austin Bears, will race in the boys' midget division at La Follette park as the Silver Skates Derbies start today. He is 10 years old.

In the Wake of the News

EARLIER CHICAGO.

DEAR WAKE: Apropos of St. Patrick's day parades of forty years ago mentioned by Helper B. A. T., I vividly remember the first one I ever saw, in 1873, shortly after my parents moved here from the small country town of Prairie City in southern Illinois.

I attended Haven school [Mr. Leslie Lewis was principal]. When the noon hour came on the "seventeenth" we boys hurried home for a bite to eat, then rushed to 12th street to see the parade, which came east on that street as far as Wabash avenue, where it moved north to the city. It was a warm, beautiful day and most of us kids discarded our jackets and went about in shirtwaists.

A majority of marchers wore some sort of "stove pipe" hat, and nearly all wore green regalia trimmed with gilt fringe. Among the marchers were many members of the Ancient Order of Hibernians and Clan-a-Gael Guards.

Herman Hefter.

In the '70s Western Transportation company had five boats plying between Chicago and Buffalo, leaving here from the foot of Dearborn street, where the dock was roofed over from Dearborn to State. The boats were Oneida, Idaho, Fountain City, Empire State, and Badger State. When a boat was behind schedule in arriving from Buffalo Negro stevedores placed a couple of their number in a ring, where they sang and danced until the boat arrived. Then all went to work to unload it in a hurry.

C. M. C.

In World's Fair time of 1893 father had a real English dog cart, driven tandem. He drove it to the Fair and copped a blue ribbon after stopping en route at Mr. Gately's [of Gately Bros., packers] to borrow the "leader" of the tandem. Mr. Gately was an Englishman who had a number of fine horses. I was one of the party who rode in the cart down the then "Gold Coast" of Michigan avenue.

Lewis H. Winterson.

* *

A Stitch on Time.

Nowadays one may have a surgical operation and pay for it on the installment plan. Proving again the old adage that "A stitch 'on time' saves nine."

Cicero Chappytap.

Marking Time.

Patience is a cat
With nine lives,
Waiting for a mouse.
Patience is a man
With nine wives
Living in one house.
Patience is a racket,
Patience is a lie;
Patience is a clock,
Ticking till I die.

Roland A. White.

* *

Wise Cracking.

One thing, you can't blame to inexperience some of those Hollywood marriages that go on the rocks.

Maurice Lazare.

* *

This Wake Is Conducted By *Harvey T. Woodruff* *Help! Help!*

* *

Mary Knew Why.

Daughter Wake was querying Mary, 7 year old daughter of a co-worker about her school work. Did Mary like school? Mary did. "And are you smart?" was the next question. Mary, embarrassed, hesitated, then ventured "Yes, I guess I am." "Are you at the head of your classes?" Again Mary hesitated, then brightened, "Yes, I am. That's why I think I must be smart."

* *

Why?

A news dispatch relates that a searching party rescued a touring troupe of seven singing hill-billies who were snowbound in Arizona.

* *

Dumbbell Pomes.

His saccharine tones drip into the mike,
He drones of love and of life,
Then he goes home, the old so-and-so,
And throws the clock at his wife.

Jazbo of Old Dubuque.

* *

For Neckers Only.

A Sheridan road service station electric sign reads:

PARKING
GAS.

B. F. M.

* *

Do You Remember 'Way Back When:

Adults as well as kids coasted on bod-sleds, constructed by using two ordinary sleds with a heavy plank to connect them, upon which ten to twenty persons were seated [1888]?—Bob Carson, Davenport, Ia.

BOYS OF THREE CLASSES RACE IN PRELIMINARIES

Course Laid Out at La Follette Park.

Skate Facts

FACTS about the twentieth annual Silver Skates Derbies, sponsored by the Chicago Tribune Charities, Inc., this afternoon, are as follows:

Place—La Follette park, Laramie avenue and Hirsch street. This is 1400 north and 5200 west.

Program—Preliminaries in Boys' Midget, Juvenile and Junior divisions. First race at 2 p. m.

Transportation—North avenue or Division street car to Laramie avenue. Walk south from North avenue or north from Division street to La Follette park.

Parking—On all side streets and in temporary parking area at Laramie avenue and Kamerling avenue extended. No parking will be permitted on east side of Laramie avenue in front of the Refectory.

Number of entries—3,200.

Instructions to contestants—Boys' Midget, Juvenile and Junior divisions must report for racing numbers to the entry clerk at La Follette park between 11 a. m. and 1 p. m. today.

BY FRENCH LANE.

The first gun, officially opening the 20th annual Silver Skates Derbies conducted by the Chicago Tribune Charities, Inc., will be fired at La Follette park at 2 o'clock this afternoon.

Healthy, red cheeked boys under 12 years of age will be watching eagerly for that first signal. They are to put on the first event, which is a preliminary heat in the boys' midget division. They will ask their shining blades to carry them at top speed over a route of 110 yards.

Before any decision on the relative merits of their skating ability is made a dozen or more preliminary heats will be run off. The finals in this event will not be held until tomorrow afternoon.

Then Juveniles Appear.

More speed, better form, and an all around more finished performance comes second on this afternoon's program. It engages boys in the juvenile division who have had several years of experience. Some of them tried for the midget title a year ago.

They, too, will devote their speed efforts this afternoon to preliminary heats which lead up to the battle for the Silver Skates in their division tomorrow afternoon. Trailing the juveniles on the ice will be the boys in the junior division. The preliminary heats in this class will wind up this afternoon's program.

Today's events will clear the way for the midget, juvenile and junior boys' semi-finals. Thus these boys will have to skate only twice more tomorrow afternoon to decide the championships in their divisions.

Title Races Tomorrow.

The program tomorrow will decide the championships in all eight divisions for which 40 major prizes are to be awarded. These major prizes include 24 pairs of skates and the Walter Eckersall memorial team championship trophy which is being defended by the Catholic Youth organization. In addition, there will be bronze buttons for all contestants, gold medals for the winners of all preliminary trials and a team trophy for the park, club or playground having the largest number of contestants taking part in the preliminaries.

The course at La Follette park over which the Derbies will be decided was laid out yesterday. The ice was in splendid condition then, and it promises to be even better by the time the first racing gets under way this afternoon.

Here Are Eight Divisions.

The eight divisions in which the championships will be run off tomorrow are:

Men's Senior	Boys' Intermediate
Boys' Junior	Boys' Juvenile
Boys' Midget	Girls' Senior
Girls' Intermediate	Girls' Junior

Boys in the Midget, Juvenile, and Junior divisions must report to the entry clerk at La Follette park for their skating numbers between 11 a. m. and 1 p. m. today. Contestants who do not begin their competition until tomorrow will get their numbers tomorrow between 10:30 a. m. and 12:30 p. m.

The first race will not be staged until 2 o'clock this afternoon, but the program tomorrow will open promptly at 1 o'clock.

Many of the officials who helped conduct the first Silver Skates Derby back in 1917 will serve again this year. Gen. John V. Clinnin will be the referee, Judge Walter P. Steffen will be chief of the judges, Capt. Roy E. Davis will be chief of the starters, and J. J. Lipp again heads the timers.

A field of 3,200 has entered this year's Derbies. Most of the skaters come from Chicago. They will be joined by racers from surrounding cities. The men's and women's senior events promise to bring out the keenest competition in many years.

BLACKHAWKS TO BATTLE TORONTO SEXTET TONIGHT

Meet Detroit Tomorrow at Stadium.

BY EDWARD BURNS.

The Blackhawks, if they go back to last Sunday night's game at Chicago Stadium, in which they defeated the Toronto Maple Leafs, 2 to 1, can be optimistic about tonight's prospects when they engage the Leafs at Toronto. However, it may be difficult for them to go that far in retrospect. The 7 to 3 tromping they received Thursday night at the hands of the Montreal Maroons is much too recent and painful to be skipped in quest of encouragement.

Tonight's affair will be the fourth Hawk-Leaf meeting of the season. Besides the recent 2 to 1 victory in Chicago the teams played a 1 to 1 tie in their brawl game here on Nov. 15. The night of Nov. 14, in Toronto, the Leafs won, 6 to 2. That makes the impending contest a rubber match between two teams each of which has seen much better days, or nights.

Leafs Miss Conacher.

The plight of the formerly great Leafs—they, like the Hawks, have lost a dozen games—in a great measure is due to the inability of Charley Conacher to shake off the injury jinx that ever has been more persistent in thwarting his career than any goalie. Buzz Boll has been a cripple, too, by no means a trivial handicap.

In view of the fact that Conacher has a pair of brittle hands which have kept him out of ten games on an average a season since he came into the league in 1929-'30, the big right winger's scoring and point making record is impressive. Since the league became a two division organization in 1926 the outstanding point makers are Bill Cook of the Rangers, Howie Morenz of the Hawks, Rangers, and Canadiens, and Charley Conacher.

In the last ten seasons Morenz has led all the league's marksmen with 203 goals and 168 assists for a point total of 371. Cook is second with 362 points, having made 228 goals and 134 assists. Despite his many injuries in seven seasons of play, which have kept him from many games, Conacher has compiled the amazing total of 190 goals and 110 assists. Three more seasons should see him eclipse the ten year records of all of the scorers of all time.

Toronto Rookies Deliver.

On the other hand, the Leafs' rookies and new owners have shown to better advantage than the Blackhawks. Sylvanus Apps has filled the shoes of Joe Primeau, who retired from the game this season, and Gordon Drillon, who has taken Conacher's place, has done remarkably well, considering that last season he was an amateur.

The 7 to 3 beating which the Maroons handed the Hawks Thursday night was Montreal's fourth traight defeat of the Hawks. Mike Karakas was added to the Hawks' growing list of ailing athletes. Karakas, who was leading all the league's goalies until Thursday's game, played with a slight touch of flu, which had clung to him ever ince he left Chicago. He complained of a slight dizziness before the game.

After tonight's game, the Hawks entrain for Chicago where they will battle Jack Adams' champion Detroit Red Wings tomorrow night. The Hawks hold the edge on the season's play with the champs, having won two, lost one, and tied one.

Tonight's lineup:

CHICAGO.		TORONTO.
Karakas	Goal	Broda
Siebert	R.D.	Fowler
Wiebe	L.D.	Horner
Brydson	C.	Apps
Kelly	R.W.	Drillon
Palangio	L.W.	Jackson

ILLINOIS BEATS CORNELL COLLEGE MAT TEAM, 28 TO 0

Champaign, Ill., Jan. 15.—[Special.]—Illinois' wrestlers, gaining two falls and six time decisions in the eight scheduled bouts, blanked Cornell college of Iowa tonight, 28 to 0.

A crowd of 3,000 spectators applauded Ruffy Silverstein as he completed his home collegiate career with a fall over Mickey of Cornell, in 8 minutes.

Danny Blum, 118 pounder, was the other Illini to throw his man. Summaries:

118 POUNDS—Blum [Ill.] pinned Hopkins [Cornell]. Time, 6:00.

126 POUNDS—Sapora defeated Miller [Cornell]. Time advantage, 7:24.

135 POUNDS—Deutschman [Ill.] defeated Siben [Cornell]. Time advantage, 2:53.

145 POUNDS—Werner [Ill.] defeated Young [Cornell]. Time advantage, 2:22.

155 POUNDS—Chamberlain [Ill.] defeated Watson [Cornell]. Time advantage, 2:54.

165 POUNDS—Ginay [Ill.] defeated Kunz [Cornell]. Time advantage, 7:05.

175 POUNDS—Mutter [Ill.] defeated Freeman [Cornell]. Time advantage, 6:12.

HEAVYWEIGHT—Silverstein [Ill.] pinned Mickey [Cornell]. Time, 8:00.

SMILIN' JACK—TRUE TO FORM

TERRY AND THE PIRATES—MARRIAGE IS A LOTTERY, LITERALLY

Guldahl Takes Oakland Golf Lead with a 64

Oakland, Cal., Jan. 15.—(AP)—Ralph Guldahl, Chicago pro, outscored par, the elements and 200 opponents today to set the first round pace of the $5,000 Oakland open golf tournament with a 64.

His remarkable round, made despite driving rain, sodden fairways and mushy greens, clipped four strokes off the par 34—34—68 Claremont course. The record is 62, held by Dewey Longworth, Claremont pro.

Perelli Gets a 65.

Out in 31 and home in 33, Guldahl, winner of the last Augusta and Miami tournaments, took a one stroke lead over young Johnny Perelli of Tahoe, Cal., who shot 35—30—65.

Tied at 66 in the 72 hole event are Johnny Revolta, Evanston, Ill., and Henry Picard of Hershey, Pa.; each posted a pair of 33's.

Paul Runyan of White Plains, N. Y., turned in a 67, while Harry Cooper of Chicago, winner of the recent Los Angeles open and the favorite here, tied at 69 with Charley Congdon, youthful Tacoma, Wash., entry. Cooper three-putted two greens on the first nine.

Horton Smith Takes 70.

Horton Smith of Chicago, ranked with Cooper and Guldahl as the "big three" of pre-tournament favoritism, put together a 34—36—70. Others in the same bracket included Sam Parks Jr. of Pittsburgh, 1935 national open champion, and long hitting Jimmy Thomson of Shawnee, Pa.

Other golfing notables found the short but exacting layout an unusually severe test, especially with the added hazard of wind-whipping rain.

Lawson Little, who passed up defense of his British and American amateur titles last year to play for pay, toured the course in 71. Denny Shute, P. G. A. champion and former British open title holder, slipped to a 74.

Guldahl's round included one-putt greens on the first seven holes. He three-putted the twelfth.

Leading scores:

Ralph Guldahl, Chicago	31	33—64
Johnny Perelli, Tahoe, Cal	35	30—65
Johnny Revolta, Evanston, Ill	33	33—66
Henry Picard, Hershey, Pa	33	33 66
Paul Runyan, White Plains, N. Y.	34	33—67
Tommy Lo Presti, Sacramento	34	34 68
Harry Cooper, Chicago	36	33—69
Charles Congdon, Tacoma	33	36—69
Sam Snead, White S. Spgs., W. Va.	33	36 69
H. McSpaden, Winchester, Mass	34	35 69
John Rogers, Denver	36	33 69
Herman Keiser, Springfield, Mo	34	35—69
Larry Brazil, San Francisco	34	35 69
Mark Fry, Oakland	32	38—70
Craig Wood, New York	37	33—70
Horton Smith, Chicago	34	36—70
Sam Parks Jr., Pittsburgh	36	34 70
Byron Nelson, Ridgewood, N. J.	34	36 70
Jimmy Thomson, Shawnee, Pa	36	34—70
Bill Jelliffe, Hollywood	36	34 70
Ben Loving, Richmond, Va	34	36—70
Willie Goggin, San Bruno, Cal	37	34—71
Ed Dudley, Augusta, Ga	35	36—71
Neil Christian, Yakima, Wash	34	37 71
Al Zimmerman, Portland, Ore	35	36—71
Jim McCormack, Los Angeles	37	34—71
Leonard Dodson, Springfield, Mo.	33	38 71
Gordon Richards, Tacoma	35	36 71
Henry Puget, Pebble Beach, Cal	37	34—71
John Jurus, Oakland	35	36—71
Charles Sheppard, Castlewood, Cal.	34	37—71
Stanley Kertes, Santa Monica	36	35 71
Lawson Little, Chicago	35	36—71
Earl Fry, Alameda, Cal	34	37—71
Frank Stuhler, New York	34	37—71
Sid Harmon, Walla Walla, Wash.	35	36—71
Les Bolstad, Minneapolis	35	36—71

Number of "Big 10" Championships Won by Each University, 1896-1936

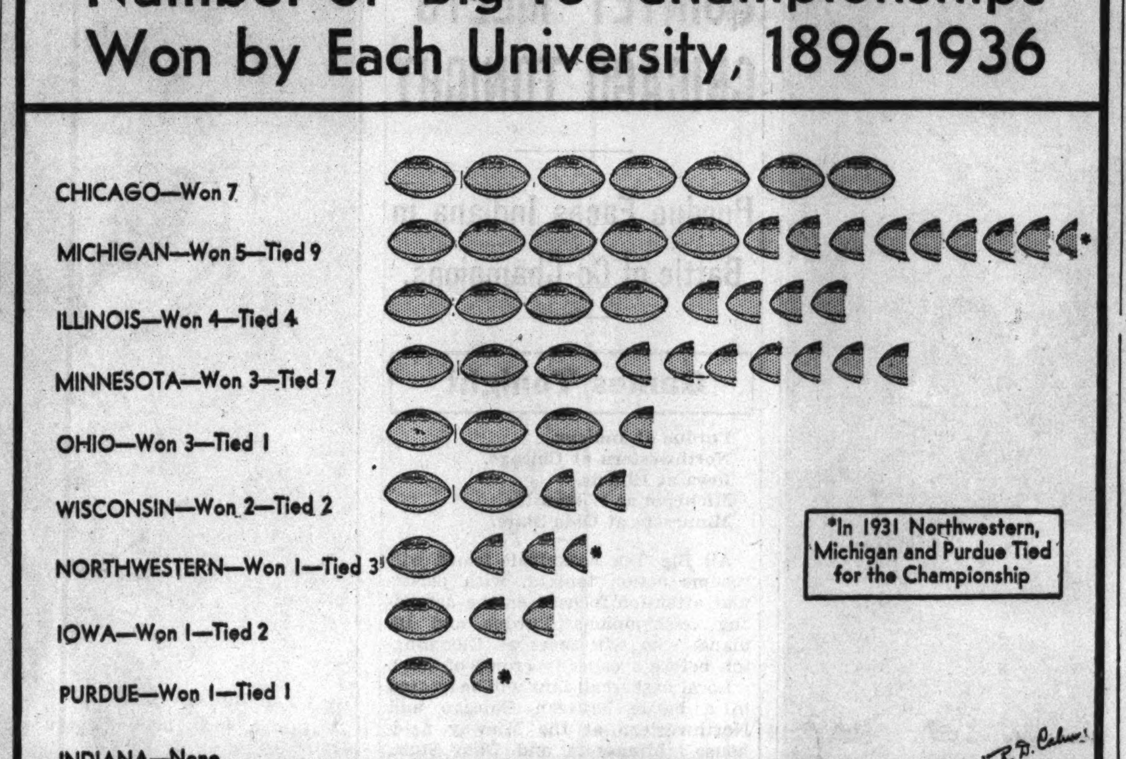

[Copyright: 1937: By The Chicago Tribune.]

MARTIN INSISTS RADIO TELL HIM HOW HE'S DOING

Suffolk, Va., Jan. 15.—(AP)—Stuart Martin, St. Louis Cardinals' second baseman, ill with an abscessed appendix here, insisted tonight that nurses leave the radio going so he might hear broadcasts of his condition.

"I heard it four times this afternoon and tonight," he told a nurse.

Visitors are forbidden, but messages from baseball players identified by Martin as "amateur friends" poured into the Lakeview hospital.

Dr. Ryland, club physician of the Cardinals, made a telephone call from St. Louis inquiring as to his condition. Martin was one of major league baseball's outstanding rookies in 1936.

NOTRE DAME AND NORTHWESTERN FENCERS CLASH

Northwestern's fencing team will open its season tonight in a meet with Notre Dame at Patten gymnasium. Notre Dame, undefeated in four years, beat the Wildcats, 10 to 7, last year.

With four veterans, augmented by several promising sophomores, the Purple anticipates a successful year. Capt. Tully Friedman, third place winner in the Big Ten foils division last year, will lead the Wildcats. Other Wildcat veterans are Jim Neal, epee, and Ian Steven and Joseph Gray, saber.

COLLEGE WRESTLING.

North Central, 30; Morton Junior, 10.

Auto Injuries Send Alexander to a Hospital

Springfield, Ill., Jan. 15.—[Special.]—Grover Cleveland Alexander, former major league pitcher, tonight entered St. John's hospital suffering from complications and a severe leg injury incurred in an automobile accident several weeks ago. Dr. W. P. Levis, the attending physician, described Alexander's condition as serious. Two days ago Alexander aggravated the injury to his leg.

Apparently down and out, Alexander came to Springfield about ten days ago and has been staying with Johnnie Conners, local sports promoter, who operates a hotel here.

Postpone City High School Skating Meet

The annual ice skating meet of the city high school league has been postponed until a week from today.

JOCKY TO SERVE 6½-20 YEARS FOR MANSLAUGHTER

New Orleans, La., Jan. 15.—(AP)—Jack O'Day, 27, free lance jocky who has ridden winners at the Fairgrounds race track, today was sentenced to serve from 6½ to 20 years in the state penitentiary for the slaying of Mrs. Estelle Hughes, 27, mother of two children, after a Mardi Gras party a year ago.

O'Day was convicted of manslaughter in November, 1936. Judge William J. O'Hara today overruled a motion for a new trial. O'Day's counsel announced an appeal would be taken to the Louisiana Supreme court.

Bible Awaits Word from Texas Officials

Lincoln, Neb., Jan. 15.—(AP)—Dana X. Bible, head football coach at the University of Nebraska, said tonight he does not contemplate a trip to Texas until he gets "definite word" from Texas university officials. He indicated he expected a pronouncement by Sunday.

Yankees Send Bob Seeds, Outfielder, to Newark

New York, Jan. 15.—[Special.]—The world champion New York Yankees today sent Outfielder Bob Seeds to the Newark club of the International league on option. Seeds came to the Yankees from Montreal last year.

CANZONERI WILL REFEREE TONIGHT IN COLISEUM RING

Tony Canzoneri, former lightweight and featherweight champion, arrived yesterday to referee one of a series of amateur boxing matches presented under the auspices of the Italo-American Youth organization at the Coliseum, 15th street and Wabash avenue, tonight. Ten bouts are included on the program, winners of which will be rewarded with championships and a trip to Cleveland in April.

Canzoneri, who announced his retirement from the ring following his defeat by Jimmy McLarnin, erstwhile welterweight title holder, at Madison Square Garden Oct. 5, may officiate in the lightweight title contest between Sam Benigno and Bob Furey. Tony and his father, George Canzoneri, plan to return to New York tomorrow. The card:

112 POUNDS—Vito Bengio vs. James Notar, Jimmy La Rocco vs. Louis Caliagno.

118 POUNDS—Ben Taglio vs. Larence Ciaccia.

126 POUNDS—Nicholas Casticlione vs. Lou Zito.

135 POUNDS—Sam Benigno vs. Bob Furey.

147 POUNDS—Frank Tinaglia vs. Sabatino Canibene, Sam Gentile vs. Hector Scarpello.

160 PONDS—Tony Scimeca vs. Ted Bianchi.

175 POUNDS—Nunzio Raimondi vs. Joe Pontarelli.

HEAVYWEIGHT—Angelo Bragalone vs. Louis Bengani.

Joey Greb, New York slugger, is scheduled to reach Chicago today to finish preparations for a ten round fight with Milt Aron, Dubuque, Ia., welterweight challenger, at Marigold Gardens Monday. While awaiting Greb's arrival, Co-Promoters Irving Schoenwald and Jack Begun arranged supporting matches, including those involving Arthur Greer and Hal Mollison, junior welterweights; Young Jack Blackburn and Joe Heller, middleweights, and Steve Souris and Owen Woods, junior welterweights. Woods will be making his first professional start under the management of Johnny Coulon, ex-bantamweight king, with whom he has signed a five year management contract. In the six round semi-final, Patrick Michael Barry, whose three American appearances have ended in knockouts, two of which he scored, is paired with Bernie Bowman, 220 pound Chicago boxer. Bowman has won six previous professional battles, three by knockouts.

F. M.

College Basketball

LAST NIGHT'S RESULTS.

WEST.

Detroit Tech, 24; U. of Toronto, 20.
Assumption, 30; Battle Creek, 32.
Northern State [Mich.], 52; Northland, 37.
Hope, 36; Alma, 25.
Huntington, 44; Earlham, 37.
Taylor, 36; Giffon [O.], 17.
Hampden-Sydney, 44; Bridgewater, 34.

EAST.

Yale, 53; Columbia, 33.
Syracuse, 52; Harvard, 18.
New York, 37; North Carolina, 30.
Alleghany, 34; Grove City, 24.
Waynesburg, 39; St. Vincents, 24.
Washington and Jefferson, 49; Marietta, 26.
Massachusetts Tech, 36; New Hampshire, 31.
Long Island, 44; Washington and Lee, 28.

SOUTH.

Southern Methodist, 29; Arkansas, 25.
Richmond, 29; Randolph-Macon, 23.
Roanoke, 37; Wake Forest, 34.
Morehead [Ky.] Teachers, 35; Transylvania, 29.
Rio Grande, 44; Mountain State, 20.
Eastern [Ky.] Teachers, 39; Georgetown [Ky.], 26.
Davis-Elkins, 59; West Virginia, 47.
New River State, 33; Morris Harvey, 32.
Southwestern [La.], 40; Southeastern, 28.
Stetson, 41; Emory and Henry, 36.
Auburn, 42; Sewanee, 31.
Arkansas Teachers, 47; Hendrix, 35.
Georgia, 31; Florida, 30.
Loyola [South], 51; Millsaps, 41.
Virginia Jr., 32; Eveleth Jr., 29.
Middle Tenn. Teachers, 33; West Tenn. Teachers, 23.
Murray [Ky.] Teachers, 33; Miss. College, 30.

FAR WEST.

Stanford, 63; U. C. L. A., 40.
Puget Sound, 30; Washington, 29.
So. California, 41; California, 37.
Oregon, 35; Oregon State, 34.
Montana State U., 32; Idaho, 29.
Colorado, 46; Greeley State, 21.
Denver, 51; Colorado college, 45.
Utah Aggies, 40; Brigham Young, 31.
New Mexico, 54; Arizona State, 46.

ROOSEVELT INAUGURAL Crossword Puzzles

$10,000 IN CASH PRIZES FOR THE BEST ANSWERS

A DOUBLE Cash Prize Offer!

. . . Read THE ITEM BENEATH EACH PUZZLE. THE MISSING WORD OR WORDS WILL BE FOUND IN THE PUZZLE. BY SOLVING THE SERIES AND FINDING THE MISSING WORDS, YOU WILL OBTAIN AN INTERESTING ACCOUNT OF EVENTS IN THE LIFE OF FRANKLIN D. ROOSEVELT.

No. 14—"ROOSEVELT INAUGURAL CROSSWORD PUZZLES"—Chicago Tribune

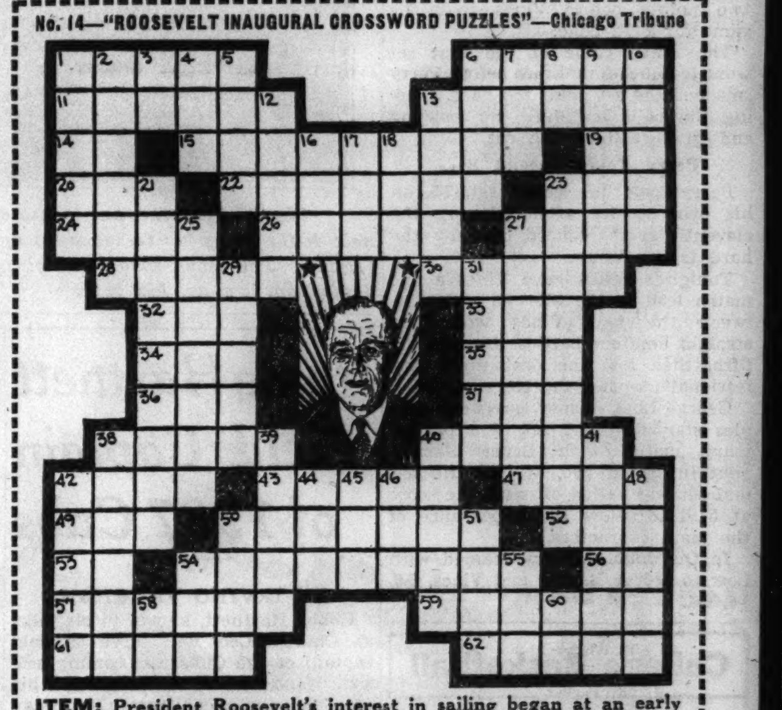

ITEM: President Roosevelt's interest in sailing began at an early age. During the Spanish-American War, when he was sixteen, he planned to run away and enter the Navy, but was prevented from doing so by the

The word or words to be filled in here are included in this puzzle.

HORIZONTAL

1. Unaccompanied men
6. Lodges
11. Announcer
13. Bore through earth
14. Conjunction
15. Animal
19. Sun deity
20. Metallic rock
22. Tormenters
23. Dish
24. Ripped
26. Correct
27. Disguise
28. Fast
30. Dams
32. Noise
33. Knock
34. Freeze
35. Tree
36. Dog
37. Adverse
38. Social gathering
40. Smooth
42. Destiny
43. Joint
47. Pace
49. Strike with reverence
50. Vindicated
52. Expanse
53. Skyward
54. Speaks of in a contemptuous way
56. Greek letter
57. Green dishes
59. Smaller
61. String
62. Noblemen

VERTICAL

1. Fire
2. Fear
3. Land measure
4. Space
5. Narrow opening
6. Operates
7. Mineral matter
8. Conjunction
9. Swamp
10. Swagger
12. Fear
13. Fliers
16. Machine part
17. Avail
18. Write
21. Wipe out
23. Pieces of printed matter
25. One devoted to luxury
27. Missing word
29. Lifeless
31. Path
33. Fruit of the South
39. Shouts
40. Expand
41. Guard
42. Drama by Goethe
44. Garland
45. Swat
46. Morsel
48. Couples
50. Grant
51. Profound
54. Prohibit
55. Point of the compass (abbr.)
58. 705 yards (China)
60. Point of the compass (abbr.)

TWO SETS OF PRIZES!

Doubles Your Chances to Win!

PRIZE LIST NO. 1			PRIZE LIST NO. 2		
First Prize		$1,000	First Prize		$1,000
Second Prize		500	Second Prize		500
Third Prize		250	Third Prize		250
Next 2 Prizes	$100 each	200	Next 2 Prizes	$100 each	200
Next 5 Prizes	50 each	250	Next 5 Prizes	50 each	250
Next 10 Prizes	25 each	250	Next 10 Prizes	25 each	250
Next 100 Prizes	10 each	1,000	Next 100 Prizes	10 each	1,000
Next 310 Prizes	5 each	1,550	Next 310 Prizes	5 each	1,550
430 Prizes	Total	$5,000	430 Prizes	Total	$5,000

860 PRIZES TOTALING $10,000.00

★ THE RULES ★

1. This contest consists of a series of "Roosevelt Crossword Puzzles." Beneath each puzzle will be found a biographical item representing an event in the life of Franklin D. Roosevelt. A certain word or words in such items will be missing. Such word or words will be found in the puzzle. You are invited to solve the puzzles, find the missing words and complete these biographical items.

2. This offer is open to everyone except employes of the Chicago Tribune and their families. It is free.

3. A new puzzle will be published in the Chicago Daily Tribune each weekday for 44 consecutive days. Puzzles are to be submitted only in complete sets. Do not send in each puzzle separately. Hold all until you have the 44. Then send them to "Roosevelt Crosswords," Chicago Tribune, Postoffice Box 1718, Chicago, Ill. All entries must be in by midnight 15 days after puzzle No. 44 has been printed.

4. The Chicago Tribune offers TWO sets of cash prizes for the most nearly correctly solved, complete sets of puzzles submitted in accordance with these rules. (See the two prize lists printed here.) In selecting the winners the judges will choose first, the First Prize Winner for Prize List No. 1; next, the First Prize Winner for Prize List No. 2; next, the Second Prize Winner for Prize List No. 1; next, the Second Prize winner for Prize List No. 2; and continue to alternate in this manner until winners have been chosen for all of the prizes enumerated in both lists. The total number of prizes to be paid hereunder will be 860 and the total sum of money $10,000.00. No contestant shall be entitled to receive more than one of the 860 prizes.

5. You do not have to solve ALL the puzzles correctly to win. Prizes will be paid to the persons whose entries rank highest.

6. No person may submit more than one entry. Entries should be sent by First Class Mail, Postage Prepaid. Each entry must be accompanied by a letter giving your name and address and stating, in 100 words or less, which event in the life of Franklin D. Roosevelt, in your opinion, is the most interesting and why. Letters will be considered only if two or more contestants submit equally correct solutions of the puzzles; in such event, letters will be judged on the basis of human interest and originality. Accuracy in solution of the puzzles will be the first consideration, however, in awarding the prizes.

7. You need not buy the Chicago Tribune. You may copy or trace the puzzles. The Chicago Tribune may be examined free at its offices or at Public Libraries. The judges will be appointed by the Chicago Tribune. A condition of entry is that the judges' decision shall be final. In case of a tie for any prize in Prize List No. 1 or Prize List No. 2, duplicate awards will be paid to tying contestants.

Get Puzzle No. 15 in Monday's

Daily Tribune

Copyright: 1937

GOLDEN GLOVES

Please enter me in the tenth annual Golden Gloves amateur boxing tournament sponsored by Chicago Tribune Charities, Inc.

Print name and address plainly with pencil. Check your weight class and division, novice or open.

☐ OPEN DIVISION
☐ NOVICE DIVISION

☐ 112 pound class	☐ 147 pound class
☐ 118 pound class	☐ 160 pound class
☐ 126 pound class	☐ 175 pound class
☐ 135 pound class	☐ Heavyweight

Name ....
Street ....
City ....
Club (if any) ....
Age .... Number of Previous Bouts ....

Mail application to Wilfrid Smith, Sports Department, Chicago Tribune, Chicago, Ill. You will receive instructions for medical examination by mail. Entries close Jan. 30.

OLD ROSE STRAIGHT BOURBON

For men who want and appreciate the very best

This splendid 8 year old bourbon is at the prime of its excellence . . . smooth, mellow and full flavored. The very first time you taste it . . . you'll like it . . . and your admiration for it will increase as you continue to ask for it . . . at your club . . . your favorite bar or tavern.

OLD ROSE DISTRIBUTING COMPANY
222 W. Madison Street
Telephone Franklin 5577
Also Distributors for HUDSON'S BAY SCOTCHES

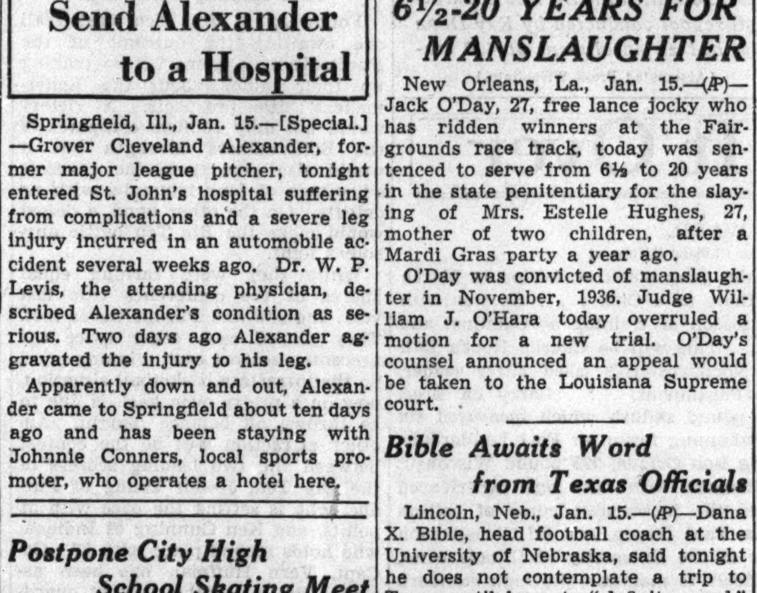

Crosby Square Authentic Fashions

Duplicates of fine English shoes

$7

A real Spartan for all-weather wear, a genuine Scotch grain at the top with oil treated double sole. With it is a lighter weight brogue of Norwegian calf. Both are copies of Bond Street favorites

Other Crosby Square shoes $5 to $7—8th fl.

Maurice L Rothschild
State at Jackson

LANE AND SENN SENIORS SCORE 2D VICTORIES

Austin Wins, Ties for Lead in West Division.

Lane Tech and Senn remained undefeated in the senior basketball race in the North section of the Chicago Public High School league yesterday. Each scored its second sectional victory, Lane Tech triumphing over Sullivan, 34 to 19, and Senn beating Lake View, 26 to 24.

Lane Tech's junior quintet, led by tage at the end of the first half against Sullivan. Anderson made four baskets and two free throws and Bernstein four field goals for Lane. Lake View led Senn, 15 to 14, at the intermission, but Senn went into the lead at the third quarter, 20 to 18.

Austin scored its second victory in the West division, routing Tuley, 39 to 24. Austin now is tied with Crane Tech and Wells for the sectional lead. In the South section Calumet and Harper went into a tie for first place with Englewood. Calumet won from Parker, 25 to 22, while Harper handed Hirsch a 34 to 19 setback.

Lane Tesh's junior quintet, led by Marino, who sank seven field goals, scored its second straight victory, defeating Sullivan, 31 to 11. Lane now is tied with the Senn juniors for first place. Lane Tech led at the half, 13 to 5.

Proviso heavies scored their fifth consecutive victory in the Suburban league by defeating Oak Park, 38 to 21, at Maywood. In the lightweight division Oak Park remained undefeated by registering its sixth consecutive victory in turning back Proviso, 38 to 24.

Loyola of the north division and Catholic High of Joliet of the south section won their second round heavyweight games in the Catholic league. Loyola rallied in the second half to turn back St. George, 31 to 24, and Joliet triumphed over Leo, 39 to 30.

SENIORS.

LANE [34].	B	F	P	SULLIVAN [19].	B	F	P
Anderson,f	4	2	1	Rifkind,f	1	1	2
Wadzita,f	1	2	1	James,f	2	1	1
Wright,c	4	0	3	Lounsbury,c	0	0	3
Kowalski,g	1	0	1	Cunniff,g	2	0	1
Bernstein,g	3	0	4	Ross,g	3	1	3
Lewis,f	0	1	0	Celland,c	0	0	1
Swahn,c	0	1	2				
Ratajzik,f	0	0	1				
Labacz,g	1	0	0				

AUSTIN [39].	B	F	P	TULEY [24].	B	F	P
Moore,f	3	1	1	Opatowsky,f	3	1	1
Westerdahl,f	1	1	1	Robin,f	1	1	1
Hanson,c	2	4	3	Roberts,c	2	2	3
Harry And'n,g	5	6	3	Gottfried,g	1	0	3
Sainsbury,g	0	1	1	Sadowski,g	1	0	4
Demarco,g	0	0	1	Mermelstein,c	2	0	1
LaCisa,g	0	0	3	Shanker,g	0	0	1
Mackey,f	1	0	0				
Henry And'n,f	1	0	0				

CALUMET [25].	B	F	P	PARKER [22].	B	F	P
Burke,f	2	1	3	Gustine,f	4	4	1
Tebbins,f	0	0	0	Wagenberg,f	1	1	2
Stampf,c	2	2	2	Carpenter,c	2	1	4
Sims,g	3	0	2	Dondlinger,g	1	0	3
Angelos,g	3	1	3	Heller,g	0	0	2
Sher,f	0	1	1				

YORK [31].	B	F	P	DOWNERS GROVE [27].	B	F	P
Stegman,f	3	4	0	Malacha,f	4	1	2
Duettner,f	3	3	2	McMasters,f	2	0	3
Pfund,c	2	4	3	Boboski,c	4	3	4
Hakewell,g	0	0	0	Schmidt,g	1	0	2
Drynan,g	0	0	2	Jenkins,g	0	0	0
Voelz,g	2	0	1	Sheridan,g	0	0	1
				Dietmeier,g	0	1	3

MAINE [22].	B	F	P	HINSDALE [19].	B	F	P
Daehn,f	0	0	1	Jamieson,f	2	0	1
Kadlec,f	1	0	1	Bryan,f	3	1	3
Breseman,c	1	0	2	Cassels,c	0	2	2
Wasley,g	1	1	2	Buckie,g	1	1	0
Schuette,g	1	0	1	R. Thomas,g	0	0	1
Tosch,f	6	1	3	H. Thomas,f	1	0	2
				Druesicke,g	0	1	0

PROVISO [38].	B	F	P	OAK PARK [21].	B	F	P
Mizen,f	4	2	2	Lane,f	0	0	0
Sagalewich,f	1	0	2	Larkin,f	2	4	3
Cronin,c	7	1	1	MacDowell,c	3	1	2
Heileman,g	2	1	1	Coulter,g	1	1	3
Buck,g	1	0	1	Stege,g	0	1	2
Stackpool,f	2	0	4	Falls,f	1	0	0

DE LA SALLE [35].	B	F	P	ST. RITA [21].	B	F	P
Riska,f	4	2	2	Thomas,f	0	0	2
Parker,f	3	1	3	Cullen,f	0	1	1
Smith,c	2	0	2	Burdick,c	3	1	3
Wanago,g	5	1	1	P. Thomas,g	4	2	3
Boylan,g	1	1	1	Siskowski,g	0	1	0
				Wilkinson,f	1	0	0

LOYOLA [31].	B	F	P	ST. GEORGE [24].	B	F	P
Graham,f	3	4	2	Fenolen,f	0	1	1
Kelly,f	2	1	1	Nevins,f	0	0	1
J.E Crowley,c	0	0	0	Collet,c	2	0	1
Spencer,g	1	0	2	Lyman,g	6	1	3
O'Brien,g	4	0	3	Tierney,g	2	1	3
Whiston,f	0	0	1	Collins,c	0	1	3
J.J.Crowley,c	2	2	1				

Prep Basketball

YESTERDAY'S RESULTS.

Seniors.

Calumet, 25; Parker, 22.
Schurz, 29; Waller, 26.
Amundsen, 36; Steinmetz 27.
Austin, 39; Tuley, 24.
Senn, 26; Lake View, 24.
Von Steuben, 46; Roosevelt, 36.
Lane, 34; Sullivan, 19.
Harper, 34; Hirsch, 19.
Harvard, 20; Christian, 10.
Evanston, 39; Highland Park, 11.
Proviso, 38; Oak Park, 21.
Morton, 25; New Trier, 22.
Waukegan, 23; Kelvyn Park, 16.
Maine, 22; Hinsdale, 19 [overtime].
Luther, 22; Wheaton, 19.
Joliet, 28; Freeport, 16.
North Park academy, 15; Central Y, 12.
East Aurora, 37; West Aurora, 26.
York, 31; Downers Grove, 27.
Palatine, 21; Grant, 13.
Antioch, 29; Wauconda, 18.
Ela, 24; Libertyville, 18.
Barrington, 30; Bensenville, 20.
Lake Forest, 27; Arlington, 26.
Leyden, 29; Warren, 20.
Calumet City, 26; Blue Island, 16.
Batavia, 28; West Chicago, 25.
St. Philip, 35; St. Mel, 29.
St. Michael, 33; Weber, 17.
De La Salle, 35; St. Rita, 21.
Catholic [Joliet], 39; Leo, 30.
Loyola, 31; St. George, 24.

Juniors.

Lane, 31; Sullivan, 11.
Oak Park, 38; Proviso, 24.
New Trier, 29; Morton, 24.
Kelvyn Park, 23; Waukegan, 20.
East Aurora, 28; West Aurora, 26.
Hinsdale, 18; Maine, 12.
West Chicago, 21; Batavia, 10.
Blue Island, 26; Calumet City, 19.
York, 23; Downers Grove, 20.
Palatine, 26; Grant, 12.
Freeport, 21; Joliet, 19.
Highland Park, 24; Evanston, 14.
Antioch, 20; Wauconda, 18.
Libertyville, 22; Ela, 14.
Bensenville, 21; Barrington, 18.
Arlington Heights, 30; Lake Forest, 26.
Warren, 16; Leyden, 16.
St. Mel, 34; St. Philip, 19.
St. Rita, 25; De La Salle, 21.
St. Michael, 41; Weber, 18.
St. Ignatius, 28; Fenwick, 14.
Leo, 34; Catholic [Joliet], 33.
Fenwick, 42; St. Ignatius, 25.
Loyola, 21; St. George, 15.

GAMES TODAY.

WEST SUBURBAN LEAGUE.
[Lights and Heavies.]
Downers Grove at Riverside.
Hinsdale at Glenbard.
La Grange at York.

MIDWEST CONFERENCE.
St. Albans at Morgan Park M. A.
Wayland at Elgin.
Lake Forest at Onarga.

SOUTH SUBURBAN LEAGUE.
U. High at Thornton.

MOON MULLINS—EVERY KNOCK ISN'T A BOOST TO WILLIE

DICK TRACY—Union Station

MAJOR LEAGUES' CRIPPLES THROW AWAY CRUTCHES

New York, Jan. 15.—(AP)—The 1936 major league cripples, miraculously revived by the thought of receiving 1937 contracts, have suddenly tossed away their crutches.

Twelve of the 16 clubs had at least one key man out late last season, but an Associated Press poll today revealed that only Infielder Stu Martin, Pitcher Paul Dean, and Catcher Bill Delancey of the St. Louis Cardinals, and Manager Bill Terry of the New York Giants have not returned to playing condition.

Manager Frankie Frisch was concerned deeply over the illness of Martin, in grave condition with an abscessed appendix in Suffolk, Va. Martin started in great shape last year, but fell ill.

Delancey Is Out.

Meanwhile Cardinal officials reported Bill Delancey is definitly lost again this season. They said they "have no information whether Paul Dean has definitly overcome the sore arm which bothered him last year."

Elsewhere, however, players were optimistic. Manager Mickey Cochrane of the Detroit Tigers predicted "I'll catch 100 games." He vouched for First Baseman Hank Greenberg's statement that his broken wrist is all right again.

Cy Slapnicka, general manager of the Cleveland Indians, reported Outfielder Bruce Campbell, Catcher Frankie Pytlak, and Pitchers Mel Harder and Paul Kardow are well again.

Myer Ready for Big Season.

Clark Griffith of the Senators is convinced Charles [Buddy] Myer, 1935 American league batting champion, who was out most of last season with a stomach ailment, is ready for another great season.

Manager Joe Cronin of the Boston Red Sox similarly is convinced of the recovery of Pitcher Johnny Marcum and Outfielder Roger Cramer.

Ed Barrow, business manager of the Yankees, reports Myril Hoag has recovered from the concussion received when he bumped into Joe DiMaggio last August.

More in age than in injury Manager Terry of the Giants regrets to report his ailing knee is not behaving. He hopes to play regularly.

Others reported back in shape are Pitcher Les Tietje of the St. Louis Browns, troubled with arthritis in his pitching arm; Fred [Dixie] Walker of the Chicago White Sox, whose shoulder was cut open; Rookie Eddie Wilson of the Dodgers, whose skull was fractured by a pitched ball; Johnny Babich, Boston Bees' pitcher, whose arm went dead, and Bill Atwood, Phillies' catcher, who broke a thumb late in the season.

Patterson Beats Foy in 5 Rounds at Madison A. C.

Verne Patterson, national A. A. U. welterweight finalist, beat Clifton Foy of the Northwest gymnasium in the five round windup of an amateur boxing show at the Madison A. C. last night. Earl Gibson, Savoy A. C., beat Ralph Wahardo, Northwest gymnasium, in the semi-windup. Other results:

Al Carter stopped Lenny Dors [2].
John Fairchild beat Willie Klein [3].
Earl Patterson stopped Walter Christy [2].
Eu Eulien beat Gus Poulos [3].
Mitchell Christy beat Tito Taylor [3].

Macomb Teachers Beat Armour Tech Five, 35-28

Macomb, Ill., Jan. 15.—[Special.]—Macomb Teachers basketball team defeated Armour Tech of Chicago, 35 to 28, tonight. Macomb led at the half, 19 to 16.

Dizzy, 26 Today, Off to Florida and Some Golf

Dizzy Dean, who'll be 26 years old today, left last night for Florida and some golf after a few days of business in Chicago, leaving behind assertions:

1. That he expects to be in a St. Louis Cardinal uniform again next season, and

2. That he won't play baseball next season unless he gets a $50,000 contract.

Dizzy insisted that he is staging "no act" with his Cardinal bosses, Sam Breadon and Branch Rickey, declaring "I know that if I don't get the dough this year I never will get it."

The ace St. Louis pitcher, who received $27,500 last season, when he won twenty-four games and lost thirteen, said he had between $60,000 and $75,000 from business connections in 1936 and expected to do as well this year.

"As to baseball," he said, "I figure that with me and Lon Warneke pitching the Cardinals will be one or two in the race, fighting it out with the Chicago Cubs. Pittsburgh is my choice for third, with the Giants' old men winding up fourth."

Remember Him?—

If Golf Heroes Were Canonized Old Tom Morris Would Be a Saint

[This is the twenty-sixth of a series of articles on famous headliners of other years whose careers and contributions to sports have perhaps become obscured by time and the exploits of more widely publicized successors. All of them rank among the greatest in their respective fields.]

BY ARCH WARD.

IF the rules of the Royal and Ancient Golf Club of St. Andrews, Scotland, contained any provision for the canonization of the game's heroes, there would be one unanimous candidate for sainthood. Certainly none would say nay to the choice of Thomas Morris Sr., whose memory is still cherished up and down the fairways of the world as Old Tom Morris.

The Royal and Ancient, however, has made no such provision for permanent perpetuation of the deeds of its immortals, confining itself to such material matters as stymies and Schenectady putters. Nevertheless, Old Tom has not been forgotten at the club where he became a living legend of the game. Today when one enters the ancient clubhouse at St. Andrews one's eyes light on a striking portrait of the sturdy, bearded old gentleman who was Old Tom. And the home green of the world's best known links is named for Old Tom.

Old Tom will have been dead twenty-nine years come May, but many a Scotch born professional practicing in America today is carrying on the tradition of the Morris teachings. Disregarding his record as one of the finest of the 19th century's competitors, American golfers should appreciate the fact that it is to Old Tom that many of our best players owe the soundness of their play.

Morris One of the Game's Progressives.

They never had any personal contact with Old Tom, but learned their golf from a generation of Scotchmen who took the A-B-Cs of the game from the bearded master himself. For all that he was reared in the cradle of golf, Tom was no conservative. If anything, he was one of the game's first progressives. No likely looking lad who ever swung a club at St. Andrew's or Prestwick escaped his sharp old eyes, and many of the first professionals American golfers ever saw were sent across by Morris.

Nothing could have been more fitting than that Old Tom should have been born at St. Andrews. The date was June 16, 1821. He was 18 years old when he was apprenticed to Allan Robertson, then the hero of all British golf. Twelve years later, Old Tom and Robertson, who had become stanch friends, parted because of an argument over the gutty balls as opposed to the featheries then in use. Tom was even then a radical, and was all for the gutty, just then coming into general use. Morris was offered a job at Prestwick, and took it, remaining there until 1865, when he was recalled to St. Andrews to succeed Robertson on the latter's death.

Young Tom Morris Enters Picture.

While Old Tom was at Prestwick, the first official British open championship was held, the prize being the belt, an ornate red Morocco girdle figured with silver. All eleven competitions for the prize were held at Prestwick, and Old Tom there began the greatest father and son domination of a championship any sport ever has seen. He himself won The Belt at the age of 40 and repeated the following year. He won it again for the last time in 1867, but that was not the last victory for a Tom Morris in the British open.

Old Tom had three sons. One was a cripple. The second, John Ogilvie Fairlie Morris, became a professional of average talents. It was the third, however, named for himself, upon whom the old gentleman had set all his hopes for a continuance of the Morris dynasty, and young Tom did not fail him.

There are oldsters who will tell you today that young Tom Morris

TOM MORRIS.

was the greatest golfer who ever lived. Certainly the record would seem to bear them out. His father was defending champion in 1868 when young Tom, who had shown his genius against his elders at the age of 16, won the belt for the first time. He won it again in 1869 and 1870, thereby gaining permanent possession of the trophy. The Belt was retired in that year, and in 1872 the cup was made the championship prize.

The greatest tragedy in old Tom's life occurred in 1875. He and young Tom were playing a match against Willie and Mungo Park at North Berwick, when the junior Morris received a message that his wife was near death. A yacht was placed at his disposal, but before he could board it for the journey across the Firth of Forth, another message brought the news of his wife's death. Young Tom never recovered from the shock, and died a few months later, in his 24th year, on Christmas day of 1875.

Young Tom's passing left his father to carry on for the Morrises and carry on he did, coming up year after year to play for the open. He was 75 years old when he made his final appearance in 1896. That was the year a golfer named Harry Vardon introduced himself to world golf by winning the title. Old Tom stayed on at St. Andrews, giving counsel to all who came to him, until his retirement in 1904, when he was made honorary greenskeeper.

31st ANNUAL
SKI Tournament at Norge Hill
FOX RIVER GROVE
SUNDAY, JAN. 17
GO BY TRAIN—
Speed-Comfort-Safety
Lv. Madison St. Station (C.&N.W.Ry.) 7:55 a.m.; 9:40 a. m.; 11:30 a. m. Returning, Lv. Fox River Grove 3:29 p. m.; 5:55 p. m.
Only 80c Round Trip
Also extra train if required—to leave immediately after close of tournament. Special round trip rate of 80c good going and returning Sunday Jan. 17th only. Admission tickets at grounds.
For tickets apply City Ticket Office 148 S. Clark St. Phone Dearborn 2121 or Madison St. Station Phone Dearborn 2060
Go by NORTH WESTERN TRAIN
FAST WARM COMFORTABLE SAFE!
NO TRAFFIC JAMS
NO PARKING TROUBLE
CHICAGO & NORTH WESTERN RAILWAY

Northwestern and Chicago Clash Tonight

[Continued from first sports page.]

to set up some shots for Johnny Eggemeyer, Chicago's leading scorer.

Jean Smith, Northwestern center, is reported to be in form again, and he has won back the starting assignment which he relinquished last week to Jake Nagode.

The Maroons, with inadequate reserves, have shown a tendency to let down late in the game. Here Northwestern will have a decided advantage with Nagode, Blume, Bender, and Mercer for replacements.

7,000 to See Illinois-Iowa.

Although Minnesota and Ohio State both have clear records in conference competition, neither showed outstanding strength in its one Big Ten game to date. The Gophers beat the Maroons, 30 to 23, and the Buckeyes conquered Wisconsin, 28 to 22.

A capacity crowd of 7,000 will gather for the Illinois-Iowa game. The Illini, who raised their prestige considerably by their triumph over Indiana, will be handicapped by the absence of Wib Henry, for part of the game at least, from his place at guard. Henry, weakened by his recent illness, will be replaced by Jay Wardley. Harry Combes, who is tied with McMichael of Northwestern for third place in the conference scoring standings, is expected to put most of the punch in the Illinois attack.

Iowa, which has lost two Big Ten games, proved itself a dangerous team by whipping Northwestern. Illinois has won two and lost one.

Badgers Face Giant Wolverines.

Michigan will send a team of giants against Wisconsin. John Gee, center, towers 6 feet 9 inches, Jake Townsend is 6 feet 4 inches, and Mat Patanelli 6 feet 3. Fishman and Barclay, the babies of the squad, are each an inch under 6 feet, but both are powerfully built.

Against this array of giants, Wisconsin will send a team that cannot hope to get the tipoff. Their center, Bell, is 6 feet 3, but all the other members of the squad are under 6 feet. The Badgers also will have a handicap of weight to overcome if they are to score their first Big Ten victory.

Wisconsin has lost to Purdue, Illinois, and Ohio State. Michigan has beaten Northwestern and lost to Purdue.

Purple Swim, Mat Teams to Meet Maroons

Maroon swimmers and wrestlers will be hosts tonight to Northwestern in a pair of meets at Bartlett gymnasium on the Midway campus. Close competition is expected in both sports.

The tank match will be the opening Big Ten competition for both teams. The two squads divided a pair of meets last year and each has most of its veterans back.

Danny Zehr, Olympic swimmer, is the Northwestern ace, and Charles Wilson is the chief point getter for the Maroons. Whether they will be matched in any events will depend on the strategy of the coaches. Zehr should be able to win the back stroke handily, and Wilson is favored in the longer free style events, but each does well in the other specialty. Horschke of the Wildcats is favored in the breast stroke, but the Maroons hope to pick up many points in the free style events with Juan Homs and Bill Lewis.

Within a week both Chicago and Northwestern have defeated Wisconsin in wrestling. Chicago is strong in the lightweight divisions, but Northwestern has an edge at 155 pounds and 165 pounds. A feature bout will be that between Finwall of Chicago, conference champion, at 145 pounds, and Loverde of Northwestern.

MACQUINN OUT TO INCREASE LEAD IN AUTO STANDING

Harry MacQuinn, Indianapolis driver, who is leading point winner in the race for the indoor midget auto championship, will get back in action tomorrow night at the 124th Field Artillery armory. Last Sunday MacQuinn was forced to the pits on the twenty-seventh lap of the thirty lap feature with a broken crankcase.

Jimmy Snyder, who was unable to start in the main event last Sunday on acount of a bent rear axle, will be back in the running as one of MacQuinn's most formidable rivals.

Others listed to compete on the nine event card are Duke Nalon, Tony Willman, Emil Andres, Ray Richards, Shorty Sorenson, Cowboy O'Rourke, Chuck Niesel, Wally Zale, Carl Petersen, Frank Beeder, Karl Hattel, and Johnny Sawyer.

Proceeds tomorrow night will go to the Children's Memorial hospital.

Detroit Polo Team to Meet Troop Tonight

Championship teams of former years will make their bids for Metropolitan Polo league honors for the first time this season tonight at the 124th Field Artillery armory.

The program will bring together the Chicago Shamrocks and Senecas in the first game of the evening, with the Black Horse Troop opposing Detroit in the second. The Shamrocks captured the metropolitan, western, and national low goal titles last year, while the Black Horse Troop landed the Metropolitan league championship and Detroit the western crown in 1935.

Probable lineup:

SHAMROCKS.		SENECAS.
Capt. J. McAnulty	No. 1	Lt. W. Zimmerman
Capt. L. Ireland	No. 2	Lt. A. Pio
Lt. C. Schuh	Back	William Carney

DETROIT.		BLACK HORSE TROOP.
Perry Williams [illegible]	No. 1	[illegible]
F. P. Bagley	No. 2	Capt. [illegible]
Maurice Lightman	Back	Capt. E. [illegible]

Referee—Capt. G. L. Ferguson.

SKIERS GATHER FOR NORGE MEET; 96 TO COMPETE

The nation's ski stars gathered yesterday at the Morrison hotel, headquarters of the Norge Ski club, which will hold its 31st annual ski tournament on the Fox River Grove, Ill., slide tomorrow afternoon.

The leading contestants are here and the cold weather has made it possible to begin surfacing the hill with the snow brought here from northern Michigan. This will enable the skiers to get practice jumps and familiarize themselves with the improvements made on the Norge slide. These changes will give additional speed at the takeoff and the distance record for the hill is expected to be broken.

Entries for the meet total ninety-six, with twenty-six of this number participating in the championship division. Alf Engen, distance jumping champion of the world; Sverre Engen, present Norge champion; George Kotlarek, the Polish holder of the national title, and all of the members of the 1936 United States Olympic team are here.

Alf Engen, a veteran of many tournaments, scanned the entries in the title class and declared that it is the finest class A field ever assembled for a tournament in this country.

Thirty state highway policemen will direct trafic and carry out the new system of detours that has been worked out to clear the way for Chicago motorists bound for the meet. The Chicago and North Western railroad will run special trains to Fox River Grove.

BUDGE, PARKER REACH DIXIE SEMI-FINALS

Tampa, Fla., Jan. 15.—(AP)—Donald Budge of Oakland, Cal., the nation's No. 1 amateur tennis player, and Frankie Parker of Milwaukee, ranked just below him, advanced to the semi-finals of the annual Dixie tennis tournament today.

Parker will meet Bryan M. Grant of Atlanta, who holds the No. 3 ranking, in the semi-finals tomorrow. Budge will play Charles Harris of West Palm Beach, Fla. Grant and Harris won their quarter-finals matches yesterday.

Budge rallied after a poor start and blasted Elwood Cooke of Los Angeles from the court, 8-6, 6-1. Parker defeated Walter Senior of San Francisco, 6-1, 6-3.

LOOK YOUR BEST IN A Truly Warner Hat
S. W. Cor. Dearborn and Madison Sts.

CHANGE to Glenmore's Mint Springs

This Whiskey is 12 Months Old

NOW AGED ONE FULL YEAR
NO INCREASE IN PRICE
No amount of ageing will help whiskey unless it is properly made to begin with. But try Mint Springs and see what those twelve enriching months in the deep-charred white oak barrel can do for a real Kentucky Bourbon—a Glenmore-distilled Bourbon.
Made in exactly the same way as the costliest whiskeys Glenmore makes. You'll be amazed that so fine a whiskey can be priced so low.
Glenmore's Mint Springs

WALK-OVER Sale

SKI—illustrated, is one of 20 smart styles reduced to $5.95. Scotch grain, Brown or Black, with heavy oiled sole. Reduced to
$5.95
Other Styles $6.95 $7.95
WALK-OVER SHOE STORES
125 SO. STATE ST. (Palmer House)
2342 East 71st St. | 1313 East 63rd St.
4700 Sheridan Road | 6440 S. Halsted St.
Oak Park: 1136 Lake | Elgin: 52 S. Grove

PRAIRIE DOG IS VICTOR OVER ELI YALE AT HIALEAH

Mrs. Denemark's Colt Pays $23.

Miami, Fla., Jan. 15.—[Special.]—Prairie Dog, Mrs. Emil Denemark's colt, today lowered the colors of Mrs. Payne Whitney's Eli Yale and other good horses by winning the second half of the Lakeland purse at Hialeah Park. Prairie Dog paid $23. The first half of the Lakeland went to L. F. Anderson's Noel H., a winner at $20.60.

Form took a bad beating all day. The two featured races found the favorites very much lacking in whatever is takes to win horse races. In the second half of the test an early brush between Anglo Saxon and Eli Yale took most of the steam out of the latter.

He stopped to be sixth. Anglo Saxon came on again after being outrun to assume the lead, but his tussle with Eli Yale left him easy prey for Prairie Dog. The margin was half a length. Both Prairie Dog and Eli Yale are sons of Bulldog, a sire which has come to favor in the last few years. Clamorous was third.

The winner was timed in 1:11 1-5. Noel H.'s time was 1:11 flat and the margin was four lengths. Conservative ran second, and Fencing third. The latter was the hot favorite in the Joseph E. Widener colors, but finished up the stretch.

FAIR GROUNDS RESULTS.

FIRST RACE—Purse $700, claiming, 4 year olds and up, mile and 70 yards:
Conastanto, 113 [Garner] .26.40 9.80 5.60
Whipowill, 108 [Eccard].. 6.00 3.80
Wild Count, 108 [Marrero] 4.00
Time, 1:46 1-5. Pop's Betty, Palasa, Golden Nut and Playdema ran.

SECOND RACE—Purse $600, claiming, 3 year olds, 6 furlongs:
Magnolia Cash, 105 [Dubois] 9.20 4.60 3.40
Miss Adams, 105 [Napier] 3.80 2.80
Myron, 110 [Dowell]..... 3.00
Time, 1:15 1-5. Pohick, Miss Ivroy, Safe Porte, Lady Marsco, St. Ives, *Gleaning Ruth, *Dusky Miss, and Quick Relief ran. *Field.

THIRD RACE—Purse $600, claiming, 4 year olds and up, 6 furlongs:
Sun Tryst, 116 [Smith]...27.80 9.60 6.80
Young Bill, 111 [Hill].... 4.00 2.80
*Long John, 111 [Dowell] 3.60
Time, 1:16 1-5. *Miles Tandish, *Gay Blade, No Mistake, Sioux Chief, Exaggeration, Princeton, Forget Not, and Eddy Lee ran. *Field.

FOURTH RACE—Purse $600, maiden 2 year olds, 3 furlongs:
Miss Pittypat, 110 [Dougherty] 8.20 4.20 3.60
Jessie O., 110 [Cowley]... 4.20 3.40
*Royakan, 113 [Burley]... 4.00
Time, 0:37. *Maryan D., Mount Kala, *Mr. Mickey, Individual, Prince Max, Waugh Scout, Bentaur, Sooty, and Natalie West ran. *Field.

FIFTH RACE—Purse $600, claiming, 4 year olds and up, 6 furlongs.
Noma F., 109 [Hill].......14.40 6.40 4.80
Every Effort, 114 [Dowell] 16.60 9.20
Jessie D. M., 109 [Cowley] 4.00
Time, 1:14 4-5. *Sir Kai, *Ana X., Anne L., Captain Joy, Lotta Fun, Jim McConnell, Miss Subway, *Pretty Busy, and Big Fish ran. *Field.

SIXTH RACE—Purse $700, claiming, 4 year olds and up, 1 1-16 miles.
Boy Valet, 106 [Cowley]. 7.40 4.00 2.80
Donnahona, 105 [McCoy]. 3.60 3.00
High Diver, 108 [Marrero] 3.40
Time, 1:49 2-5. Squeezer, Pitter Pat, Cross Ruff, and Shot and Shell ran.

SEVENTH RACE—Purse $600, claiming, 4 year olds and up, 1 1-16 miles.
Mr. Joe, 115 [Mills]......18.80 7.80 5.20
Strolling Home, 115 [Morgan] 6.20 4.00
[illegible]

ALAMO DOWNS RESULTS.

[illegible]

SANTA ANITA PARK RESULTS.

[illegible]

SIXTH RACE—Purse $1,500 added, handicap, 4 year olds and up, 6 furlongs:
Miss Merriment, 120 [Workman] 5.40 4.00 2.80
Baby Bubble, 114 [Long'n] 3.60 3.00
Uppermost, 114 [Young].. 2.40
Time, 1:11 4-5. Lady Florise, Marynell, and Toro Lee ran.

SEVENTH RACE—Purse $1,200, claiming, 4 year olds and up, 1 1-16 miles:
Bandalore, 108 [Dickinson] 9.80 4.60 3.60
Weston, 113 [Dotter]..... 3.40 2.60
Velociter, 115 [Longden]... 3.40
Time, 1:45 1-5. Barbara A., Uncle Fred, and Min Ormont ran.

EIGHTH RACE—Purse $1,000, claiming, 4 year olds and up, 1⅛ miles:
Interpreter, 110 [Guymon].17.40 7.00 4.20
Some Boy, 112 [Mauro].. 6.40 4.00
Fogarty, 116 [Cornay].... 3.60
Time, 1:54 4-5. Fair Lay, Redneck, Chartres, Lady Sage, Escolee, Tornillo, Malimou, and Cohort Miss ran.

Daily Doubles

FAIR GROUNDS.
Magnolia Cash and Sun Tryst......$246.40

HIALEAH PARK.
Conniption and Zebar...............$178.20

ALAMO DOWNS.
Count Cotton and Brilliant King....$23.00

HIALEAH PARK FORM CHART

FIRST RACE—Three furlongs; Nursery course. For maiden two year olds. Purse, $800. Net value to winner, $600; second, $125; third, $50; fourth, $25. Weather, clear; track, fast.

Horse—	Wt	PP	St	Str	Fin	Jocky	Eq odds
CONNIPTION	111	10	2	1⁵	1⁴	W.D.Wright	5.15-1
JOHNNY DEAR	114	9	8	3ʰ	2½	L.Balaski	10.60-1
OUR KETCHAM	114	1	1	4ʰ	3ʰ	C.Landolt	4.70-1
SINGING SLAVE	111	4	3	2ʰ	4ʰ	H.Lindberg	3.00-1
DRIFT ALONG	111	5	6	7½	5½	C.Stevenson	9.55-1
WESTY'S HERO	114	2	4	5½	6½	I.Hanford	21.05-1
FLY ME	114	8	10	8¹	7²	N.Wall	17.45-1
MOBCAP	111	3	5	6²	8²	J.Wagner	12.20-1
ODDESA LADY	111	7	9	9²	9²	J.Stout	17.55-1
FRANCINCE C.	111	6	7	10	10	C.Kurtsinger	7.65-1

Time, :33 3-5. Two dollar mutuels paid: Connipton $12.30 straight, $5.20 place, $4.10 show; Johnny Dear $12.10 place, $7.50 show; Our Ketcham $4.70 show. Winner, b. f., 2, by Stimulus-Muzzle 2d. Owner, Joseph E. Widener. Trainer, D. E. Stewart. Went to post at 2:02. Off at 2:04. Start poor. Won easily; place driving.

CONNIPTION broke good, but swerved over to inside, piling up the field, then drew away into a long lead and won under wraps. JOHNNY DEAR was badly interfered with just after the start when the winner went over. OUR KETCHAM, on the inside, made a game effort. SINGING SLAVE was roughly ridden all the way. DRIFT ALONG ran good race after recovering from the early interference. WESTY'S HERO ran good race.

SECOND RACE—Six furlongs. For three year olds. Purse, $800. Net value to winner, $600; second, $125; third $50; fourth, $25.

Horse—	Wt	PP	St	¼	½	Str	Fin	Jocky	Eq odds
ZEBAR	114	2	2	1¹	1ʰ	1ʰ	1ⁿ	J.Renick	8.60-1
UNCLE LESTER	109	3	3	2¹½	2²	2¹½	2¹	H.Dabson	15.95-1
MISS PECAN	105	10	7	6¹	5⁴	4⁴	3²	J.Wagner	8.05-1
IPSO FACTO	111	6	4	3½	3½	3½	4⁴	S.Coucci	3.60-1
DAY DAWN	107	12	5	4½	4½	5¹	5¹	G.Seabo	18.95-1
STRIDER	107	8	6	5¹½	6²	6½	6ʰ	I.Anderson	21.55-1
ETHEL'S CHOICE	109	9	11	8²	8²	7½	7ʰ	N.Wall	2.10-1
SIR ISAAC	110	1	8	9¹	9¹	9½	8¹	W.D.Wright	28.10-1
POTTAGE	111	11	1	7½	7¹½	8½	9²	I.Hanford	12.05-1
COL. JULIAN	112	4	9	10¹	10²	10⁴	10⁴	G.South	12.25-1
DEEPWICK	109	7	12	12	12	12¹	11²	J.Westrope	71.30-1
KENNER	110	5	10	11¹	11¹	12	12	E.Litzenberger	112.25-1

Time, 1:11 4-5. Two dollar mutuels paid: Zebar $19.20 straight, $11.10 place, $7.00 show; Uncle Lester $18.40 place, $10.00 show; Miss Pecan $5.20 show. Winner, b. g., 3, by The Scout-Zenobia 2d. Owner, Mrs. R. H. Heighe. Trainer, J. A. Boniface. Went to post at 2:32. Off at 2:35½. Start good. Won driving; place same.

ZEBAR, away alertly, was sent to the front, displayed good speed and stood long [illegible]

[illegible]

SANTA ANITA PARK ENTRIES.

[illegible]

FAIR GROUNDS ENTRIES.

[illegible]

SEVENTH RACE—Purse $600, claiming, 4 year olds and up, 1 1/16 miles:

Popo 113	Flying Cherokee ..113
Grasswrack 113	Dispeller 116
*Dug In 108	*Marnan 103
*Lugen Luggage .108	*Jerry H. 108
Hoosiers Pride ..113	*Texas Moon 108
*Dorothy W. 103	Capt. Jeffers 116
House Afire 108	Cherokee Red 111
Busy Storm 111	Insulated 113
*Bombastic 103	*Sir Boston 111

EIGHTH SUB RACE—Purse $600, claiming, 4 year olds and up, 1 1/16 miles:

Dearzin 113	*Broadway Lights.111
*Ultra Vote 108	Might Surprise .113
*La Mascota 103	Roselake 108
*Dr. Jillson 108	Let Her Play ...108
*Deputation 108	*Genial Edna 103
Hazel Eye 108	*Helen Bab 103
*Denclaire 103	*Hoosier Friend..103
Diamond Digger .108	*Attauquechee ..108
*Brilliant Pal ...114	Fools Folly 108

*Apprentice allowance claimed.

AFTER 2 WEEKS OF HUNTING SPOT MAKES FINE POINT

Bird Dog Spectacular in Locating Quail.

BY BOB BECKER.

Although we have seen bird dogs strike some queer poses when on point and point birds in many unusual locations, Spot, a young liver and white pointer that does his hunting near Punta Gorda, Fla., won the blue ribbon for the most spectacular covey point on our recent quick trip to the Florida quail country. Spot, with just two weeks' actual bird hunting behind him, romped into a heavy stand of palmettos and located a covey of quail.

We couldn't see him from our hunting car. But when we crashed through the palmettos to find the dog, there he was, imitating a canine statue of liberty. Spot, apparently thinking that nobody would ever see him in the jungle if he didn't get up in the air a little, had placed his front feet on the branch of a fallen pine tree. This branch was between 2 and 2½ feet above the ground.

An Unusual Point.

There stood Spot, front feet resting on the branch and his nose pointing toward the covey. When we came up Spot turned his head around and wagged his tail a little, as if to say: "Gee, I'm glad to see you fellows. You were a long time coming."

Lyman Barr, our hunting partner, moved up behind Spot with his 12 gauge double ready for action. We took one look at this unusual point and called to Joe, our guide, to bring the camera. Meantime we talked to old Spot, urging him to hold it by saying, "Stead-ee-eee . . . stead-ee-ee." The dog held his pine tree point until we got the camera and made a picture. Then he was told to go ahead and find the birds.

Quail Scatter.

The covey had scattered all over the place because those Florida quail know when it is time to do a double sneak and burrow into the deepest, thickest rough. To dig the birds out of the tall palmettos Andy Gump, the old liver and white pointer that doesn't mind rough going, and a puppy named Teddy were turned out to support Spot. Soon this bunch of dogs were worming their way through the cover, while Joe urged them to hunt close.

We found the covey scattered to all points of the compass. Only three birds flushed together when the dogs got busy. We dropped the only one close to us. Then Barr nailed one behind Andy Gump's point. A third shot, also Andy Gump's find, was ours. Then we hustled back to the car to get another pack of film, and Barr grassed another quail that had run back from the location where Spot had first gone on his unusual point.

HIALEAH PARK ODDS & JOCKIES

FIRST RACE—Purse $800, allowance, 2 year olds, 3 furlongs:

Horse.	P.P.	Wt.	Jocky.	Odds.
Maepop	2	116	E. Litz'b'ger	4-1
Exhilaration	7	116	H. Dabson	4-1
Family Friend	10	116	No boy	15-1
Highzo	1	116	J. Westrope	3-1
Ed Sullivan	14	116	W. D. Wright	8-1
Warlaine	9	116	S. Coucci	20-1
Busse Trumpet	3	116	C. K'tsinger	6-1
Scarce	4	116	No boy	4-1
Passable	5	116	No boy	4-1
Arch Fiend	6	116	G. Seabo	10-1
Upsee Dutch	8	116	No boy	15-1
Co-Sport	11	116	No boy	3-1
Blond Spook	12	116	A. Cooper	4-1
Housekeeper	13	113	J. Wagner	15-1

SECOND RACE—Purse $800, maidens, 3 year olds, 6 furlongs:

Horse.	P.P.	Wt.	Jocky.	Odds.
Maespur	3	120	E. Litz'b'g'r	10-1
Sceneshifter	5	120	W. D. Wright	6-5
Seventh Inning	8	120	J. Wagner	3-1
Solar Time	2	120	J. Westrope	10-1
Sweep Boy	9	120	J. Stout	8-1
Foxy Locksy	1	115	J. Renick	20-1
Sir Reg	4	120	No boy	30-1
Miney	6	115	G. South	20-1
Pageboy	7	120	No boy	15-1
Glassy Eye	10	115	I. Anderson	6-1
High Landmark	11	120	No boy	20-1
Five Sisters	12	115	No boy	15-1

THIRD RACE—Purse $1,000 claiming, 3 year olds and up, 6½ furlongs:

Horse.	P.P.	Wt.	Jocky.	Odds.
Vote Boy	9	112	R. Morris	6-1
Higher Cloud	1	110	J. Westrope	2-1
Blind Pig	5	112	C. K'tsinger	2-1
Wise Duke	4	107	J. Stout	15-1
Bright Haven	10	112	No boy	5-2
Brown Twig	6	109	J. Renick	6-1
Zay	2	104	No boy	6-1
Stocks	3	108	I. Anderson	8-1
Must Be	7	112	J. Wagner	20-1
Sir Quest	8	107	G. Seabo	6-1

FOURTH RACE—Purse $1,200, allowance, 3 year olds, 7 furlongs:

Horse.	P.P.	Wt.	Jocky.	Odds.
Yellow Tulip	1	114	No boy	4-1
Bernard F.	6	114	G. Seabo	7-5
Court Scandal	5	114	No boy	10-1
Evening Tide	2	109	C. K'tsinger	5-1
Jackie D.	7	109	S. Coucci	15-1
Saturn	4	109	J. Stout	8-1
Isadore	3	105	R. H'htshoe	15-1

FIFTH RACE—Purse $1,500, handicap, 3 year olds and up, 1 mile:

Horse.	P.P.	Wt.	Jocky.	Odds.
White Cockade	7	118	E. Litz'b'g'r	2-1
Chasar	6	116	J. Westrope	4-1
Dneiper	8	114	G. South	5-1
Wha Hae	4	107	N. Wall	10-1
Count Morse	5	110	I. Anderson	5-1
Kerry Patch	3	106	J. Rosen	8-1
Mixwell	1	102	J. Deering	8-1
Finance	2	116	C. K'tsinger	4-1

SIXTH RACE—Purse $1,000 claiming, 4 year olds and up, 1⅛ miles:

Horse.	P.P.	Wt.	Jocky.	Odds.
Flying Dere	1	110	R. Watson	5-2
Top High	2	107	I. Anderson	6-1
The Singer	3	118	J. Lynch	5-1
Drusus	11	115	Catrone	4-1
Wilco	9	110	No boy	5-1
Lightheeled	10	104	R. Morris	10-1
Minstrelette	6	105	J. Westrope	20-1
Bristle	4	109	J. Wagner	20-1
Playvote	5	115	E. Steffen	12-1
Great Shakes	7	107	No boy	20-1
Galloping	8	99	A. Schmidl	15-1

SEVENTH RACE—Purse $1,000, claiming, 4 year olds and up, 1⅛ miles:

Horse.	P.P.	Wt.	Jocky.	Odds.
Sandwrack	5	114	F. Catrone	4-1
Live One	4	119	A. Cooper	8-1
Time To Go	9	116	No boy	6-1
Prince Abbot	11	114	H. Dabson	3-1
Bushmaster	10	116	L. Hardy	8-1
My Peter	7	116	No boy	12-1
Chief Yeoman	1	111	J. Stout	10-1
Knack	2	116	W. D. W'ght	20-1
Battling Girl	3	109	J. Jaekle	5-1
Round Table	6	109	I. Anderson	15-1
Lone Hand	8	119	G. Seabo	15-1

TODAY'S SELECTIONS

HIALEAH PARK, MIAMI, FLA.
[FAST.]

1—No selections.
2—Maespur, Sceneshifter, Seventh Inning.
3—Vote Boy, Denemark Entry, Wise Duke.
4—Yellow Tulip, Bernard F., Court Scandal.
5—WHITE COCKADE, Chasar, Dnieper.
6—Flying Dere, Top High, The Singer.
7—Sandwrack, Live One, Time To Go.

FAIR GROUNDS, NEW ORLEANS, LA.
[MUDDY.]

1—Sir Midas, Moandmo, Miss Gravity.
2—Swale, Arthur B., Albino.
3—Mareve, Registerite, Sherron.
4—ZIPALONG, Claremont, High Bottom.
5—Ricciardo, John Tio, Legal Gamble.
6—Biagraphy, Zevson, Compensatory.
7—Popo, House Afire, Hoosier's Pride.
8—Denclaire, Ultra Vote, Brilliant Pal.

ALAMO DOWNS, SAN ANTONIO, TEX.
[Slow.]

1—Undated, Twilight Color, Declaration.
2—Board Trade, Gamaliel, Terrier.
3—FITKIN, Deets Campfire, Squawker.
4—March Line, Wicces, Our Johnny.
5—Howard G., Old State, Star Cluster.
6—Overshoes, Alwintour, I See.
7—Luna Bright, King Caress, Lester P.
8—Rapid Prince, Westko, Poet Prince.

SANTA ANITA, ARCADIA CAL.
[Good.]

1—Balking, Ward Boss, Rich Boy.
2—Proud Indian, Brownie Pan, Dipper Conard
3—Snap Judgment, Tall Oak, Sun Capture.
4—Clingendaal, Mr. Blaze, Fair Lead.
5—Apprentice, Bahamas, Braving Danger.
6—King Saxon, Stand Pat, Indian Broom.
7—Crete, Mardromel, Lookabout.
8—MORPHEUS, Golden X, Nasslyn.

NEW YORK CURB TRANSACTIONS

Friday, January 15, 1937.

[illegible]

DOMESTIC BONDS.

[illegible]

Sales	Bond	High.	Low.	Close.	Net chg.
2	WestPa 5s2030..	105½	105½	105½	+ ¼
1	WestPaTr 5s'60.	113½	113½	113½	+ ⅛
20	WestTexU 5s'57A	99¼	99	99	− ¼
2	WisMinL&P5s'44.	106	106	106	+ ½
6	†WisP&L 4s'66A.	101⅞	101⅝	101⅝	− ¼
35	York Rys 5s'37.	100⅛	99⅞	100	− ⅜

FOREIGN.

Sales	Bond	High.	Low.	Close.	Net chg.
5	Cauca Val 7s'48.	16½	16½	16½	+ 1½
2	CenBkGer 6s'52A	24	24	24	+ 1
1	ComPBk 5½s'37.	52¾	52¾	52¾	....
1	DanishC 5½s'55.	100	100	100	− 1
1	FirstBoGlW 7s'57	95	95	95	+ 1
9	GerCMun 7s'47..	19⅝	19⅝	19⅝	+ 1½
12	do 6s '47........	19⅝	19⅝	19⅝	+ 1⅝
2	IsarcoHyEl 7s'52	73¾	73¾	73¾	+ 2
6	ItSupPw 6s'63A.	60	59⅞	60	+ ⅛
1	MedellinCol 7s'51	19	19	19	....
6	NipponEP 6½s'53	86¼	86¼	86¼	− ¼
2	Pomer El 6s'53..	20½	20½	20½	− ¼
6	Rio de J 6½s'59	35	34	34	+ 2
1	SantiagoCh 7s'49	17	17	17	− ⅛
14	do 7s '61........	17⅛	17	17⅛	− 1⅝
5	Terni El 6½s'53.	69¼	69¼	69¼	− ½
5	Un El Svc 7s'56.	71	71	71	+ 1
5	Un Ind 6½s'41..	22	22	22	− 1¼
5	do 6s '45........	22	22	22	− 2

†Officially listed on application by the corporation.
*Ex dividend. ex—First sale since ex dividend date or dates. xw—Without warants. war—Warants.

PRODUCE MARKETS

Fresh eggs, steady; receipts, 7,695 cases. Butter, unchanged to ½c a lb lower; receipts, 7,234 tubs. Live spring chickens, ½@1c higher; geese, steady to 1c higher; hens, steady to ½c a lb lower; receipts, 18 trucks. Potatoes, weaker; receipts, 81 cars; on team track, 303 cars.

WHOLESALE CREAMERY BUTTER PRICES.

	—Chicago— Whole milk.	Centralized.	New York.	Boston.	Philadelphia.
93 score	33½	....	35½	....	35½
92 score	33	....	34½	34½	35
91 score	32¾	....	34	34½	34½
90 score	32½	33	33½	34¼	33½
89 score	32	....	33	34	33
88 score	31½	....	32½	33½	....
87 score	....	....	31¾	....	....

WHOLESALE CHEESE PRICES.

	Chicago.	Boston.	New York.	Philadel.
Flats	....	....	19½	....
Twins	17¼-17½	17¾-18½	....	....
S Dais	17¾-18	18¼-18½	18¼-18½	18½-18¾
Y Am	....	18½-19	18½-18¾	....
Lghns	17¾-18	....	....	18½-18¾

U. S. GOVERNMENT GRADED EGGS.

The local office of the U. S. department of agriculture report following prices in case lots per dozen paid by retailers, hotels, restaurants, and institutions:
U. S. extras [large], white, loose........33c
U. S. extras [large], white, cartons......34c

WHOLESALE—POULTRY.

Live—		Ducks	10@15c
		Dressed—	
Broilers	20@21c	Chickens	15@16c
Springs	16@18c	Fowls	13@16c
Hens	13@18½c	Ducks	13@17c
Geese	10@14c	Geese	13@17c
Legh'n hens	9@13c	Capons	19@25c
Old roosters	11@12c	Turkeys	18½@21½c
Turkeys	18@16½c		

EGGS.

Extra firsts ....22¾@23¼c
Fresh firsts ....22¼@22¾c
Current receipts 21¼c
Dirties 19c
Checks 18c

POTATOES.

Idaho, 100 lbs ....$2.80@3.15
Wisconsin, 100 lbs .... 2.10@2.25

COUNTRY DRESSED VEAL.

50@60 lbs	10c	110@120 lbs	15½c
80@90 lbs	10@12c		
90@110 lbs	13@14½c		

WISCONSIN CHEESE.

PLYMOUTH, Wis., Jan. 15.—[Special.]—Wisconsin cheese exchange: 150 boxes Wisconsin; no squares; 100 twins, 16c per lb; no daisies; no double daisies; no Americas; no horns; 50 cheddars not sold.

SUGAR

NEW YORK, Jan. 15.—(AP)—SUGAR—Raw was unchanged today at 3.77c per lb for spots. No sales were reported. Futures were irregular with the undertone still nervous owing to uncertainty over the possibility of a processing tax. After early reactions, however, the No. 3 contract rallied on commission house buying, while the No. 4 contract held steady. No. 3 opened 3 to 5 points lower and closed unchanged to 2 points net lower. Sales, 32,650 tons. No. 4 contracts, after opening unchanged to 5 points higher, reacted 2 to 3 points but rallied again on commission house buying and closed 2 to 4½ points higher. May sold off from 1.21c to 1.19c and closed at 1.21c, while September, after selling from 1.25c to 1.22½c, closed at 1.24½c. Sales, 23,300 tons.

Range of prices, No. 3 contracts [cents per pound]:

	Open.	High.	Low.	Close.	Prev. close.
March	2.85	2.89	2.85	2.87	2.89
May	2.82	2.87	2.81	2.86	2.86
July	2.81	2.84	2.81	2.84	2.85
September	2.81	2.87	2.81	2.84	2.86

Range of prices, No. 4 contracts [cents per pound]:

	Open.	High.	Low.	Close.	Prev. close.
March	1.15	1.15	1.15	1.16	1.14
May	1.21	1.21	1.19	1.21	1.17
July	1.23	1.24½	1.21½	1.23½	1.19
Sept.	1.25	1.25	1.22	1.24½	1.21
May, '38	1.33½	1.35	1.33½	1.36	1.34

Refined was unchanged at 5.00c for fine granulated with only a moderate withdrawal demand reported.

TORONTO STOCKS

TORONTO, Jan. 15.—(AP)—Closing Toronto stocks, industrial section:

Stocks—	Sales.	High.	Low.	Close.
Abitibi	18,100	10	9⅛	9¼
Bathurst A.	2,365	20¼	20	20
Beauharnois	4,200	8¾	7¾	8
CDA Cement	115	16¼	16¼	16¼
CPR	1,932	15½	15	15⅜
Cons Bakery	180	20¼	20¼	20¼
Down Steel	955	14¼	13½	13⅞
Down Stores	360	11¼	11¼	11¾
Fan Farmer	915	23½	22⅞	23¼
Intl Pete	990	35⅝	35¼	35¼
Maple Leaf Millg	355	7	6¾	6⅞
Massey Harris	970	9¼	8¾	9⅛
MINING.				
Aldermac	21,730	1.81	1.76	1.78
Castle	14,600	1.66	1.60	1.60
East Malartic	22,150	1.57	1.50	1.55
Hard Rock	11,955	3.05	2.95	3.05
Omega	79,317	1.05	.97	1.00
Siscoe	21,880	6.15	6.00	6.15
Sladen	14,325	2.04	1.94	1.98

RAW SILK.

NEW YORK, Jan. 15.—(AP)—SILK—Raw futures closed steady, unchanged to 3 cents higher; sales, 2,070 bales. January, $2.09½ bid; March, $2.10 bid; May, $2.10. Open market quotations [sixty day basis]: Shanghai steam filature 78 per cent seriplane, 20-22s, $2.00; Canton, double extra A, 14-16s, $1.50; Japanese, special crack, double extra 81 per cent seriplane, 13-15s, $2.12½.

SENATE PROBES N.Y. EXCHANGE'S STOCK LISTINGS

Deals of Officials Are Questioned.

Washington, D. C., Jan. 15.—[Special.]—A searching inquiry into certain stock listing practices of the New York Stock exchange appeared certain tonight when the senate interstate commerce committee suddenly adjourned until Jan. 25 its investigation of the Van Sweringen rail empire. The hearing was adjourned in order to enable members of the committee, its accountants and investigators to study a truckload of documents from the files of the exchange, which today came into the possession of the committee.

RICHARD WHITNEY.

The listing responsible for the unexpected change in the committee program was of bonds and preferred stocks of the Alleghany corporation in 1929 and 1930. The committee asserted that seventeen members of the exchange's board of governors participated in the underwriting of the bonds and stocks to the extent of $7,405,000.

Exchange Heads Bought Stock.

It was also charged by Senator Wheeler, chairman of the committee, that Richard Whitney, former president of the exchange, and E. H. H. Simmons, Whitney's immediate predecessor as president, had each accepted 1,000 shares of Alleghany common stock from J. P. Morgan & Co. at $20 per share. On the day of the sale the stock was quoted on the market at $35, Senator Wheeler said.

Whitney, who was in the witness chair at the time, resented what he described as an "unfair implication" that the acceptance of this stock at $15 below the market was unethical. He testified that if the stock was quoted on the market at $35 he had no knowledge, at the time, that such was the case.

Explains Basis for Listing.

When the stock exchange accepts a security for listing such action, Whitney said, is no indication of the soundness or the value of the security in question. It does mean, he added, that the exchange has investigated and that the stock is one which, under the rules of the exchange, is acceptable for listing.

The decision of the committee to recess came during the examination of Whitney. Senator Wheeler produced a memorandum, dated April 10, 1930, addressed to the committee on stock list. It was written by J. M. D. Hoxsey, executive assistant to the stock listing committee, and was interpreted by the committee as a "warning" to the listing committee to go slow in the matter of securities issued by corporations whose financial structures were not unlike that of the Alleghany corporation.

Memorandum Stirs Trouble.

Hoxsey wrote there was a possibility such corporations "may come to be regarded as anti-social and thus be the object of political attack."

"There is likely to be a strong public protest," Hoxsey's memorandum continued, "if it should become apparent that any large part of the industry of the country is virtually controled through minority holdings."

It called attention to "certain possible weaknesses in the financial structure" of the Alleghany corporation, and remarked that "any prolonged anti-railroad agitation might easily render it of very small, if any, value."

"Don't you think the public was entitled to know what the exchange's expert thought of this kind of issue?" Wheeler asked.

"Perhaps the public should know," Whitney answered. "I'm not sure. It's a broad question."

Questions on Other Deals.

Wheeler inquired whether J. P. Morgan & Co. had given Whitney 1,000 shares of Alleghany corporation stock at $15 below the market price at about the time other Alleghany securities were being considered for listing.

"I don't think your implication is a fair one," Whitney said. "If what you say is true, I don't think it would in any way affect my judgment as to whether a stock should be listed."

On its face there was nothing sensational in what Hoxsey wrote. But the stock exchange had refused to permit the committee to copy the document, thereby making it necessary to issue a subpena in order to obtain it.

Demand Other Documents.

When the committee noted that the memorandums referred to other documents written by Hoxsey, it immediately issued another subpena directing that these and certain other documents from the files of the exchange be immediately placed at the disposal of the committee.

Turning to Whitney at one point in the hearing Wheeler said sharply: "In the future one of two things is going to happen when we ask for records of the exchange. Either you bring them all down here, or you give us a chance to copy them."

Earlier the committee heard testimony that the Van Sweringen enterprises had obtained a $39,500,000 loan from a J. P. Morgan banking syndicate in 1930, when collapsing stock prices threatened to force them to throw more than a million shares of Alleghany stock on the market.

Ask Injunction to Bar Vote on Edison Merger

An injunction to prevent the Commonwealth Edison company from holding a special meeting of stockholders on Jan. 23, at which approval will be asked of a plan to acquire the Public Service Company of Northern Illinois and the Western United Gas and Electric company, was sought in a petition filed yesterday before Judge Grover C. Niemeyer in the Superior court.

Herbert Pope, representing two stockholders who own 982 shares of capital stock, was granted leave to file the petition. Because of the emergency nature of the suit hearing on the motion was set for Monday.

Charge Scheme to Defraud.

The bill charges that officers of Commonwealth Edison are conspiring to defraud 60,000 security holders "by having caused the . . . meeting to be called for purposes of defeating their own rights." It is also charged that officers have not fully advised stockholders of the purpose of the consolidation nor of the relation of officers and attorneys for the Edison company to the Public Service company.

At the meeting, unless it is enjoined, stockholders will be asked to vote on a plan for acquisition of Public Service company and all outstanding preferred stock of Western United. It contemplates issuance by the Edison company of convertible debentures or capital stock to retire the bonded indebtedness of Public Service.

Other Proposals Scheduled.

Several other proposals are scheduled to be presented, including one for redemption of preferred stock of Public Service in the hands of the public after the expiration of the offer to exchange stock, the terms of which will probably be revealed at the meeting.

Yesterday's action was an outgrowth of a suit for accounting brought Dec. 13, 1933 by the same plaintifs—Owen Barton Jones, owner of 332 shares of Edison capital stock, and George A. Bates. Defendents are the three companies involved in the financial consolidation move.

The petition says that irreparable injury and damage will occur if the voting is permitted, and that the amount of damages cannot be determined.

Clay Judson, counsel for the Edison company, made a vigorous denial that any of the charges were founded on fact.

CENT. NATIONAL ELECTS THREE NEW DIRECTORS

The Central National Bank of Chicago yesterday elected three additional directors and one officer at the annual meeting of stockholders and directors. New directors are William Garfitt, vice president of the Standard Fruit and Steamship company; E. A. Howard, president of Le Grande Limestone company, and Nathaniel Leverone, president of the Automatic Canteen company of America. Irving Fass was elected assistant vice president. All present directors and officers were reëlected.

H. Perry Phelps, vice president of the Clearing Industrial District, Inc., was elected a director of the State Bank of Clearing to fill the vacancy caused by the resignation of Henry P. Isham. Other directors and all officers were reëlected.

Stockholders of the Niles Center State bank elected Harold Klehm a director to fill the vacancy created by the resignation of his sister, Miss Alma Klehm. All officers of the bank were reëlected.

Metropolitan State bank reëlected all directors and officers.

U. S. Exports of Aircraft Equipment Set New Record

Washington, D. C., Jan. 15.—(AP)—The commerce department said today that shipments of aircraft equipment to foreign markets during 1936 totaled $19,572,910, an advance of 45 per cent over 1935 and the best year on record for such exports. Aircraft engine exports climbed 81 per cent to $4,336,217 and shipments of airplanes rose 50 per cent to $9,311,550. China was the outstanding purchaser, buying $6,872,877 of aeronautic products, compared with $2,293,793 in the similar 1935 period.

U. S. EXPORTS THRIVE IN WESTERN WORLD, DECLINE ELSEWHERE

Washington, D. C., Jan. 15.—[Special.]—The United States increased its exports to Canada, Central and South America in November, compared with a year before, although the total exports to all countries showed a decrease of approximately $44,072,000, the department of commerce reported today.

November exports were valued at $225,766,000, against $269,838,000 in the corresponding month of 1935, while for the first eleven months of 1936 exports were valued at $2,223,480,000, against $2,059,404,000 in the same period of 1935.

Imports during November increased to $196,491,000 from $169,385,000 in November, 1935, while for the first eleven months of 1936 imports totaled $2,174,536,000, against $1,860,517,000 in 1935.

The United Kingdom continued as this country's best customer, importing goods valued at $43,839,000 last November, against $62,480,000 in November, 1935. American imports from the United Kingdom increased slightly from $16,032,000 in November, 1935, to $16,625,000 last November.

Exports to Canada last November were $35,905,000, against $27,472,000 during the previous November. Imports from Canada were $38,331,000 last November and $27,064,000 in November, 1935.

Steel Ingot Production in the United States—1900-1936

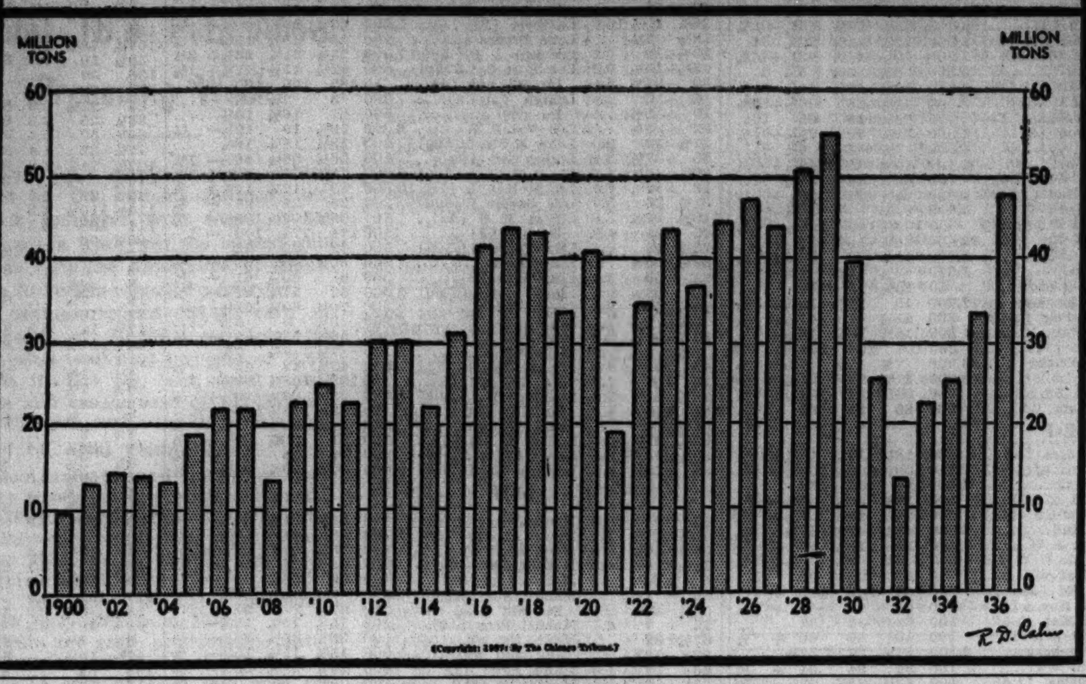

Commodities Weaken After Long Advance

Commodity markets weakened yesterday after advancing during most of the week. However, the price of domestic copper, which has staged a prolonged upturn largely because of revived demand for armament, held firm at 13 cents a pound. The export price was practically unchanged at 12.825 cents to 12.85 cents a pound. Copper for delivery next May eased approximately a fifth of a cent to 12 cents a pound.

Cocoa, another recent star performer among commodities, dipped moderately in yesterday's future market transactions. The May contract sold down to 12.69 cents a pound, off 0.25 of a cent from the preceding day's prices.

British Buying Is Factor.

Speculative interest in the market is running high because of the report that Great Britain is laying in a reserve supply. London dispatches said that British buyers are trying to build up their stocks to a point where they would be equal to two years' consumption requirements. British stocks on Dec. 31 were estimated at 44,000 tons, equal to about five months' normal consumption.

Cotton, coffee, sugar, and rubber were lower. All except cotton have been sharing in the recent general advance. Grain prices also were moderately lower.

Copper Supply Smaller.

The Copper institute yesterday released figures showing that stocks of the refined metal in the United States dropped 10,247 tons in December to 161,044 tons. The issuance of the figures marks the resumption of a practice which was suspended several years ago.

With consumption growing more rapidly than production during 1936, domestic stocks of the metal showed a shrinkage of 69,844 tons for the year. World stocks on Dec. 31 were reported at 353,150 tons, little changed from a month earlier. December exports of copper were placed at 6,667 tons, against 8,030 tons in November and 7,677 tons in October.

Comparative Prices.

The following table gives closing prices yesterday and comparisons on a representative list of commodities:

	Close.		*Season's range.	
Wheat, May, bu	1.32⅝	$1.33⅞	$1.37⅝	$1.04½
Corn, May, bu	1.11⅛	1.12	1.13¼	.89⅝
Oats, May, bu	.53⅞	.54⅝	.54⅞	.28⅝
Rye, May, bu.	1.10⅝	1.12½	1.19⅝	.75½
Barley, May, bu.	.88⅝	.88⅝	.88⅝	.80
Soy beans, May, bu.	1.59¼	1.60½	1.61½	1.20
Lard, May, lb.	.1375	.1410	.1460	.1150
Cotton, May, lb.	.1237	.1241	.1281	.1003
Butter, Jan, lb.	.32⅝	.32⅝	.33⅝	.31
Eggs, Jan, Doz.	.20	.18⅝	.29½	.18⅝
Wheat, Wnpg, May, bu.	1.25⅝	1.27¼	1.30⅝	1.06½
Wheat, Lvpl, May, bu.	1.29⅝	1.30⅝	1.33⅞	1.08½
Cocoa, N. Y., May, lb.	.1269	.1295	.1304	.0540
Cotton seed oil, N.Y., May, lb.	.1144	.1166	.1185	.0984
Coffee, Rio, N.Y., May, lb.	.0750	.0763	.0772	.0526
Sugar, N.Y., May, lb.	.0286	.0287	.0307	.0231
Rubber, N.Y., May, lb.	.2182	.2192	.2308	.1558
Hides, N.Y., May, lb.	.1568	.1577	.1585	.1120
Copper, N. Y., May, lb.	.1200	.1224	.1274	.0864
Silk, N.Y., May, lb.	2.10	2.08½	2.18	1.59½

*Since trading in the contract started.

CROP INSURANCE MEASURE TO BE OVERHAULED

Washington, D. C., Jan. 15.—(AP)—The new crop insurance bill emerged from the agriculture department today only to be quickly sent back for an overhauling. It was found to conflict with the current efforts to reorganize the government. The bill calls for an autonomous federal crop insurance corporation, while the President wishes to place all existing independent agencies under the regular departments heading up in the cabinet.

Senator Pope [Dem., Idaho], sponsor of the bill, discussed the conflict with Secretary Wallace shortly after receiving the measure from the legal staf of the department of agriculture. Their conclusions were not disclosed, but it was understood a new draft making federal crop insurance a function of the agriculture department would be drawn and both bills submitted to President Roosevelt for his choice.

CITIES SERVICE SUIT BRINGS OUT STOCK PROFIT OF DOHERTY

New York, Jan. 15.—(AP)—Details of a reselling transaction by which Henry L. Doherty, financier, reputedly made a $17,784,032 profit were brought out today as the first week of a suit brought by six stockholders of the Cities Service company, a Doherty organization, ended in federal court.

P. E. Jackson, counsel for the plaintifs, who charge Doherty with illegal control and misuse of the stockholders' money, contended the financier was obligated to resell the stock at cost. The securities were resold to one of Doherty's companies.

The records of the sale, sworn to by Ernest H. Jackson, a director and vice president of Cities Service, and one of the defendants, showed that 200,000 shares, which Doherty acquired for $13.26 a share, were sold to Cities Securities corporation, a wholly owned subsidiary of Cities Service, for $102.50 a share.

Illness has kept Doherty from the hearing of the suit, which specifically demands $80,000,000 and recovery of $20,500,000 from Doherty, the Cities Service company, the Cities Service Securities corporation, H. L. Doherty & Co., Inc., and officers and directors of the Cities Service company.

The hearing was adjourned until next Monday.

TELLS OF STEEL PAY AS EMPLOYE REPRESENTATIVE

Washington, D. C., Jan. 15.—(AP)—Elmer J. Maloy of Duquesne, Pa., told the labor relations board today he had received as much as $105 extra pay a month for being an employé representative at the Carnegie-Illinois Steel corporation's plant. At the board's hearing on a complaint that the corporation dominated the employé representative plan, Maloy said, however, that this figure was an estimate.

Previously Maloy described the financing of employé representative elections. The company, he said, allowed employé representatives to hire employés' cars at 6 cents a mile to bring in the vote. Maloy said the company had not attempted to influence the balloting, desiring only to have as nearly a 100 per cent vote as possible.

In cross-examining Maloy the corporation's counsel brought out that John L. Lewis' steel workers' organizing committee paid Maloy a monthly salary and expenses, in addition to his pay, as a crane operator and employé representative.

CREDIT SALES, COLLECTIONS ABOVE YEAR AGO

St. Louis, Mo., Jan. 15.—(AP)—The National Retail Credit association reported today that the average increase in collections for December, 1936, over December, 1935, was 8.4 per cent against 7.2 per cent for December, 1935, over the same month in 1934.

The association said the average increase in credit sales for December over the preceding December was 17 per cent compared with 13.3 per cent for December, 1935, over December, 1934. Contributing factors in the increases of 1936 were distribution of bonuses, higher wages, steady employment, a general improvement in business conditions and higher prices for farm products.

The report covered collections and credit sales of 14,058 stores in forty-nine cities. Forty-six cities reported increased collections. One city reported no change. No city reported a decrease.

UHLMANN HEADS BOARD OF TRADE CLEARING CORP.

Richard F. Uhlmann, secretary and treasurer of the Uhlmann Grain company, yesterday was reëlected president of the Board of Trade Clearing corporation. It will be his second term.

Orris S. Dowse and John G. McCarthy were named vice presidents, Howard Ellis secretary, William S. Symmes assistant secretary, Charles V. Essroger treasurer, Karl H. Rehnberg assistant treasurer and manager, and James A. Hunter assistant manager. McCarthy is the only new officer.

New directors elected were Uhlmann, McCarthy, G. W. Hales, Robert J. Hanley, and Edwin H. Bagley. Their terms will expire in 1940.

Palmer Sure New Insurance Code Will Win

Ernest Palmer, state director of insurance, yesterday predicted passage of the new insurance code by the state legislature next spring. His forecast was made at a luncheon of the Chicago Association of Life Underwriters, Inc., at the Hotel Sherman.

ERNEST PALMER.

Palmer said the state department will be able to accept practically in full the new code, proposed by the insurance division of the Illinois Bar association, which has worked for a year in improving the previous code, proposed in 1935, and beaten as senate bill 11 by a margin of four votes after overwhelming approval by the house.

Praises Lawyers' Work.

"After a year of intensive study by as good a group of lawyers as you can find in Illinois, they have found nothing materially wrong with the code as introduced two years ago, and which will be adopted this spring," Palmer said.

"After the bill is introduced, we intend to press for its passage without dilatory or obstructing amendments."

He decried the failure to provide the state with an insurance code within the 100 years to 1935 that insurance was in effect in the state, saying it was "a long time to wait." The laws now on the books, he said, were largely enacted in 1869.

Calls Code Improvement.

"We do not claim perfection for the insurance code to be introduced in the legislature in February, but we do claim that it is a vast improvement over present laws," Palmer continued. "There is nothing in it that any honest, decent company cannot subscribe to, not that any honest, competent agent can object to.

"Some people say that I want to be a czar or dictator over the insurance business, but if you study this code carefully you will find that there is very little left to the discretion of the insurance director; it is mostly in the law."

The code is written in language so simple that any one can understand it, he averred, jokingly remarking that some lawyers are alarmed lest the insurance companies will not need their services to interpret it.

AUTO OUTPUT FALLS IN WEEK DUE TO STRIKES

Production of automobiles in the United States and Canada turned downward this week as further effects of the General Motors strike made themselves felt.

Ward's Automotive Reports, Inc., estimated assemblies at 85,703 cars and trucks, compared with 92,142 in the preceding week, and 99,391 in the corresponding period of last year.

Cram's Reports, Inc., placed production at 91,685 units, against 96,230 a week ago, and 105,170 in the comparable period of 1935.

Westinghouse Sales Set New Record, Says Official

S. D. Mahan, advertising director of the Westinghouse Electric and Manufacturing company, yesterday told 800 company dealers and salesmen at the Hotel Sherman that sales of all electrical appliances in 1936 were the largest on record, exceeding 1935 volume by 45 per cent. The company is preparing for another year of large sales volume, he said. C. A. Dostal, Chicago regional manager, said refrigerator sales in this area increased 28 per cent in 1936 and sales of electric ranges gained 128 per cent over the preceding year.

Grain Markets to Continue Active

Ten years of success in serving the Grain Trade has proved how profitable our Unit Trading Method is to those following this plan. Write for details of our Tenth Anniversary Offer and an explanation of this Unit Trading Method. No obligation.

PICKELL-DANIEL, Inc.
Suite 1200, 176 W. Adams St., Chicago

AM. TELEPHONE REPORTS LARGE GAIN IN PROFITS

System's Earnings $9.54 a Share.

Operations of the Bell telephone system—American Telephone and Telegraph company and twenty-three associated concerns—in the year ended Nov. 30 resulted in net income of $194,137,294, equivalent to $9.54 a share on capital stock, the company announced yesterday. This was a sharp increase from net income of $142,206,223, or $6.83 a share in the preceding year.

W. S. GIFFORD.

In the three months ended Nov. 30 profit was $54,669,309, equal to $2.70 a share, against $41,399,439, or $2.02 a share, in the corresponding period a year earlier.

The statement, signed by Walter S. Gifford, president, also contained earnings figures for the parent company only for the year ended Dec. 31. Gifford said that December profits were partly estimated and that due to an unusual concentration of dividend revenues in the third quarter of 1936, earnings for this period are not indicative of the annual rate of earnings for the company.

Parent Company Earnings.

Profit in 1936 of American Telephone only was $174,715,000, equal to $9.36 a share on the average 18,676,000 shares outstanding during the year, against $125,806,505, or $6.74, on 18,662,275 shares in 1935.

For the quarter ended Dec. 31 net income was $60,136,000, against $35,053,026 in 1935.

The profit in 1936 was the first since 1931 that covered the $9 annual dividend rate. For the four intervening years deficits after dividend payments amounted to $140,917,110. The largest deficit was incurred in 1934 when $46,211,746 was charged against surplus. Last year, surplus was bolstered by $6,634,000 after disbursement of dividends. Dividends were covered in the second, third and fourth quarters last year, the unusually large income in the final period more than offsetting the first quarter deficiency.

Subsidiaries Show Profit.

The additional revenues received by the parent company in the final quarter were earned by the subsidiaries, profits for the Bell system as a whole exceeding dividend payments. During several depression years income received by American Telephone did not give a true picture of the earnings situation because in many instances subsidiaries voted dividends from surplus to bolster profits of the parent concern.

The effect of the surtax on undistributed profits was reflected in the rise of dividend revenues of American Telephone to $56,272,000 in the last three months of 1936. In the same period of 1935 the total was $33,769,688. For the full year dividend revenue was $166,070,000, against $121,244,200 in 1935.

Increase in Telephones.

Gifford reported that the Bell system had a gain of 880,000 telephones in 1936, against an increase of 461,000 in the preceding year. On Dec. 31 there were 14,735,000 telephones in service, he said, which was 855,000 below the all time peak established in 1930. Toll and long distance calls in 1936 were 12 per cent ahead of 1935, but 10 per cent less than the record of 1930.

Gifford said the company's latest reduction in toll rates, estimated at $12,000,000 annually, which resulted from negotiations with the federal trade commission, is larger than the company believes justified, but it was accepted as a compromise in the hope that continued improvement in business conditions will justify it.

Utilities Power Hearing Postponed Until Monday

Hearing on a motion of Don Kenneth Jones, attorney for petitioning creditors, to affirm or dismiss the involuntary petition for reorganization of the Utilities Power and Light corporation filed in Freeport, Ill., and later transferred to court jurisdiction here, yesterday was postponed until Monday by Judge William H. Holly in federal District court here.

EVERLASTIK, INCORPORATED

First Mortgage Fifteen-Year 7% Sinking Fund Gold Bonds Dated November 1, 1922, due November 1, 1937.

The undersigned, Corporate Trustee under Indenture dated as of November 1, 1922, between Everlastik, Incorporated and The First National Bank of Boston and Charles B. Breed, Trustees, hereby gives notice that it will receive sealed offers for the sale for the account of the Sinking Fund of sufficient of the above mentioned bonds substantially to exhaust the sum of Ninety-nine Thousand, Seven Hundred Thirty-two Dollars and Ninety-seven Cents ($99,732.97) now on deposit with it as such Trustee.

All tenders must be in writing; must be for all or any part of the bonds offered; must state the price at which the bonds are offered—not exceeding the redemption price stated in the bonds and accrued interest; and must be received by the undersigned at its Transfer Department, 17 Court Street, Boston, Massachusetts, before twelve o'clock noon, Tuesday, January 26, 1937.

Bonds accepted must be delivered on or before February 2, 1937; will be paid for on February 2, 1937; and interest on accepted bonds will cease on that date.

The right is reserved to reject any and all offers.

Substantially all of the above sum was received by the undersigned from releases of property and not from regular sinking fund payments and was transferred to the sinking fund in accordance with the provisions of the Indenture at the request of Everlastik, Incorporated. No regular sinking fund payments have been made to the undersigned since March 1, 1933.

THE FIRST NATIONAL BANK OF BOSTON
Corporate Trustee
by A. S. North, Vice-President.

January 12, 1937.

Stocks Drive Ahead on Auto Strike Truce

[Chicago Tribune Press Service.]

New York, Jan. 15.—Although hesitancy in the metals and sugars gave it an appearance of irregularity at times, the stock market was stronger in all departments today. Gains in the general list ranged from fractions to more than a point with best results being achieved by the steels, motors, and a number of low-priced miscellaneous industrials.

After an initial burst of activity traders lost some of their enthusiasm and the list settled down to a somewhat slower pace. Total volume for the session amounted to 2,897,230 shares.

Automobile shares held the limelight in early transactions, responding in the view of observers to brisk short covering as a result of the truce arrangements in the automobile strike.

Rail Group Becomes Active.

About noon the carrier section usurped the leadership rôle and in the final stages the trading element turned their attention to a number of miscellaneous industrials.

United States Steel provided one of the features of the day, climbing during the session to 82, its best quotation since 1931. The closing price was 81⅞, a gain of 1⅞ points. Bethlehem and Youngstown gained 1½ each. The exceptionally strong backlog position of the steel industry and prospects for continuation of the current high operating rate were credited with providing the stimulus.

Strength in the carrier group, which had been lagging during recent upswings, was a welcome development to the financial district. Profit taking damaged prices in the late trading but Atchison managed to retain a point advantage.

Other Rails Irregular.

Fractional gains were scored by Great Northern and Delaware-Lackawanna. An early rise of over 2 points in Union Pacific disappeared and a minor loss was substituted.

Oil shares were a bit easier along with the coppers, which showed little inclination to respond to the boost in the price of the metal by one producer to 13 cents. Kennecott and Cerro De Pasco each dropped a point.

In the rail equipment section Baldwin picked up a point, American Steel Foundries posted a gain of 4⅝ and American Locomotive was bid up over a point. Westinghouse Airbrake was another strong spot. Quotations were higher in the motor accessories and a number of the rubber shares, particularly Goodyear, U. S. Rubber, and Lee Tire, were buoyant.

Farm Implements Easier.

Farm implements showed a tendency to ease off and mail orders just loitered. Packing companies displayed hardening tendencies and Douglas led a revival in the airplane sector.

General Electric was boosted to another new top and sizeable increases took place in Bullard company, Bulova Watch, Owens Glass, Champion Pipe and Foundry, Atlas Powder, Allied Mills, Eastman Kodak, Gamewell, Allied Chemical, Libby Glass, Mohawk Carpet, Remington Rand, Snider Packing, and Westinghouse.

Paramount shares of three types again had their following and were able to stand out conspicuously.

YEAR'S OUTPUT OF NEWSPRINT SETS A RECORD

New York, Jan. 15.—[Special.]—Newsprint production in North America set a record in 1936. Total output of 4,428,195 tons for Canada, the United States and Newfoundland topped the previous peak of 4,395,284, established in 1929, the newsprint service bureau reported today.

Canada last year produced 3,179,914 tons, compared with 2,752,735 tons in 1935, up 15.5 per cent, and a new high for the dominion. Production in the United States amounted to 920,317 tons, contrasted with 915,807 tons in 1935, an increase of 0.49 per cent. Output in Newfoundland showed a small decline.

Canadian production in December was 289,312 tons, against 244,732 in the final month of 1935, up 18.2 per cent. The month's output in the United States was 80,048 tons, contrasted with 75,869 tons, a gain of 5.5 per cent.

Collapse of Collapsible Top Hat Trade Is Feared

Washington, D. C., Jan. 15.—(AP)—A crisis in the collapsible top hat trade came to the attention of the government today. The Crescent Hill Novelty company, New York, said foreign makers of the springs which are used in opera hats were making inroads on the home market. The company asked the tarif commission to boost the duty.

U.S. STEEL PLANS SIXTY MILLION MILL EXPANSION

Clairton, Homestead to Get Plants.

Pittsburgh, Pa., Jan. 15.—(AP)—W. A. Irvin, president of the United States Steel corporation, announced tonight that $60,000,000 will be spent in constructing and modernizing mills at Clairton and Homestead, Pa.

W. A. IRVIN.

Irvin said plans are complete for three projects: Construction at Clairton of hot strip and cold reduction mills of 600,000 tons yearly capacity; construction of a 1,000,000 ton capacity slabbing mill at Edgar Thomson works in Homestead, and the addition of electric power producing facilities at Edgar Thomson.

Will Be Carnegie Units.

Irvin disclosed the plans at a banquet for 400 steel executives climaxing the formal opening of the new $10,000,000 Carnegie-Illinois Steel corporation's plate mill at Homestead. The new plants at Clairton and Edgar Thomson works will also be units of the Carnegie-Illinois corporation, biggest subsidiary of United States Steel.

Irvin said contracts for the work will be let within a few months and indicated the new mills should be in operation in the late spring or early summer of 1938, with a "substantial" increase in employment. Five thousand men are now employed at Clairton and about four thousand at Edgar Thomson.

Clairton Cost 45 Millions.

He estimated the Clairton project will cost $45,000,000, and the work at Edgar Thomson, including power plant and transmission lines to Clairton, $15,000,000. Eighty acres will be used in the construction of the Clairton works, but no additional acreage will be required at Edgar Thomson.

Irvin said the Steel corporation is employing the largest number of workmen in its history at the highest basic rate of pay.

"When the United States Steel corporation was formed in 1901," he said, "our various companies in the Pittsburgh district had an annual capacity for production of steel ingots of approximately 5,944,000 tons. Today the capacity of our companies in this same section is 11,879,000.

Taylor Deplores Strife.

Myron C. Taylor, chairman of the corporation, also a dinner speaker, said, "I deplore the occasion of any controversy among men of similar intention in their joint work of management and production. I have faith that if patience is invoked, if all prejudice and ill feeling is discarded, if honest intention to coöperate predominates, if self-interest is subordinated to the common good, we can and must through common effort accomplish that equitable relationship between the owner, the worker, and the public which will solve our existing economic discord."

Guests at the opening of the Carnegie mill gave special attention to the new "marvels," a two high scale breaker that loosens and cleans scales from the plates, a vertical reversing edging stand that trues the edges and brings the slabs to desired thickness for finshing, a four high finishing train that puts a special finish on the plates, and the "Soderberg" rocking shear that cuts sheets into commercial lengths without arching or bowing them.

NATIONAL TEA'S SALES FOR YEAR INCREASE 1.41%

Sales of the National Tea company were $62,480,912 in the year ended Dec. 31, 1936, an increase of 1.41 per cent over sales of $61,609,667 in 1935, the concern announced yesterday. The number of stores at the end of 1936 was 1,221, or three less than a year before.

For the four week period ended Dec. 31, 1936, sales were $4,884,162, compared with $5,340,569 in the corresponding period of 1935. This represents a decrease of 8.55 per cent in volume, but company officials pointed out that the 1936 period actually contained only three weeks and four days, while the period in 1935 included four weeks and two days.

The new shoulders are wide and sloping . . .

The Sack Suit $145 Others in relation

HENRY HEPPNER & CO.
Tailors
310 S. Michigan Avenue, Chicago

NEW HOME NEED IS ESTIMATED AT 590,000 YEARLY

Head of Johns-Manville Warns Against Boom.

This country will need 590,000 new home units every year for the next ten years to wipe out the existing shortage and to meet current needs, Lewis H. Brown, president of the Johns-Manville corporation, makers of building materials, said here yesterday. This figure is substantially above the 426,000 home units expected to be erected in 1937. A total of 260,000 was built in 1936.

In emphasizing the need for more homes Brown warned, however, against a housing "boom," declaring that it must be prevented through a sound and orderly program of building.

Midwest Big Potential Market.

Brown said that the middle west is one of the wealthiest parts of the country as far as a potential market for building is concerned, due to the improvement in the industrial situation and the increase in farm income.

He characterized the home building industry as at about the stage of the automobile industry in 1898.

"Perhaps the bigest question," he said, "is how to reduce the cost of our common products, whether it be a new home or a modernization job, and in doing this, to return to our customers greater value for less money."

Predicts Standardization.

The movement will be the standardization of parts of homes rather than vast prefabrication of whole homes, he said. This will require less labor on the job, thereby reducing construction costs, he said. Prefabrication of homes is hampered "because they cannot be wheeled off an assembly line like a car" and there is too much standardization of design, he explained.

Brown said Johns-Manville will spend several million dollars this year in plant expansion, and that more will be spent for advertising. The company's earnings for 1936 were above the $2,151,570, or $2,71 a common share, earned in 1935, he disclosed.

Brown was here for an all day meeting of 500 retail building material dealers and 175 of the company's salesmen from this area, which closed with a banquet last night at the Palmer house.

WHAT STOCKS DID

TRIBUNE AVERAGES.

	High.	Low.	Close.	Net chge.
25 railroads....	44.22	43.28	43.67	+ .23
25 industrials..	236.23	234.10	234.90	— .31
50 stocks.......	140.22	138.66	139.28	— .04

	High.	Low.	Close.
50 stocks one year ago..	116.32	114.85	115.96
50 stocks two years ago	85.62	84.82	85.36

ASSOCIATED PRESS AVERAGES.

	30 indust.	15 rails.	15 util.	60 stks.
Net change..	+.1	+.4	+.1	+.2
Friday	97.6	40.0	53.5	72.1
Prev. day ..	97.5	39.6	53.4	71.9
Month ago..	95.0	38.1	51.1	69.7
Year ago ..	75.6	32.3	47.1	57.6
1936-37 high	99.3	43.5	54.0	72.8
1936-37 low.	73.4	30.2	43.4	55.7
1935 high ..	76.8	31.2	44.7	56.1
1935 low ..	49.5	18.5	21.6	34.8
1932 low ...	17.5	8.7	23.9	16.9
1929 high ..	146.9	153.9	184.3	157.7
1927 low ..	51.6	95.3	61.8	61.8

DOW-JONES AVERAGES.

	High.	Low.	Close.	Net chge.
Industrials	185.40	183.55	184.53	+.82
Rails	56.32	55.16	55.66	+.23
Utilities	37.41	36.88	37.05	—.01

ISSUES TRADED.

	Fri.	Thurs.
Advances	467	419
Declines	307	388
Unchanged	197	165
Total issues.....................	971	972
New 1936-37 highs	60	76
New 1936-'37 lows	5	2

U. S. TREASURY

[Chicago Tribune Press Service.]

WASHINGTON, D. C., Jan. 15.—The following is a statement of the condition of the United States treasury on Jan. 13, 1937:

Income to date this year....	$ 2,304,600,000
Income to date last year....	2,013,700,000
Increase	$ 290,900,000
Army	200,100,000
Navy	256,800,000
Veterans' costs to date......	379,900,000
Agricultural aid..............	130,900,000
Relief	67,700,000
Public works and work relief	1,671,100,000
Aid to home owners..........	131,100,000
Deficit this year..............	1,482,800,000
Deficit last year..............	1,998,200,000
Decrease	$ 515,400,000
Balance general fund today	1,895,600,000
Balance previous day........	1,905,800,000
Decrease	$ 10,200,000
Public debt this date........	34,466,900,000

FRUITS AND VEGETABLES

Beans, bu	$1.25 to 3.00
Apples, bu	1.25 to 2.00
Cabbage, 80 lbs	1.25 to 1.75
Carrots, bu	.65 to .85
Celery, square crates ..	2.25 to 3.10
Cranberries, ¼ bbl.....	4.50 to 4.75
Cucumbers, bu	1.50 to 5.00
Mushrooms, 1 lb carton..	.20 to .30
Lettuce, western crates ..	2.75 to 3.10
Onions, 50 lbs	.25 to .75
Peas, bu	2.75 to 4.00
Radishes, crates	.75 to 1.00
Peppers, 1½ bu.........	1.50 to 2.50
Spinach, bu	.60 to .75
Sweet potatoes	1.25 to 2.00
Tomatoes, lug	2.00 to 2.75
Turnips, bu	.50 to .65
Oranges, box	2.00 to 4.25
Grapefruit, box	1.40 to 2.55
Lemons, box	5.00 to 6.25
Tangerines, ½ box	.40 to 1.10
Grapes	1.65 to 2.45

CORPORATION EARNINGS

Net earnings reported yesterday:

	1936.	1935.
TWELVE MONTHS ENDED SEPT. 30.		
[illegible]d Lt & Trac...	$ 1,607,383	$ 1,344,465
YEAR ENDED OCT. 31.		
[illegible]yton Rubber Mf	510,465	49,565
THREE MONTHS ENDED NOV. 30.		
[illegible] Tel & Tel....	54,669,309	41,599,439
TWELVE MONTHS ENDED NOV. 30.		
[illegible] Tel & Tel....	194,137,294	142,206,238
DECEMBER.		
[illegible] Canada Pwr...	115,759	111,681

RUBBER.

[N]EW YORK, Jan. 15.—(AP)—RUBBER—[illegible]de futures closed easy, 5 points to 21 [poi]nts lower. Smoked ribbed spot, 22.88c [nom]inal.

[R]ange of prices [cents per pound]:

	Open.	High.	Low.	Close.	Prev. close.
[illegible]h	22.20	22.32	21.91	21.91	[illegible]
[illegible]	22.18	22.20	21.81	21.82	22.06
[illegible]	22.01	22.01	21.71	21.72	21.92
[illegible]mber..	21.90	21.93	21.65	21.65	21.83

(The last value of the December row, 21.73, is printed beside the table.)

NEW YORK STOCK TRANSACTIONS

Friday, January 15, 1937.
Shares sold today................2,897,230
Year ago..........................2,351,826

Friday, January 15, 1937.
Total sales 1937 to date......29,602,500
Total sales 1936 to date......39,396,337

[The figure in brackets after name of stock is annual dividend rate.]

A

1936-'37 High.	Low.	Div. yld. pct.	Description, div. rate, $s—	Sales.	High.	Low.	Close.	Net chge.
74¾	58	6.1	Acme Stl [4]......	1,200	66	65½	66	+ ¼
18	9⅝	3.1	Adams Exp [.55e]	3,400	17⅝	17⅛	17⅝—	¼
35¾	17½	7.4	Adams Millis [2]..	100	27	27	27	....
37¼	22⅛	2.9	Addressogr [1].....	500	34¾	34½	34½—	1
21¼	1¼	...	Advance Rume......	1,500	3⅝	3⅝	3⅝+	⅛
86½	58	1.3	Air Reduc [1a]....	1,600	76½	75⅝	76½+	½
6⅛	2	...	Air Way El Ap......	1,100	4⅝	4⅝	4⅝	....
17½	13	4.0	Alaska Jun [.60a]..	1,100	15	14⅝	14⅞—	⅛
5¼	2½	...	Alleghany	6,900	4½	4⅜	4⅜+	⅛
61½	12⅝	...	Do pfd $30 ww..	900	48	47⅝	47⅝+	⅛
54½	27	...	Do pr pfd.......	600	46	45⅝	46	+ 1
[illegible]								

1936-'37 High.	Low.	Div. yld. pct.	Description, div. rate, $s—	Sales.	High.	Low.	Close.	Net chge.
40⅝	12¼	...	Con Coal pfd........	360	37⅛	36	36½—	⅜
48⅝	27¼	4.4	Con Edis [2a].......	8,700	46⅛	45⅝	46	....
109	102	4.7	Do pfd [5].......	700	107	106	107	+ 1
7⅛	4¼	...	Con Film............	1,000	5⅝	5¼	5⅝	....
20⅛	15⅛	...	Do pfd...........	1,500	18⅝	17⅝	18⅝+	⅛
12⅝	3⅞	...	Con Laundries......	900	11⅞	11⅞	11⅞—	⅛
17¼	11½	5.0	Con Oil [.80]......	9,400	16⅝	16¼	16⅝—	⅛
12⅞	5⅛	...	Con R R Cuba pfd	1,300	9⅝	9	9⅝—	⅛
1⅝	⅜	...	Con Textile.........	2,400	1	⅞	1	+ ⅛
26⅜	15⅜	4.6	Contnr Corp [1.20]	6,700	26¼	25⅝	25⅝—	⅜
37⅞	10⅝	...	Cont Bak A.........	2,500	37⅛	36¼	36⅝—	½
5⅞	1⅝	...	Do B............	28,000	5⅝	[illegible]	[illegible]	[illegible]
[illegible]								

1936-'37 High.	Low.	Div. yld. pct.	Description, div. rate, $s—	Sales.	High.	Low.	Close.	Net chge.
28⅝	19⅞	6.8	K-Hay W A [1.50e]	1,100	22	21⅝	21⅝	....
24⅞	16⅝	8.3	Do B [1.50e]	1,700	19	18⅛	18⅛	....
64	38¾	2.8	Kennecott [1.70e]..	9,100	61⅛	60⅝	61	— 1
24⅜	17⅛	0.8	Keyst S & W [.15g]	1,700	18⅞	18⅛	18⅝+	¼
46½	18⅝	2.2	Kimberly-Cl [1] ..	100	43	43	43	....
7⅝	3⅝	...	Kinney G R	1,300	6⅝	6	6¼—	⅛
61	30	...	Do pfd	180	51	50	50	— ⅝
32⅝	20½	5.7	Kresge S S [1.55e]	1,400	28	27⅝	27⅝—	⅛
18⅝	4⅝	...	Kresge Dept Strs..	200	15⅝	15⅝	15⅝+	⅝
28	19⅝	6.7	Kroger Gr [1.60a]	1,500	24⅝	23⅝	23⅝	[illegible]
33⅞	20½	...	Laclede Gas.......	[illegible]				
[illegible]								

1936-'37 High.	Low.	Div. yld. pct.	Description, div. rate, $s—	Sales.	High.	Low.	Close.	Net chge.
10⅞	5	...	Radio-Keith-O	9,800	8⅞	8⅝	8⅝—	¼
20	11	...	RR Sec Ill C Stk..	80	16⅛	15⅝	16⅛+	⅝
38⅝	28⅞	4.3	Raybest-M [1.50a]	200	35⅝	35½	35½+	½
50⅝	35½	4.6	Reading Co [2]	200	44	43⅝	44	+ ¼
16⅝	9⅞	...	Real Silk	1,400	13⅛	12⅝	13	+ ⅜
4½	1⅞	...	Reis & Co	1,200	3⅝	3¼	3¼+	⅛
31	12⅝	...	Do 1st pfd	400	29	27⅝	28⅛+	1⅛
24⅛	12⅛	2.6	Reliable Strs [.50e]	200	19⅛	19⅛	[illegible]	[illegible]
[illegible]								

[illegible]

ODLUM'S SALARY $100,380 FROM ATLAS COMPANY

Head of Swift & Co. Gets $72,500 for Year.

New York, Jan. 15.—[Special.]—Floyd B. Odlum, president of the Atlas corporation, received a salary of $100,380 for the company's last fiscal year, it was disclosed today in a report to the Securities and Exchange commission made public at the stock exchange.

Salary data included information on Swift & Co., Associates Investment company, L. C. Smith and Corona Typewriters, Martin-Parry corporation, and Electric Storage Battery company. G. F. Swift, president of Swift & Co., received $72,500 for the year ended Oct. 31, 1936.

Swift's Salary Increased.

The recent salary data released by the house ways and means committee covered the calendar year 1935 and fiscal years ending during 1935. That list showed a 1935 salary for G. F. Swift of $60,000, or $12,500 less than reported today by the SEC for 1936. William B. Traynor was listed for a 1935 salary of $50,000, the same as reported for 1936 by the SEC.

L. C. Smith and Corona reported a salary of $36,320 to Hurlbut W. Smith.

The P. Lorillard company reported the cancellation on Oct. 3 of a contract with Everett Meyer, vice president, and payment to him in consideration of the cancellation of $30,000.

Other Reports on Salaries.

Other data disclosed today follow:

SWIFT & CO.—William B. Traynor, vice president and treasurer, $50,000; John Holmes, vice president, $39,583; nine directors, including officers, $272,585; eighteen officers, not directors, $327,915; four others, $107,300.

ASSOCIATES INVESTMENT—E. M. Morris, president, $47,000; Lew Fleming, vice president and secretary, $25,101; E. R. McEndarfer, vice president, $15,355; five other officers, $43,262.

ATLAS CORPORATION—L. Boyd Hatch, executive vice president, $35,360; Melvin E. Sawin, vice president, $25,000; four other officers, $28,570; one executive, $24,000.

ARMOUR STARTS RECORD PROGRAM OF ADVERTISING

Armour & Co. will concentrate upon its sales divisions during 1937 and is launching the most extensive advertising campaign in its history, R. H. Cabell, president, yesterday told 200 sales representatives meeting at the Congress hotel.

"Production problems now are not as great as they have been in the past," Cabell said. "We are making strides forward, but the sales divisions will show a greater concentration of effort."

Directors of the company yesterday took no action on a dividend for the common stock at their regular meeting. Reports were that the stock would soon be placed on an annual basis of 50 cents a share. Stockholders will hold their annual meeting on Jan. 22 and it is likely that directors will also meet at that time.

LARD PRICES CLOSE LOWER ON GENERAL LIQUIDATION

Supplies of lard in the United States continue to pile up as the result of a limited foreign trade and somewhat below normal consumption. This is due to severe competition from cottonseed oil and other lard substitutes. Lard stocks in Chicago, as reported by the Board of Trade increased 5,319,000 pounds during the first two weeks of this month and now total 85,849,000 pounds. A year ago supplies were 20,664,000 pounds. An increase of 871,000 pounds was shown in stocks of clear bellies [salt pork] with an aggregate of 5,365,000 pounds against 3,438,000 pounds last year.

General liquidation by holders of lard contracts was in evidence yesterday, and disclosed a lack of aggressive buying. Hedging sales helped along the decline. Closing trades were at net losses of 27½ to 35 cents, the latter on May, which showed a decline of 85 cents from the recent high point. Clear bellies closed unchanged to 15 cents lower.

Cash lard was quoted at $13.35; loose, $12.67½; leaf, $12.37½ and clear bellies at $16.50 per 100 pounds. Prices follow:

Lard.

	Open.	High.	Low.	Close.	Prev. close.
Jan.	$13.52	$13.52	$13.40	$13.40	$13.67
March ...	13.80	13.85	13.55	13.57	13.87
May	14.05	14.07	13.75	13.75	14.10
July	14.20	14.20	13.97	13.97	14.25
Sept.	14.35	14.35	14.12	14.12	14.45
Clear Bellies.					
Jan.	16.50	16.50	16.50	16.50	16.50
May	17.15	17.15	17.00	17.00	17.15
July	17.40	17.40	17.30	17.30	17.45

DIVIDENDS DECLARED

Stock, rate, period—	Payable.	Stock of record.
Cent Ribbon Mills, 10c......	Feb. 15	Feb. 9
Dennison Mfg, $2 q	Feb. 1	Jan. 20
Commun Pub Svc, 25c ex....	Feb. 1	Jan. 15
[illegible] 25c q	Feb. 1	Jan. 15
[illegible] Knitt Mills, 62½c q....	Feb. 1	Jan. 20
[illegible]ham Mfg, $1 ex.........	Jan. 25	Jan. 15
[illegible]n Dept Str, 51.65 init..	Jan. 23	Jan. 19
Julius Kayser, 50c	Feb. 15	Feb. 1
Joseph Horn pfd, $1.50 q..	Feb. 1	Jan. 23
Knickerb C Inc, 20c q......	Jan. 25	Jan. 20
[illegible]er Gr & Bak, 40c q....	Mar. 1	Feb. 5
[illegible] 6% pfd, $1.50 q	Apr. 1	Mar. 1
[illegible] 7% pfd, $1.75 q	May 1	Apr. 20
[illegible]beck 6% pfd, $1.50 q...	Feb. 1	Jan. 20
[illegible]tyre Por Min, 50c q....	Mar. 1	Feb. 1
Philadelphia 5% pfd, 25c...	Mar. 1	Feb. 10
A Stein & Co, 25c.........	Feb. 15	Jan. 29
[illegible] Equit pr, $4.50 acc....	Feb. 15	Jan. 28
Westches Fire Ins, 10c ex..	Feb. 1	Jan. 21
Do 30c q	Feb. 1	Jan. 21

HIDES.

NEW YORK, Jan. 15.—[Special.]—Deferred deliveries of raw hide futures sold at a new high for the season early, but reacted on profit taking and closed 10 to 15 points lower. Sales, 117 lots, or 4,680,000 lbs. Range of prices [cents per pound]:

	Open.	High.	Low.	Close.	Prev. close.
March	15.82	15.82	15.68	15.68	15.83
June	16.12	16.19	15.99	15.99	16.13
September.	16.43	16.45	16.27	16.27	16.37

CANCO AMERICAN CAN COMPANY
COMMON STOCK
On December 29th, 1936 a quarterly dividend of one dollar per share was declared on the Common Stock of this Company, payable February 15th, 1937, to Stockholders of record at the close of business January 25th, 1937. Transfer Books will remain open. Checks will be mailed.
R. A. BURGER, Secretary.

FARMERS' NET INCOME RISES 17 PCT. IN 1936

Estimated at 5.3 Billion; Near 1929 Level.

Washington, D. C., Jan. 15.—(AP)—Federal farm statistics today disclosed that farmers made financial gains in 1936. Net income of farmers after deducting $4,230,000,000 for wages, interest, taxes, rent, supplies, and other production costs was placed at $5,300,000,000.

The experts said this was 17 per cent larger than in 1935 and only 7 per cent less than the 1929 income of $5,669,000,000. They said the severe drouth had damaged the corn and wheat belt incomes, but cotton was a bright spot in the tabulations, with both a larger crop and higher prices. Cotton netted growers $955,000,000 against $737,000,000 in 1935.

Wheat Shows Gain.

Even the wheat crop, with a short spring wheat yield, showed a gain. The farm value was estimated at $624,000,000, more than $100,000,000 above the 1935 crop. The short crop of potatoes showed an increase, valued at $367,000,000, against $231,000,000 in the preceding year.

The following estimates of gross farm income and income from actual cash sales for the last two years and the depression low of 1932 were given [last 6 ciphers omitted]:

	1936.	1935.	1932.
Gross farm income	$9,530	$8,508	$5,337
Cash farm sales..	8,100	7,201	4,377

The report said these advances did not tell the whole story. While income went up 12 per cent, expenses increased only 6 per cent, it said, so that the "pay realized by the farmer for his work and capital in 1936 had a purchasing power apparently the highest in any of the last 13 years for which estimates are available."

Marketings Are Larger.

Crop volume of all farm products for 1936 was 3 per cent larger than in 1935. Although soil crops were smaller, larger marketings of live stock offset this.

About 315,000,000 acres of general crops were harvested. This was about 10 per cent less than any of the previous 12 years, except 1934, which also was a drouth year.

Farmers abandoned about 32,000,000 acres plowed and seeded to grains last spring, in addition to 12,000,000 acres of winter wheat and a large acreage of hay.

Electric Auto-Lite Files 10 Million of Debentures

Washington, D. C., Jan. 15.—[Special.]—Electric Auto-Lite company, Toledo, O., has filed a registration statement covering $10,000,000 of 4 per cent debentures due Feb. 1, 1952, convertible until Jan. 31, 1947, and an undetermined amount of $5 par value common stock to be reserved for issuance on conversion of the debentures. Proceeds will be used to retire preferred stock, pay loans, and for general purposes.

COTTON CLOSES 4 POINTS HIGHER TO 10 POINTS LOWER

Cotton was in fairly active demand from the trade and speculative interests in the early trading yesterday, but the minor upturn brought aggressive selling, attributed to the south and far east, and the close was well toward the low point. Trading in January contracts in New York ceased at noon with the close 10 points lower. Other months were 4 points higher to 6 points lower. Chicago closed unchanged to 5 points lower, and New Orleans was 3 points higher to 7 points lower. [A point equals 1-100 cent a pound or 5 cents a bale.]

Spot cotton closed unchanged to 5 points higher, with New Orleans at 13 cents; New York, 13.05 cents; Houston, 12.65 cents, and Galveston, 12.55 cents per pound. Prices follow:

CHICAGO MARKET.

	Open.	High.	Low.	Close.	Prev. close.
January	12.45	12.45	12.45	12.45	12.45
March	12.47	12.47	12.40	12.46	12.47
May	12.44	12.44	12.34	12.37	12.41
July	12.39	12.39	12.29	12.30	12.37
October	12.02	12.02	11.91	11.95	12.00
December	12.01	12.01	11.94	11.98	12.01

NEW ORLEANS MARKET.

	Open.	High.	Low.	Close.	Prev. close.
January	12.32	12.32	12.32	12.32	12.36
March	12.37	12.39	12.33	12.39	12.36
May	12.34	12.34	12.25	12.30	12.31
July	12.25	12.25	12.18	12.20	12.25
October	11.88	11.88	11.80	11.82	11.89
December	11.98	11.98	11.89	11.89	11.94

NEW YORK MARKET.

	Open.	High.	Low.	Close.	Prev. close.
January	12.47	12.48	12.28	12.28	12.38
March	12.44	12.45	12.38	12.45	12.41
May	12.38	12.38	12.27	12.32	12.35
July	12.30	12.32	12.20	12.24	12.28
October	11.95	11.95	11.84	11.87	11.93
December	11.95	11.95	11.85	11.90	11.92

COFFEE

NEW YORK, Jan. 15.—(AP)—COFFEE—Was less active and prices easier today under further liquidation and absence of aggressive demand. Santos contracts opened 1 to 7 points lower and closed 4 to 10 points lower. Sales, 19,750 bags. New No. 7 opened 3 to 5 points lower and closed 8 to 14 points lower. Sales, 15,500 bags.

Range of prices on new Rio [cents per pound]:

	Open.	High.	Low.	Close.	Prev. close.
March	7.49	7.49	7.40	7.40	7.54
May	7.58	7.58	7.50	7.51	7.63
July	7.64	7.66	7.58	7.58	7.68
September	7.67	7.67	7.62	7.62	7.70
December	7.65	7.00	7.00	7.65	7.73

Spot coffee, steady; Santos 4s, 11¼c; Rio 7s, 9⅝c. Cost and freight offers included Santos Bourbon 3s and 5s at 10.80@11.10c.

COCOA

NEW YORK, Jan. 15.—[Special.]—Heavy commission house profit taking developed in cocoa futures today and prices declined 24 points to 32 points. Sales, 752 lots or 11,380 tons. Range of prices [cents per pound]:

	Open.	High.	Low.	Close.	Prev. close.
March	12.65	12.67	12.58	12.58	12.90
May	12.90	12.90	12.58	12.69	12.93
July	12.87	12.95	12.60	12.72	13.00
Sept.	12.95	12.95	12.60	12.74	13.00
December	12.63	12.63	12.40	12.40	12.64

COMMODITY PRICES

NEW YORK, Jan. 15.—The Associated Press weighted wholesale price index of 35 commodities today declined to 90.36. The previous day it was 90.42; a week ago, 90.16; a month ago, 87.64; a year ago, 76.28. Range of recent years:

	1936-'37.	1935.	1934.	1933.
High	90.42	78.68	74.94	69.23
Low	71.31	71.84	61.53	41.44

Business Bits

George M. Gleason, Chicago retail merchandising executive, has been designated as manager of Wieboldt's new Oak Park-River Forest store, now under construction, it was announced yesterday by Elmer F. Wieboldt, president.

P. H. Nee has been appointed general superintendent of the Milwaukee road with headquarters in Milwaukee, it was announced late yesterday by O. N. Harstad, general manager of the railroad.

Frederic H. Bradshaw, formerly of H. M. Byllesby & Co. and Hammons & Co. here, and Carl W. Tabke, formerly of Hammons & Co., have become associated with Adams, Dunne & Co.

W. E. Hausheer, for the last sixteen years export manager of the Pepsodent company, has organized his own foreign sales service under the name of Export corporation, 737 North Michigan avenue, Chicago.

One hundred Nash distributors gathered at the Congress hotel yesterday to meet George W. Mason, president of the new Nash-Kelvinator corporation, and to hear outlined the company's manufacturing and sales program for the coming year. Mason was introduced by C. W. Nash, chairman, who expressed confidence that under the new management, elected following the merger of Nash with Kelvinator, the new corporation is headed for increasing prosperity.

John H. Rodger has been elected president of the Oxweld Railroad Service company, a unit of Union Carbide & Carbon corporation, directors announced yesterday. Rodger has been in Chicago as an officer of Oxweld Railroad Service since 1928, first as vice president and later as executive vice president. Headquarters of the company are in the Carbide and Carbon building, Chicago.

U. S. PURCHASE OF EGGS CAUSES UPTURN IN PRICES

A purchase of 1,600 cases of fresh eggs in the New York market by the government for relief purposes, and expectations of increased consumption due to lower retail prices, caused a sharp upturn in egg futures yesterday on the Mercantile exchange. January refrigerators closed 1¼ cent higher at 20 cents a dozen. Eggs for delivery next October advanced ¼ cent and closed at 25⅝ cents. Sales, 234 cars. Deliveries on January contracts aggregated 16 cars, including 2 cars of fresh.

The federal agency bought mixed colored western firsts at 24¾-25¼ cents a dozen, ½ cent above Thursday's price, and nearby white mediums at 25 cents, up 1 cent, Cohen said.

Butter futures declined fractionally early on reports of the arrival of 430,000 pounds of foreign butter at New York on Thursday, but rallied to close unchanged, with January at 32⅝ cents a pound. Sales, 53 cars.

Despite a weaker spot market potato futures closed unchanged to 8 cents higher, with January Idahoes at $3.08 per 100 pounds. Sales, 15 cars. Prices follow:

BUTTER. [Cents per pound.]

Stor. stands.—	Open.	High.	Low.	Close.	Prev. close.
January	32⅝	32⅝	32½	32⅝	32⅝
February	32⅝	32⅝	32½	32⅝	32⅝
March	32⅝	32⅝	32½	32⅝	32⅝
November	30⅜	30⅜	30⅜	30⅜	30½

EGGS. [Cents per dozen.]

Refr. stands.—	Open.	High.	Low.	Close.	Prev. close.
January	18¾	20	18¾	20	18¾
October	24⅞	25⅝	24⅞	25⅝	25½
Fr. gr. firsts—					
January	23⅞	24	23⅞	24	22¾
February	23	24½	23	23⅞	22⅞

POTATOES. [Per 100 pounds.]

Idaho russets—	Open.	High.	Low.	Close.	Prev. close.
January	$3.08	$3.08	$3.08	$3.08	$3.08
March, old	3.90	3.90	3.86	3.86	3.78
March, new	3.50	3.55	3.50	3.55	3.47

COTTONSEED OIL.

NEW YORK, Jan. 15.—(AP)—COTTONSEED OIL—Easier today under active liquidation and selling by houses with European and eastern connections. Weakness in lard and predictions of an increase of 8,000,000 pounds in lard stocks for the first half of January was unsettling. Final prices were 9 to 12 points net lower, with sales of 295 contracts.

Range of prices [cents per pound]:

	Open.	High.	Low.	Close.	Prev. close.
March	11.52	11.53	11.44	11.44	11.55
May	11.64	11.64	11.53	11.54	11.66
July	11.68	11.68	11.60	11.61	11.71

OFFICIAL WEATHER FORECAST

The official forecast for today and tomorrow and yesterday's table of records follow:

INDIANA: Fair, continued cold Saturday; Sunday becoming unsettled, rain by afternoon or night; rising temperature.

OHIO: Fair and cooler Saturday; Sunday cloudy and warmer, probably followed by rain and snow.

LOWER MICHIGAN: Fair, colder in extreme southeast Saturday; Sunday becoming unsettled, with snow by afternoon or night, rising temperature.

UPPER MICHIGAN: Fair, not so cold in west portion Saturday afternoon; Sunday snow, rising temperature.

WISCONSIN: Fair, rising temperature Saturday; Sunday snow, rising temperature in east portion.

MISSOURI: Fair, rising temperature Saturday; Sunday rain, rising temperature in east and south portions.

IOWA: Generally fair, rising temperature Saturday; Sunday unsettled, probably rain or snow, somewhat warmer in extreme east, colder in extreme west portion.

MINNESOTA: Increasing cloudiness with snow in northwest, rising temperature Saturday; Sunday cloudy, possibly snow in east, colder in west portion.

NORTH DAKOTA: Snow, slightly warmer in southeast, colder in extreme west portion Saturday; Sunday generally fair, colder in southeast.

SOUTH DAKOTA: Mostly cloudy and unsettled, rising temperature in east, colder in extreme west portion Saturday; Sunday generally fair, colder.

NEBRASKA: Increasing cloudiness, rising temperature in central and east portions Saturday; Sunday mostly cloudy and colder, possibly snow flurries in extreme east.

KANSAS: Generally fair, rising temperature Saturday; Sunday unsettled, colder in west and north-central portions, possibly rain or snow in southeast and extreme east portions.

Place of observation. State of weather Jan. 15, 6:30 p. m. Central standard time.	Direction of wind	Temp. 6:30 p. m.	Highest temp.	Lowest last night	Precipitation 24 hours
East central states—					
Alpena, cloudy	[illegible]	[illegible]	[illegible]	[illegible]	[illegible]
Cairo, clear	[illegible]	[illegible]	[illegible]	[illegible]	[illegible]
Chicago, cloudy	[illegible]	[illegible]	[illegible]	[illegible]	[illegible]
Cincinnati, cloudy	[illegible]	[illegible]	[illegible]	[illegible]	[illegible]
Cleveland, snow	[illegible]	[illegible]	[illegible]	[illegible]	[illegible]
Detroit, snow	[illegible]	[illegible]	[illegible]	[illegible]	[illegible]
Escanaba, cloudy	[illegible]	[illegible]	[illegible]	[illegible]	[illegible]
Evansville, cloudy	[illegible]	[illegible]	[illegible]	[illegible]	[illegible]
Fort Wayne, cloudy	[illegible]	[illegible]	[illegible]	[illegible]	[illegible]
Grand Rapids, cloudy	[illegible]	[illegible]	[illegible]	[illegible]	[illegible]
Green Bay, clear	[illegible]	[illegible]	[illegible]	[illegible]	[illegible]
Indianapolis, cloudy	[illegible]	[illegible]	[illegible]	[illegible]	[illegible]
La Crosse, clear	[illegible]	[illegible]	[illegible]	[illegible]	[illegible]
Madison, clear	[illegible]	[illegible]	[illegible]	[illegible]	[illegible]
Marquette, cloudy	[illegible]	[illegible]	[illegible]	[illegible]	[illegible]
Memphis, clear	[illegible]	[illegible]	[illegible]	[illegible]	[illegible]
Milwaukee, cloudy	N.W.	14	18	18	[illegible]
Nashville, cloudy	[illegible]	[illegible]	[illegible]	[illegible]	[illegible]
Peoria, clear	[illegible]	[illegible]	[illegible]	[illegible]	[illegible]
Sault Ste. Marie	[illegible]	[illegible]	[illegible]	[illegible]	[illegible]
Springfield, Ill., clear	[illegible]	[illegible]	[illegible]	[illegible]	[illegible]
West central states—					
Bismarck, cloudy	[illegible]	[illegible]	[illegible]	[illegible]	[illegible]
Charles City, clear	[illegible]	[illegible]	[illegible]	[illegible]	[illegible]
Concordia, clear	[illegible]	[illegible]	[illegible]	[illegible]	[illegible]
Davenport, clear	[illegible]	[illegible]	[illegible]	[illegible]	[illegible]
Des Moines, clear	[illegible]	[illegible]	[illegible]	[illegible]	[illegible]
Devils Lake, clear	[illegible]	[illegible]	[illegible]	[illegible]	[illegible]
Dodge City, clear	[illegible]	[illegible]	[illegible]	[illegible]	[illegible]
Duluth, clear	[illegible]	[illegible]	[illegible]	[illegible]	[illegible]
Huron, cloudy	[illegible]	[illegible]	[illegible]	[illegible]	[illegible]
Kansas City, clear	[illegible]	[illegible]	[illegible]	[illegible]	[illegible]
Keokuk, clear	[illegible]	[illegible]	[illegible]	[illegible]	[illegible]
Moorhead, cloudy	[illegible]	[illegible]	[illegible]	[illegible]	[illegible]
North Platte, clear	[illegible]	[illegible]	[illegible]	[illegible]	[illegible]
Oklahoma City, clear	[illegible]	[illegible]	[illegible]	[illegible]	[illegible]
Omaha, clear	[illegible]	[illegible]	[illegible]	[illegible]	[illegible]
Rapid City, clear	[illegible]	[illegible]	[illegible]	[illegible]	[illegible]
Sioux City, clear	[illegible]	[illegible]	[illegible]	[illegible]	[illegible]
St. Louis, clear	[illegible]	[illegible]	[illegible]	[illegible]	[illegible]
Minneapolis, clear	[illegible]	[illegible]	[illegible]	[illegible]	[illegible]
Springfield, Mo., clear	[illegible]	[illegible]	[illegible]	[illegible]	[illegible]
Wichita, clear	[illegible]	[illegible]	[illegible]	[illegible]	[illegible]
Williston, clear	[illegible]	[illegible]	[illegible]	[illegible]	[illegible]
Eastern states—					
Albany, clear	[illegible]	[illegible]	[illegible]	[illegible]	[illegible]
Atlanta, cloudy	[illegible]	[illegible]	[illegible]	[illegible]	[illegible]
Boston, cloudy	[illegible]	[illegible]	[illegible]	[illegible]	[illegible]
Buffalo, cloudy	[illegible]	[illegible]	[illegible]	[illegible]	[illegible]
New York, clear	[illegible]	[illegible]	[illegible]	[illegible]	[illegible]
Oswego, cloudy	[illegible]	[illegible]	[illegible]	[illegible]	[illegible]
Philadelphia, clear	[illegible]	[illegible]	[illegible]	[illegible]	[illegible]
Pittsburgh, cloudy	[illegible]	[illegible]	[illegible]	[illegible]	[illegible]
Raleigh, cloudy	[illegible]	[illegible]	[illegible]	[illegible]	[illegible]
Washington, cloudy	[illegible]	[illegible]	[illegible]	[illegible]	[illegible]
Gulf states—					
Abilene, cloudy	[illegible]	[illegible]	[illegible]	[illegible]	[illegible]
Amarillo, clear	[illegible]	[illegible]	[illegible]	[illegible]	[illegible]
Brownsville, cloudy	[illegible]	[illegible]	[illegible]	[illegible]	[illegible]
El Paso, clear	[illegible]	[illegible]	[illegible]	[illegible]	[illegible]
Dallas, cloudy	[illegible]	[illegible]	[illegible]	[illegible]	[illegible]
Galveston, cloudy	[illegible]	[illegible]	[illegible]	[illegible]	[illegible]
Jacksonville, clear	[illegible]	[illegible]	[illegible]	[illegible]	[illegible]
Miami, clear	[illegible]	[illegible]	[illegible]	[illegible]	[illegible]
Mobile, cloudy	[illegible]	[illegible]	[illegible]	[illegible]	[illegible]
New Orleans, cloudy	[illegible]	[illegible]	[illegible]	[illegible]	[illegible]
San Antonio, cloudy	[illegible]	[illegible]	[illegible]	[illegible]	[illegible]
Shreveport, cloudy	[illegible]	[illegible]	[illegible]	[illegible]	[illegible]
Tampa, clear	[illegible]	[illegible]	[illegible]	[illegible]	[illegible]
Vicksburg, cloudy	[illegible]	[illegible]	[illegible]	[illegible]	[illegible]
Mountain states—					
Boise, snow	[illegible]	[illegible]	[illegible]	[illegible]	[illegible]
Cheyenne, clear	[illegible]	[illegible]	[illegible]	[illegible]	[illegible]
Denver, clear	[illegible]	[illegible]	[illegible]	[illegible]	[illegible]
Havre, snow	[illegible]	[illegible]	[illegible]	[illegible]	[illegible]
Helena, cloudy	[illegible]	[illegible]	[illegible]	[illegible]	[illegible]
Lander, cloudy	[illegible]	[illegible]	[illegible]	[illegible]	[illegible]
Miles City, cloudy	[illegible]	[illegible]	[illegible]	[illegible]	[illegible]
Phoenix, clear	[illegible]	[illegible]	[illegible]	[illegible]	[illegible]
Pueblo, clear	[illegible]	[illegible]	[illegible]	[illegible]	[illegible]
Salt Lake City, cloudy	[illegible]	[illegible]	[illegible]	[illegible]	[illegible]
Santa Fe, clear	[illegible]	[illegible]	[illegible]	[illegible]	[illegible]
Yellowstone Park	[illegible]	[illegible]	[illegible]	[illegible]	[illegible]
Pacific states—					
Los Angeles, clear	[illegible]	[illegible]	[illegible]	[illegible]	[illegible]
Portland, cloudy	[illegible]	[illegible]	[illegible]	[illegible]	[illegible]
Roseburg, cloudy	[illegible]	[illegible]	[illegible]	[illegible]	[illegible]
San Diego, clear	[illegible]	[illegible]	[illegible]	[illegible]	[illegible]
San Francisco, clear	[illegible]	[illegible]	[illegible]	[illegible]	[illegible]
Seattle, snow	[illegible]	[illegible]	[illegible]	[illegible]	[illegible]
Walla Walla, cloudy	[illegible]	[illegible]	[illegible]	[illegible]	[illegible]
Canadian states—					
Battleford, clear	[illegible]	[illegible]	[illegible]	[illegible]	[illegible]
Calgary, clear	[illegible]	[illegible]	[illegible]	[illegible]	[illegible]
Edmonton, clear	[illegible]	[illegible]	[illegible]	[illegible]	[illegible]
Montreal, cloudy	[illegible]	[illegible]	[illegible]	[illegible]	[illegible]
Port Arthur, cloudy	[illegible]	[illegible]	[illegible]	[illegible]	[illegible]
Prince Albert, clear	[illegible]	[illegible]	[illegible]	[illegible]	[illegible]
Qu'Appelle, clear	[illegible]	[illegible]	[illegible]	[illegible]	[illegible]
Swift Current, clear	[illegible]	[illegible]	[illegible]	[illegible]	[illegible]
The Pas, clear	[illegible]	[illegible]	[illegible]	[illegible]	[illegible]
White River, clear	[illegible]	[illegible]	[illegible]	[illegible]	[illegible]
Winnipeg, clear	[illegible]	[illegible]	[illegible]	[illegible]	[illegible]

FREIGHT TRAFIC MAKES LARGEST GAIN SINCE 1929

Total 18.8 Pct. Above Preceding Week.

An 18.8 per cent increase in car loadings on the nation's railroads last week compared with those of the preceding week was the largest gain since 1929, the Association of American Railroads reported yesterday.

Loadings totaled 698,529 cars, an increase of 110,576 cars over the previous week; an increase of 83,676 cars, or 13.6 per cent, over a year ago, and an increase of 145,011 cars, or 26.2 per cent over two years ago.

Coal Trafic Rises.

Coal trafic showed the largest gain over the preceding week, amounting to 169,407 cars, a rise of 38,270. Miscellaneous freight led the upturns over 1936, rising 49,399. Less than car lot merchandise totaled 157,555 cars, up 24,963 from the preceding week and 9,291 from 1936.

Grain and grain products accounted for 29,887 of the cars loaded last week, a gain of 4,160 cars over the previous week. Live stock increased 3,497 cars to a total of 15,141, but showed only a slight gain over 1936.

Forest Products Gain.

Forest products totaled 29,909 cars, up 4,834 from the previous week and 3,725 from a year ago. Comparisons follow:

	Last wk.	—Change from— Prev. wk.	Yr. ago.
Miscellaneous	275,148	+32,883	+49,399
Less-than-carlot	157,555	+24,963	+9,291
Coal	169,407	+38,270	+16,652
Grain and prod.	29,887	+4,160	—1,877
Western districts	18,024	+2,160	—2,091
Live stock	15,141	+3,497	+255
Western districts	10,843	+2,156	—183
Forest products	29,909	+4,834	+3,725
Ore	9,618	+749	+3,248
Coke	11,764	+1,220	+2,983

MORTON ESTATE FIGHTS $4,513,939 U. S. TAX CLAIM

[Chicago Tribune Press Service.]

Washington, D. C., Jan. 15.—Five executors of the will of the late Joy Morton, one of the founders of the Morton Salt company, tonight petitioned the board of tax appeals for redetermination of an alleged federal estate tax deficiency totaling $4,513,939 filed against the Morton estate by the commissioner of internal revenue. The five petitioners were Sterling Morton, Margaret Gray Morton, Joseph M. Cudahy, Daniel Peterkin, and Wirt Morton.

The deficiency was protested almost completely, $4,494,281 being in controversy. Petitioners asserted that Commissioner Helvering had erred in evaluating 42,801 common shares and 9,980 preferred shares of the Morton Salt company, held by Morton at the time of his death, at $178.55 and $100 per share, respectively, instead of $100 and $95. The petition also declared that life insurance policies totaling $2,600,000 had been erroneously included in his estate and taxed.

METALS.

NEW YORK, Jan. 15.—(AP)—COPPER.—Firm: electrolytic spot and future, 13.00c per lb; export, 12.75c. Range of prices [cents per pound]:

	Open.	High.	Low.	Close.	Prev. close.
March	11.94	12.00	11.94	11.95	12.16
May	12.00	12.01	12.00	12.00	12.24
July	12.15	12.15	12.04	12.04	12.29
September	12.20	12.20	12.08	12.08	12.32

TIN — Firmer; spot and nearby, 51.50@62.50c per lb; future, 51.45@55.00. LEAD—Steady; spot, New York, 6.00@6.05c per lb; East St. Louis, 5.85c. ZINC—Firm; East St. Louis, spot and future, 6.00c per lb. ANTIMONY—Spot, 14.25c. IRON, ALUMINUM, QUICKSILVER, PLATINUM, WOLFRAMITE, and STEEL—Unchanged.

LONDON, Jan. 15.—(AP)—Closing prices, per ton. COPPER—Standard spot and future, £52 6s 3d; electrolytic, spot, bid, £57 15s; asked, £58. TIN—Spot, £232 10s; future, £233 5s. LEAD—Spot, £27 16s 3d; future, £27 15s. ZINC—Spot, £22 12s 6d; future, £22 16s 3d.

CHICAGO CURB.

Names—	Sales.	High.	Low.	Close.	Prev. close.
Allied B & D Co. Inc	270	90c	89c	90c	75c
Campana Gold	4,350	1⅛	1⅛	1⅛	1⅛
Dick & Br. Qcy Br Co	50	2¼	2¼	2¼	2⅛
Frank Fehr Br Co.	250	1¼	1¼	1¼	1¼
H-W Mtr Pts Corp.	760	10¼	10	10¼	10
Maj Rad & Tel Corp	150	4⅝	4⅝	4⅝	4⅝

Total sales, 5,830 shares.

NEW YORK BOND TRANSACTIONS

DOMESTIC.

Sales, thous.		High.	Low.	Close.	Net chge.
4 AdamExp 4s '48		[illegible]	[illegible]	[illegible]	[illegible]
5 AlaGtSo 5s		[illegible]	[illegible]	[illegible]	[illegible]
49 Alleghany 5s		[illegible]	[illegible]	[illegible]	[illegible]
[illegible]		[illegible]	[illegible]	[illegible]	[illegible]

Friday, January 15, 1937.

Total sales, par value....$15,923,000 Total sales 1937 to date...$186,682,000
Year ago.................19,163,000 Total sales 1936 to date...263,888,000

UNITED STATES GOVERNMENT BONDS.
[United States government bonds in dollars and thirty-seconds.]

Sales in thous.	Issue—	High.	Low.	Close.	Net chge.	Bid.	Asked.	Yield.	Close
[illegible]	[illegible]	[illegible]	[illegible]	[illegible]	[illegible]	[illegible]	[illegible]	[illegible]	[illegible]

UNITED STATES TREASURY NOTES.
[Quoted by C. F. Childs & Co.]
[Fractional parts of quotations are in 32ds of 1 point.]

Millions outstanding.	Series and maturity—	Bid.	Asked.	Yield.
[illegible]	[illegible]	[illegible]	[illegible]	[illegible]

Sales.		High.	Low.	Close.	Net chge.
[illegible]	[illegible]	[illegible]	[illegible]	[illegible]	[illegible]

FOREIGN.

Sales.		High.	Low.	Close.	Net chge.
[illegible]	[illegible]	[illegible]	[illegible]	[illegible]	[illegible]
2 Silesia Pr 7s '58		52¾	52¾	52¾	+ ⅛
2 TaiwanElP5½s'71		76¾	76¾	76¾	....
5 Tokyo C 5½s '61		76⅝	76⅝	76⅝	+ ½
16 Tokyo El L 6s'53		76½	75⅛	76½	....
2 TyrolHyElP 7s'52		95	94⅞	95	+ 4⅝
2 UjigawaElP 7s'45		88¾	88¾	88¾	+ 1¼
1 do 6½s '47 A		23	23	23	+ 1
2 UnStl W 6½s'51A		22⅝	22⅝	22⅝	+ ⅛
5 Uruguay 6s '60		68	67⅝	68	+ ½
3 do 6s '64		67½	67½	67½	....
4 Warsaw C 7s'58		48⅝	48½	48⅝	+ ⅝
7 Yokohama 6s '61		81⅝	81½	81½	— ⅜

xin—Ex interest.
ct—Certificates.

MONEY AND EXCHANGE

NEW YORK, Jan. 15.—(AP)—Call money steady, 1% all day; prime commercial paper, ¾%; time loans steady, 60-180 days, 1¼% offered; bankers' acceptances unchanged; rediscount rate, New York Reserve bank, 1½%. Bar silver steady and unchanged at 44¾c.

FOREIGN MONEY MARKET.

LONDON, Jan. 15.—(AP)—Bar silver steadier, 1/16d higher at 20 13/16d [sterling price equivalent to 45.99 cents]. Bar gold declined 1 penny to 141s 7d [sterling price equivalent to $34.76]. Money, ½%; discount rates, short bills, 9/16%; 90 day bills 9/16@⅝%.

PARIS, Jan. 15.—(AP)—3% rentes, 74f 85c; 4½% rentes, 79f 80c. Exchange on London 105f 15c. The dollar was quoted at 21f 41¼c.

FOREIGN EXCHANGE.

	Jan. 15.	Jan. 14.	Wk. ago.	Yr. ago.
London	491.125	491.125	491.125	497.00
Paris	4.67⅛	4.67⅛	4.67¼	6.63¼
Italy	5.26¼	5.26½	5.26½	8.05
Belgium	16.87	16.87	16.87	16.96
Swtzld	22.97	22.97	22.98	32.70
Holland	54.76	54.76	54.76	68.30
Denmark	21.93	21.93	21.94	22.20
Sweden	25.33	25.32	25.33	25.63
Norway	24.68	24.67	24.69	24.98
Spain	....	....	....	13.74
†Do	20.60	....	20.60	....
‡Do	19.00	....	19.25	....
Germany	40.23	40.23	40.24	40.40
Austria	*18.73	*18.73	*18.73	18.90
Poland	18.96	18.95	18.96	19.02
Greece	.90½	.90½	.90½	.95
Roumania	.75	.75	.75	.83
Jugo-Slavia	2.34	2.34	2.34	2.31
Czecho-Sl.	3.49¼	3.49⅜	3.50	4.17
Finland	2.17	2.17	2.17	2.20
Canada	99.90⅞	99.95	100.01 3/16	99.96⅝
Argentine	30.60	30.60	30.40	27.10
Brazil	*8.80¼	*8.60¼	*8.80¼	8.59
Hongkong	30.63	30.65	30.67	32.69
Shanghai	29.90	29.85	29.85	30.12½
Japan	28.70	28.67	28.47	29.08
India	37.15	37.16	37.18	37.60
Chile	5.30	5.30	5.30	5.25
Singapore	57.75	57.75	57.75	58.30
Hungary	19.80	19.80	19.80	29.75
Mexico	27.80	27.80	27.80	27.85

*Nominal. †Registered travel. ‡Registered commercial.

INVESTING COMPANIES

	Bid.	Asked.		Bid.	Asked.
AdmF 2d I.	19.86	21.13	Nor AT Sh	2.90	....
Affil F Inc.	11.33	12.31	Do 1955.	3.77	....
Am Hold.	28.37	29.87	Do 1956.	3.70	....
Am B Sh.	1.13	1.26	Do 1958.	3.47	....
Am Ins Stk	5.12	6.00	QuartInc S.	18.86	20.66
Broad S In.	35.93	38.43	Rep T Sh.	15.13	15.63
Cent Sh T.	27.23	29.28	Select A S	4.26	....
Corp Tr	3.10	[illegible]	Do inc	15.89	17.32
[illegible]	[illegible]	[illegible]	[illegible]	[illegible]	[illegible]

BANK STOCKS

CHICAGO.

Banks—	Yesterday. Bid.	Ask.	Thursday. Bid.	Ask.
American Holding	[illegible]	[illegible]	[illegible]	....
Central Republic	[illegible]	[illegible]	[illegible]	20¼
Chicago Title	[illegible]	[illegible]	[illegible]	203
City National	[illegible]	[illegible]	[illegible]	145
Continental Illinois	[illegible]	[illegible]	[illegible]	196
First National	[illegible]	[illegible]	[illegible]	.10
Harris Trust	[illegible]	[illegible]	[illegible]	304
Lake Shore Trust	[illegible]	[illegible]	[illegible]	430
Live Stock National	[illegible]	[illegible]	[illegible]	110
Mercantile Trust	[illegible]	[illegible]	[illegible]	185
National Bank Republic	[illegible]	[illegible]	[illegible]	340
National Builders	[illegible]	[illegible]	[illegible]	180
Northern Trust	[illegible]	[illegible]	[illegible]	120
Personal Loan	[illegible]	[illegible]	[illegible]	805
Terminal National	[illegible]	[illegible]	[illegible]	155
[illegible]	[illegible]	[illegible]	[illegible]	43

NEW YORK.

	Bid.	Ask		Bid.	Ask
Bk Manh	[illegible]	[illegible]	First Nat	[illegible]	2170
Bankers Tr	[illegible]	[illegible]	Guaranty Tr	[illegible]	344
C H B&T	[illegible]	[illegible]	Irving Tr	[illegible]	17½
Chase Nat	[illegible]	[illegible]	Manuf Tr	[illegible]	61
Chem B&T	[illegible]	[illegible]	Nat City	[illegible]	55½
Com B&T	[illegible]	[illegible]	NY Trust	[illegible]	43¼
Corn E B&T	[illegible]	[illegible]	Pub N B&T	[illegible]	145
Cont B&T	[illegible]	[illegible]	Title G&T	[illegible]	60½
[illegible]	[illegible]	[illegible]	[illegible]	[illegible]	16¼

NAVAL STORES.

SAVANNAH, Ga., Jan. 15.—(AP)—TURPENTINE—Steady, 43½c per gal.; sales, [illegible] ...90; [illegible] 540 ... ship- [illegible] B and [illegible] G, H, [illegible]; WW [illegible] ... F, K, N, and W, $10.50; WG, $11.50; WW and X, $13.00.

FEDERAL LOANS LEAD UPTURN IN BOND MARKET

Gain in Corporate List Is Moderate.

BOND AVERAGES

[Compiled by the Associated Press.]

	20 Rails.	10 Indus.	10 Util.	10 Frn.
Net change	No	—.1	No	No
Friday	98.7	103.9	102.7	73.7
Previous day	98.7	104.0	102.7	73.7
Month ago	97.7	104.1	102.1	71.4
Year ago	90.6	103.7	104.6	70.6
'36-'37 high.	98.7	104.4	103.1	73.8
1936-'37 low	86.9	101.8	99.3	67.6
1935 high	87.8	102.2	99.8	70.4
1935 low	76.4	92.2	84.5	65.5
1932 low	45.8	40.0	64.6	42.3
1928 high	101.1	98.9	102.9	100.5

10 LOW YIELD BONDS.

Friday	113.4	Previous day	113.3
Month ago	113.3	Year ago	110.8
1936-'37 high	113.7	1936-'37 low	110.3
1935 high	110.7	1935 low	107.9
1928 high	104.4	1932 low	86.8

[Chicago Tribune Press Service.]

New York, Jan. 15.—Further improvement in the market for United States government loans featured a generally strong bond trade today on the New York exchange. The advance in federal obligations was made on a somewhat heavier turnover and carried prices up 1-32d to 12-32ds of a point.

Domestic corporate bonds were irregularly higher, with interest centered on the more speculative or convertible issues. Transactions amounted to $15,923,000, compared with $15,785,000 on Thursday.

Treasury Rise Is Broad.

The gains among the treasury loans spread well over the list, with both the direct obligations and the guaranteed issues participating. The marked improvement in this section tended to exert a hardening influence on the better grade corporate bonds with the result that the market generally displayed a firm undertone.

With the exception of a few selected industrial issues which responded sharply to a brisk demand, the improvement throughout the corporate list was restricted to gains of fractions to a point. Strong features included American Ice 5s, which rose 3 points; Central Foundry issues, up 4 to 4⅛ points, and Symington Gould convertible loans, up 4 to 6⅞ points.

Sugars Under Pressure.

Sugar bonds continued under mild selling pressure and recorded further declines. Secondary railroad liens were moderately higher on the average.

Narrow and mixed price movements characterized trading in foreign dollar bonds, with slight recessions ruling among the more volatile South American issues.

INVESTORS' GUIDE

If you wish information about investments or insurance write to The Tribune Investors Guide. Inclose stamped, self-addressed envelope for reply. Answers of public interest are published, but inquirers names are never revealed. Please do not ask for information on more than one company in each letter. Answers to inquiries are based on information which The Tribune believes reliable, fair, and unprejudiced, but The Tribune assumes no responsibility therefor.

Saturday, January 16, 1937.

[Copyright: 1937: By The Chicago Tribune.]

United Stores Corporation.

Investors' Guide: Please give me all information you can about the United Stores corporation.—J. R.

Answer: Investments of this holding company have changed materially since its formation in 1929 to acquire securities of Tobacco Products corporation, United Cigar Stores Company of America, and the Union Tobacco company. Of this group, it held only the 20,741 shares [62.9 per cent] of capital stock of a new Tobacco Products corporation by the end of 1935. Retirement of $5,686,000 of Tobacco Products debentures early in 1935 cut off practically all United Stores' income, other holdings not then yielding dividends.

Substantial other investments have been made, beginning in 1934, in McLellan Stores company and McCrory Stores corporation. Giving effect to reorganizations of these two companies in 1935 and 1936, United Stores now owns 8,322 shares [28 per cent] of preferred and 380,090 shares [52 per cent] of common stock of McLellan Stores and 18,500 shares [37 per cent] of preferred and 240,000 shares [24 per cent] of common stock of McCrory Stores.

Total income of United Stores dropped from $1,424,000 in 1931 to $46,000 in 1935. Net income slipped from $1,296,000, or $4.11 per preferred share, in 1931 to $290,000, or $2.86 a share, in 1934, the amount of preferred stock having been cut in two during the four years. A net loss of $57,000 occurred in 1935.

Reflecting improvement in the status of its investments, the company reported net income of $77,000, or 76 cents per preferred share, in the first half of 1936, compared with a loss of $6,000 in the first half of 1935.

Capitalization outstanding consists of 101,495 shares of $6 dividend preferred, 915,979 shares of class A stock on which dividends of $4.20 are not cumulative unless earned, and 504,233 shares of common stock. All shares of stock are of no par value.

Financial position was strong on July 15, 1936, current assets being $1,833,000, against current liabilities of $114,000.

Dividend arrears on the preferred were reduced to $13.50 a share by a payment of $11.81¼ on Dec. 15, 1936. A payment of $3 on June 15, 1936, was the first since 1934. The stock never had paid its full $6 rate in any year prior to 1936. Nothing ever has been paid on either the class A or common shares.

The common stock appears to be almost purely speculative. The preferred and class A also rank as speculations.

GRAINS RECEDE, DUE TO BREAK IN WINNIPEG MART

Early Advance Is Wiped Out at Close.

CHICAGO GRAIN PRICES

Yesterday's closing prices on grains for delivery in May with comparisons follow:

	Yest.	Thurs.	Wk.ago.	Mo.ago.	Yr.ago.
Wheat	$1.32⅞	$1.33⅞	[illegible]	[illegible]	$1.00⅝
Corn	1.11¼	1.12	[illegible]	[illegible]	[illegible]
Oats	.53⅞	.54⅜	[illegible]	[illegible]	.28
Rye	1.10⅝	1.12½	[illegible]	[illegible]	.54⅜
Soy beans	1.59¼	1.60½	[illegible]	[illegible]	[illegible]

Scattered liquidation by holders of grain for future delivery developed yesterday. While there was a moderate showing of strength early in the session, the close was at the bottom. The May deliveries of wheat, corn, rye, and soy beans declining a cent a bushel or more, with rye in the lead.

Rye was affected by a break of 5 cents a bushel at the extreme in Winnipeg, the maximum permitted under exchange regulations. Losses on various grains in the Canadian market ranged upward to 4⅛ cents a bushel, the latter on barley, which had some effect on the Chicago market.

Report Germany Buying Grain.

The trade had reports yesterday that England and France had made a loan to Germany to be used for purchasing foreign foodstuffs, and the entrance of the latter country into the market as a buyer in the last few days was regarded as partial confirmation of the report.

Germany was said to have purchased approximately 250,000 bushels of Argentine wheat yesterday and so far this week is believed to have bought 1 million bushels of that grain and nearly 600,000 bushels of corn. Italy is estimated to have purchased around 2,500,000 bushels of Argentina wheat this week, with moderate amounts of Australian taken by Japan.

Eastern Houses Sell Wheat.

Houses with eastern connections, which frequently act for several large New York professional traders were persistent sellers of May wheat on the Chicago Board of Trade. Support came from commission houses on resting orders. Spreaders bought September wheat and sold the July option, and also bought the September delivery and sold the October option in Winnipeg.

The corn and oats markets received support in the early trading yesterday but weakened toward the close in sympathy with wheat and on uneasiness created by the sharp decline in all grains at Winnipeg. Shorts were inclined to account for the selling wave in the Canadian market.

CHICAGO STOCKS ACTIVE, HIGHER; RECORD 11 PEAKS

Chicago stocks were active again yesterday and mostly higher in a session that established eleven new price peaks for 1936-'37. Turnover was 151,000 shares.

Central & South West Utilities again had largest volume, 18,500 shares, but closed unchanged at 5⅜. Armour common rose to a new high mark of 8¾c where it closed for a net gain of 1 point in a turnover of 14,200 shares.

Middle West also gained a full point to close at 15⅛ after reaching a new high of 15¼. The warants set a new peak at 7⅜, closing at a gain of ¾ point. Midland United common rose ⅜ to a new top of 1⅜.

The other new high marks were set in American Public Service preferred, E. L. Bruce, Cherry-Burrell, Lion Oil, Northwest Bancorporation, South Bend Lathe, and Wisconsin Bankshares.

FIELD SEEDS

[Wholesale, round lots, per 100 pounds.]

Timothy, old crop	$ 6.00@ 6.25
Do, new crop	5.75@ 6.00
Red Clover, fair to choice	26.50@33.50
Alsike	19.00@23.00
Red top, basis cleaned	16.00@17.50
Alfalfa, Kansas	23.00@25.50
Do Idaho	25.50@28.00
Do Grimm	26.50@29.50
Sweet clover, country run, cleaned basis	13.50@14.50

WHEAT IN U. S. FUNDS

	Friday.	Thursday.
Chicago, May	$1.32⅞	$1.33⅞
Winnipeg, May	1.25⅝	1.27¼
Liverpool, May	1.29⅝	1.30⅝
*Do No. 2 Manitoba	1.58	1.58
*Do Austrian	1.49⅝	1.50⅝
*Do Danubian	1.39⅞	1.41⅛
Rotterdam, January	1.19⅛	1.20⅝
Buenos Aires, February	.97⅝	.97⅝
Do March	.97½	.97⅝

*Cash grain.

PRIMARY GRAIN MOVEMENT

Receipts—	Wheat, bu.	Corn, bu.	Oats, bu.
Friday	244,000	727,000	131,000
Week ago	200,000	631,000	71,000
Year ago	382,000	856,000	298,000
1935	230,000	271,000	69,000
Shipments—			
Friday	407,000	264,000	259,000
Week ago	368,000	181,000	262,000
Year ago	350,000	343,000	288,000
1935	288,000	350,000	73,000

Board of Trade Grain Futures

[Yesterday's prices in dollars per bushel.]

	Open.	High.	Low.	Close.	Prev. close.	Year ago.	Season's range High.	Season's range Low.
WHEAT.								
May	1.34⅛	1.34½	1.32¾	1.32⅞-1.32¾	1.34 -1.33⅞	1.00⅝-1.00½	1.37¾	1.04¼
July	1.16	1.16½	1.15¼	1.15⅜-1.15¼	1.15⅞-1.15⅜	.88¾- .88⅝	1.21¼	.96⅞
September	1.12½	1.12⅝	1.11¼	1.11⅜-1.11¼	1.11½-1.11⅝	.87¼	1.19	1.07½
CORN.								
May	1.12⅝	1.12½	1.11	1.11¼-1.11⅛	1.12 -1.11⅞	....	1.13⅛	.89⅝
*May	1.09½	1.09½	1.08⅛	1.08⅛	1.09¼	.60½- .60⅝	1.10	.85¼
July	1.07⅜	1.07⅝	1.06⅝	1.06¾-1.06⅝	1.07⅝-1.07¼	....	1.08⅝	.86⅝
*July	1.04⅞	1.04⅞	1.03¾	1.03¾	1.04½	.60⅝- .60½	1.05¼	.85
September	1.03⅛	1.03⅝	1.02⅝	1.02½-1.02⅝	1.03 -1.03⅛	.60⅝	1.04⅛	.97⅝
OATS.								
May	.54⅜	.54½	.53¾	.53⅞- .54	.54⅜- .54¼	.28 - .28⅛	.54⅞	.38¼
July	.47½	.47⅝	.46⅞	.47	.47⅝	.27½	.48	.37⅜
September	.45⅛	.45⅛	.44⅝	.44⅝	.45 - .45⅛	.26¾	.45¾	.42⅞
RYE.								
May	1.12⅝	1.13¼	1.10½	1.10⅝	1.12½	.54⅜	1.19⅝	.75½
July	1.03	1.03¼	1.01⅝	1.01⅝	1.02⅞-1.03	.54½	1.12	.71
September	.94⅛	.94⅛	.91¾	.91¾	.93¾	.54½	1.03½	.91¾
SOY BEANS.								
May	1.61	1.61	1.58¾	1.59¼	1.60½	....	1.61½	1.20
July	1.60	1.60	1.58½	1.59	1.60	....	1.60¼	1.32
FEED BARLEY.								
May	.88⅝	.88⅝	.88⅝	.88⅝	.88⅝	.43½	.88⅝	.80

*Old; mixture of 25 per cent flint and 75 per cent dent deliverable on contracts.

CHICAGO STOCKS

Friday, January 15, 1937.

Shares sold today ....151,000 Total sales 1937 to date 1,096,000
Year ago ....163,000 Total sales 1936 to date 1,369,000

1936-'37 High.	1936-'37 Low.	Div.	yld. pct.	Bid.	Asked.	Description.	Sales.	High.	Low.	Close.	Close prev.	Net chge.
[illegible]	[illegible]	[illegible]	[illegible]	[illegible]	[illegible]	[illegible]	[illegible]	[illegible]	[illegible]	[illegible]	[illegible]	[illegible]

*Ex dividend. e—Paid last year. g—Declared or paid so far this year. ‡Also extra or extras.

CASH GRAIN

Official receipts of grain at Chicago Friday: Wheat, 11 cars; corn, 142 cars; oats, 16 cars; rye, 1 car; barley, 22 cars; soy beans, 12 cars. Range of cash grain prices per bushel in leading markets follow:

[illegible]	[illegible]	[illegible]	[illegible]

No. 3 yellow soy beans sold at $1.59⅝ per bushel on track Chicago.

MINNEAPOLIS FLOUR.

MINNEAPOLIS, Minn., Jan. 15.—(AP)—FLOUR—Carload lots, per brl in 98 lb cotton sacks, family patents, unchanged, $7.65@7.85; standard patents, 5c lower, $7.45@7.65; shipments, 23,340 brls; pure bran, $35.00@35.50, and standard middlings, $35.00@35.50 per ton.

GRAIN IN OTHER MARKETS

[illegible]	[illegible]	[illegible]	[illegible]	[illegible]	[illegible]

BOARD OF TRADE SALES

	May.	July.	Sept.	Total.
Wheat	21,279	9,230	2,564	33,073
Corn, old	516	409	.....	......
Corn, new	5,542	1,936	1,023	9,426
Oats	5,949	758	223	6,930
Rye	564	578	102	1,244
Soy beans	80	7	....	87
Total				50,750

OPEN GRAIN TRADES.

	May.	July.	Sept.	Total.
Wheat	72,718	28,764	6,834	108,316
Corn, old	5,158	3,432	.....	......
Corn, new	18,987	8,201	3,501	39,299
Oats	38,295	5,738	745	44,778
Rye	5,258	3,398	652	9,308
Soy beans	1,636	239	——	1,875
Barley	65	.....	.....	......
Total				203,641

HAY MARKET

[Price per ton.]

	No. 1.	No. 2.	No. 3.
Timothy or mix rail	$17@18	$15@17	$12@14
Do truck	14@16	13@14	9@11
Clover, rail	17@18	14@17	11@13

Alfalfa, No. 1 and top 2 [choice], $20@22; No. 2, $15@18; oat and wheat straw, rail, $9@10; truck, $8@9; rye straw, $11@12; truck, $10@11; marsh hay, truck and rail, $8@11. Receipts, 9 cars timothy.

CHICAGO LIVE STOCK

All prices are in dollars per 100 pounds:

HOGS.

Receipts, 16,000; shipments, 2,500.

Good to choice, 140@180 lbs.	$ 9.65@10.25
Good to choice, 190@210 lbs.	10.20@10.45
Good to choice, 220@250 lbs.	10.25@10.50
Good to choice, 260@325 lbs.	10.20@10.50
Good to choice, 350@400 lbs.	10.00@10.25
Light pack sows, 270@350 lbs	9.85@10.00
Hvy pack sows, 350@550 lbs.	9.70@ 9.95
Pigs, common to best	5.50@ 9.60

CATTLE.

Receipts, 2,000; shipments, 800.

Prime steers, 1,000@1,500	$13.25@14.25
Good to best, 700@1,000	12.25@14.25
Poor to best, 700@1,500	6.85@14.25
Low grade steers	5.00@ 6.75
Bulk of steers	8.00@ 9.00
Cows, choice to prime	7.50@ 8.25
Cows, good to choice	6.50@ 7.50
Cows, fair to good	5.25@ 6.50
Cows, common to fair	4.85@ 5.25
Canners and cutters	3.40@ 4.75
Heifers, yearlings, fair to best	6.75@12.00
Heifers, common to fair	5.25@ 6.75
Stockers and feeders	5.00@ 9.85
Calves, poor to best	5.50@12.50
Bulls, bologna, com. to choice	4.65@ 6.65
Bulls, beef, butch, fair to best	5.50@ 7.25

SHEEP.

Receipts, 7,000; shipments, 800.

Native lambs, fair to best	$10.00@10.60
Native lambs, common to fair	9.25@10.00
Native buck lambs, fair to best	9.00@ 9.60
Native lambs, culls	7.00@ 9.25
Fed West lambs, good to choice	10.25@10.60
Fed West lambs, fair to good	10.00@10.25
Heavy lambs, 95@100 lbs	10.00@10.50
Feed, shearing lambs, best grade	8.50@ 9.50
Ewes, light, good to choice	5.75@ 6.15
Ewes, light, fair to good	5.50@ 5.75
Ewes, culls to fair	3.75@ 5.50
Ewes, heavy, 150@250 lbs	4.75@ 5.50
Yearlings, wethers	6.00@ 9.00
Bucks	2.50@ 3.50

COMPARATIVE PRICES.

HOGS—Bulk of sales yesterday	$10.20@10.35
One month ago	9.25@10.05
One year ago	9.75@ 9.95

Top yesterday, $10.50; average, $10.25.

Hog prices for a year include $2.25 processing tax. This tax ended Jan. 6, 1936, when it was declared unconstitutional by the Supreme court.

CATTLE—Bulk of sales yesterday	$8.00@9.00
One month ago	6.50@9.25
One year ago	7.25@9.50

Top yesterday, $9.25; average, $8.50.

LAMBS—Bulk of sales yesterday	$10.25@10.50
One month ago	8.75@ 9.00
One year ago	10.25@10.50

Top yesterday, $10.60; average, $10.35.

SILVER FUTURES.

MONTREAL, Que., Jan. 15.—(AP)—SILVER—Futures closed steady, 15 points higher. Prices in cents per ounce:

Sales.	High.	Low.	Close.
2 January	45.25	45.25	*45.30

*Bid.

WANT AD • INDEX •

	Page.	Col.
Apartments—See To Rent.		
Auction Sales	30	7
Automobiles—		
Used Automobiles—For Sale	30	8
Used Automobiles—For Sale	31	1
Trucks	31	8
Wanted	30	7
Loans	30	7
Tires	30	7
Credits	31	8
Auto House Trailers	30	7
Barter and Exchange	29	7
Bar and Store Fixtures	29	7
Bicycles and Motorcycles	31	8
Board and Lodging	29	4
Building Material [Paints, Etc.]	29	2
Burial Garments	16	7
Business Opportunities—		
Businesses For Sale	30	4
Partnerships and Investments	30	5
Concessions, Locations and Leases	30	5
Business Equipment	30	5
Business Service	30	5
Wanted	30	5
Business Personals	29	7
Business Directory	30	3
Cemeteries	16	7
Clothing, Furs, Etc.	30	2
Coal and Wood	30	2
Collections	30	6
Death Notices	16	7
Dogs, Cats, Birds, Poultry, Etc.	29	7
Dressmaking and Millinery Schools	29	2
Employment Agencies—Men	28	7
Employment Agencies—Women	29	1
Help Wanted—Men	28	6
Help Wanted—Women	28	8
Help Wanted—Women	29	1
Horses, Harness, and Wagons	29	2
Hotels and Apartment Hotels	29	4
Home Furnishings	30	6
Home Furnishings Wanted	30	7
Household Appliances	30	7
Houses—See Real Estate and To Rent.		
Jewelry, Old Gold, etc.	30	5
Legal Notices	29	2
Loans—Personal and Business	30	3
Lost and Found	29	7
Machinery and Equipment	28	4
Mortgages [See Real Estate Loans]	30	2
Moving, Storage [See Business Dir.]	30	3
Motorcycles and Bicycles	31	8
Musical and Dramatic	30	3
Musical Instruments	30	5
Office Furniture and Devices	30	2
Parcel Post and Express	29	2
Personal	29	7
Pianos [See Musical Instruments]	30	5
Piano Tuning [See Bus. Direc.]	30	3
Printing Machinery and Supplies	29	2
Radios, Supplies, and Service	29	2
Real Estate—		
Apartment Buildings	29	8
Business Property	29	8
Houses	29	8
Houses Built to Order	29	8
Vacant	29	8
Oak Park, Austin	30	1
Southern Properties and Resorts	30	1
Suburban	30	1
Acre Property	30	1
Resorts	30	1
Farm Lands	16	1
Industrial Property	30	2
Miscellaneous	30	2
Wanted	30	2
For Exchange	30	2
Loans, Mortgages	30	2
Scales	30	5
Sewing Machines	29	2
Situations Wanted	28	5
Sporting Goods	29	2
Stocks and Bonds	30	2
Store and Bar Fixtures	29	7
To Rent—		
Rooms	29	3
Houses [City and Suburban]	29	4
Furnished Houses	29	5
Apartments	29	5
Apartments and Rooms to Share	29	4
Furnished Apartments	29	6
Stores	29	6
Offices and Shops	29	6
Industrial Property	30	2
Travel	30	7
Trade Schools—Men	28	8
Trade Schools—Women	29	1
Wanted—To Rent—		
Rooms	29	4
Houses	29	5
Apartments	29	6

Box Number Ads

Reply by phone as well as by letter may be made to any Tribune Want Ad with a box number as an address except Help Wanted advertisments. Call SUPerior 0100—Local 257. Your name, address and phone number will be placed at once in the box of the advertiser.

$100.00 Reward

will be paid by the Tribune for information leading to the arrest and conviction of any one obtaining money fraudulently through Want Ads published in its columns.

Ad Writing Assistance

The Tribune maintains an expert ad writing department to help you word your Want Ad to secure the best results. There is no charge for this service.

Convenience

A Want Ad-Viser is as near to you as your telephone. If you have a telephone, your ad will be charged to you. If not, or if you prefer, a Tribune man will call at your home or office.

24-Hour Service

Tribune Want Ad-Visers are on duty 24 hours a day, every day of the year, to receive Want Ads by telephone or at the Want Ad Store, 1 South Dearborn. The Want Ad Store in Tribune Tower is open daily until 10 p. m., Sunday until 5 p. m.

Call SUPerior 0100 Want Ad-Viser or Want Ad Offices

Tribune Tower *1 South Dearborn*

MACHINERY AND EQUIPMENT.

A. C. AND D. C. MOTORS, UNIT HEATERS, blowers; bought, sold, repaired, exchanged. ARTHUR WAGNER CO. 701 W. Washington.

WANTED—CIRC. SAW—INSERTED TOOTH. 52 or 53 in.; state gauge, make, and price. S. D. Hass, White Pigeon, Mich.

DELTA AND OTHER HOME SHOP MAchinery headquarters. LARGE STOCK. Machinery Dealers. 606 West Lake-street

LATEST SPRAY BOOTH. PIPE MACH. parts washer, benches, motors. Berk. 6040.

WANTED — MACHINERY AND MOTORS Highest cash prices paid. Prospect 2269

SCALES SOLD AND REPAIRED—GUAR. Columbia Scale Co., 2439 N. Crawford-av.

SITUATIONS WANTED—MEN.

Bookkeepers and Clerks.

BANK CLERK, 33, 14 YR. EXP. ALL DEPT. Pay r. exp., c'sh'r. Address D H 139, Tribune.

BKPR.-GEN. LEDGER-ASST. CASH.; STOCK-bond exp.; ref. Address D H 596, Tribune.

BKKPR.—29, WANTS PERM. POS. WITH future. Address D G 492, Tribune.

EFFICIENT STENO.-SECY.—BUS. CORRESP. 10 yrs.' exp. Address D H 251, Tribune.

YOUNG COLLEGE GRADUATE, 6 YRS.' general office experience. Boulevard 4327.

Accountants and Auditors.

ACCOUNTANT—YOUNG, CAPABLE, EXperienced, offers his full time services to employer willing to pay living wage. Call Lawn. 5091.

ACCT.—BOOKS KEPT, OPENED, CLOSED; soc. sec. tax. INCOME TAX, finan. statmts, new systems, audits; 25 yrs.' exp. H. P. 6536.

ACCOUNTANT—EXPERT; ANY ACCTG. or tax work; day or eve. Reas. Dear. 3923.

C. P. A. NOW AVAILABLE TO SURVEY your accounting procedure, staff org. and audit requirements, special examinations. Address D H 317, Tribune.

C. P. A.—18 YRS. EXP.; WILL GIVE COMplete personal bkpg.-acctg.-audit-tax service very reasonable. Address D G 82, Tribune.

C. P. A. WILL DIVIDE HIS TIME BEtween a few firms; acctg. and tax service; thoroughly exp. State 6739.

CLOSING AUDITING TAXES FOR SMALL businesses by experienced accountant; moderate fee. Address D H 54, Tribune.

Executives and Managers.

BUYER-MANAGER GROC. OR MARKET—A1 butcher; yng., gd. appear.; A1 ref.; can leave city; now emp. Address D H 348, Tribune.

TRAFFIC MAN—29, SAVED PRESENT EMployer $20,000 in 1936, seeks REAL future; 12 years' traffic, sales, general office experience. Address D H 515, Tribune.

REAL ESTATE — 20 YEARS' EXP. SELLing, financing, management, collection; married; age 44; want connection reliable and aggr. firm. Address D G 402, Tribune.

ASST. TO EXECUTIVE—9 YRS. EXPER. sec.-asst. to mgr. and general office work; college educ., includ. law; capable and energetic. ADDRESS D H 424, TRIBUNE.

ACCOUNTANT, OFF. MGR., PUR. AGENT; age 46; married; univ. grad.; 25 yrs. exp.; refs.; rea. sal. Address D H 228, Tribune.

.... EXECUTIVE'S ASSISTANT .... Sr. accountant-secretary; 15 yrs.' exp. with high officials. Address D G 555, Tribune.

INSURANCE MAN—NOW EMPL.; EXP. UNderwriting, claims, des. more oppty.; coll. grad.;28; fine ref. Address D G 230, Tribune.

Salesmen.

SALES POSITION — HAVE FOLLOWING with drug trade in Michigan and northern Indiana; 11 years with nationally known firm. Address J A 46, Tribune.

SALES REPRESENTATIVE—HAVE 25 YRS.' selling experience; at present employed by same firm; desirous of making change. Address D H 592, Tribune.

PRODUCER, 31; PERSON., PEP; 10 YRS. exp.; refs. Address D H 301, Tribune.

COLL. STUD., SALES CLERK, CREDIT EXP. Eve., Sat., Sun. or other wk. Irv. 3471.

Professions and Trades.

ARCHITECT. ENGR. — 40; LICENSED; 20 yrs.' exp., seeks pos. requiring design cons. est.; sales exp. Address D H 590, Tribune.

ATTORNEY—YNG., DES. LEGAL CONNECtion; exc. refs. Address D H 263, Tribune.

CARPENTER — IMPROVE YOUR HOUSE now. For estimate call Sun. 6918.

CHEM. ENGR.—RECENT U. GRAD. MARR. Some exp. Refs. Address D H 105, Tribune.

COMPOSITOR—STONE MAN; 8 YRS.' EXP. Des. change; yng., sgl., fast, accurate. Finest refer. Address D H 217, Tribune.

COMPOSITOR—ALL AROUND, TAKE CHGE private plant. Address D H 56, Tribune.

GRAD. MASSEUR—33; EXP. PHY. COND. Spc. trt., club. Address D H 595, Tribune.

HATTER—EXP., FELT AND PANAMA; also remodeling. Bittersweet 0765.

MACHINIST HELPER—YOUNG, EXP., PH. Graceland 6779, Sun. bet. 2-3 p. m.

MAINTENANCE MAN—YG.; STEADY; refs.; apt. bldgs. Address D H 420, Tribune.

MAN—30, EXP., WIRE AND ROPE SPLICwts. Perm pos. Address D H 73, Tribune.

MACHINIST—TOOL, DIE EXP.; GROB OPEN end band saw. Address D B 558, Tribune.

MEAT BUYER—WHOLESALE; AGE 34; 20 yrs.' exp.; refs. Address A X 546, Tribune.

PAINT, PAPER, CALCIMINING—WINTER prices; exp. work. Hay. 6199.

STRUCTURAL ENGINEER AND DESIGNER of first class education wants position with good organization, seasoned exp. on structures, principally bridges. Address D H 275, Tribune.

Structural Draft. Available.
Reinf. conc. and str. stc. Phone Hallam, Fairfax 8100.

TOOL RM. MACHINIST—A-1 LATHE HAND. Des. steady pos. Address D H 55, Tribune.

YG. MAN WANTS WORK ELEC. MAINtainance helper. Address D G 518, Tribune.

YG. MAN—MECH. INCLINED, WANTS JOB with reas. pay. Hildebrand. Gra. 1410.

Boys.

ERRAND BOY—17; NEAT; EXP.; WANT pos. in loop. Address D H 216, Tribune.

Clubs, Hotels, and Restaurants.

CAFE & HOTEL MAN—ONE OF THE BEST in Chicago, looking for a proposition to manage; can guarantee results; go anywhere. Address D H 247, Tribune.

COOK—A1, ALL AROUND; 20 YRS.' EXP. Austrian. Diversey 5269.

PORTER—COL., BAKERY EXP. WILLING worker; honest. Phone Atlantic 0064.

PORTER, DISHWASHER, BUS BOY, ETC.—Col.; good refs. Drexel 1519 or Ken. 2867.

Farm and Garden Help.

MAN — EXPERIENCED IN AGRICULTURE work. B. S. and M. S. degrees. Best of references. Address D B 429, Tribune.

House Servants.

FILIPINO—COOK, BUTLER, VALET. A-1 refs. 15 yrs. exp. Graceland 1958.

FIL.—REFS.; A1 COOK; 15 YRS.' EXP. House man, chauf., gardener, etc. Bitt. 0435.

Chauffeurs.

CHAUF.—COL., CLEAN CUT, EXCELLENT driver; free to travel. Dorty. Oak. 5751.

CHAUF.—6 YRS.' EXP.; WHT.; AMB.; 28 yrs.; able mach. Address D H 516, Tribune.

CHAUF.-HSEMAN.—COL., NEAT APPEARance; perf. refs.; careful driver. Eng. 8187.

CHAUFR.—COL.; BEST CITY REF.; NAthaniel Welch. Atlantic 3351.

CHAUFR. OR HSMAN.— EX. REFS.; OAKland 7318. Paul Watson.

Stenographers, Typists, Etc.

MALE STENOGRAPHER—
Capable yg. man; real volume; publishing, advertising exp. $23 wk. Nev. 9682.

Miscellaneous.

YNG. MAN—23, NOW EMPL., DES. ACTIVE and interesting wk. with fut.; willing to learn. Address D H 599, Tribune.

YG. MAN, 22—NEAT, AMBITIOUS, DES. pos. with commodity brok. firm; employed. Exp. in traffic. Address D G 489, Tribune.

DRAFTING OR INDUSTRIAL WORK WITH future wanted by man, 21; 3 yrs.' coll.; start bottom. ADDRESS D H 125, TRIBUNE.

WELL ED. YNG. MAN, 23, FORMER H. S. teacher [languages], des. conn. w. future. Free to travel in U. S. or out. Div. 4552.

MAN—YOUNG, 22, 1 YR. COLL., KNOWL. typg., some off., and sales exp., wishes connec. with future. Address L J 298, Tribune.

YG. MAN—27, EXP. ALL PHASES OF SERVice, stat. oper. Rogers Park 2185.

SITUATIONS WANTED—WOMEN.

Bookkeepers and Clerks.

A1 BKKPR., ACCT., STENO., SECY.; FULL chge.; best ref. Address D H 127, Tribune.

BOOKKPR.—FULL CHARGE; 15 YRS.' EXP credits, colls.; neat appear.; pleas. personality. Address D G 129, Tribune.

BKKPR.—FULL CHG. P. & L., TAX STA.-typ.-all off. det. 8 yrs. exp.;nom.sal.Alb.7683

BKKPR.-TYPIST—THOROLY COMPT.; YG.; neat; mod. sal.; pref. 1-girl ofc. Cra. 6081.

BUS. EXEC. — AGE 38; BKPR., TYPIST, swbd. op. Refs. Address D H 521, Tribune.

CULT., PERSONABLE YG. LADY—35, OFF wk., cap. meet. pub.; exp. recep.-clk.-sec. Fine pers.; mod. sal. Address D H 509, Tribune

GIRL—OFFICE WORK; GOOD AT FIGURES. N. W. side; state age, exp., salary expected, phone. Address M H 233, Tribune.

Executives and Managers.

BLDG. MANAGER WISHES THE MANAGEment of bldg.; exp.; exc. refs. ADDRESS D H 140, TRIBUNE.

MANAGER—INS. DEPT. IN REAL ESTATE or corp. office. Address D H 213, Tribune.

Domestics and Cooks.

HSWK.—GEN.; COL.; A. M. ONLY; CLEANing; refs. Wentworth 0588.

HOUSEWORK—COL., GOOD CK. AND LAUN. Ref. Home nights. Am. fam. pref. Atl.1162.

MAID—COL.; GOOD COOK, TABLE SERVice; good refs. Atl. 2340.

WOMAN—50, DO LIGHT HOUSEWORK FOR 2 adults; $6 week, rm., bd. Sun. 2935.

Couples.

MARR. CPLE. WOULD LIKE TO MANAGE farm; refs. H. Tredup, Route 2, Elgin, Ill.

Clubs, Hotels, and Restaurants.

COOK — EXPERIENCED, RELIABLE REFerence; colored. Drexel 1456.

REFINED LADY, 39 WISHES EXP. IN hotel work; sal. sec. Rogers Park 4281.

Housekeepers and Caretakers.

HSKPR. OR MANAGER APT. HOTEL OR Sub. Home—American, refined, reliable, age 40. Prospect 0398.

HSKPR.—MID.-AGED; MOTHERLESS OR widower's home. Gd. ref. Raven. 5469.

WIDOW, 35, HOUSEKEEPER IN WIDOWer's home or bachelor apartment. No objection to children. Republic 6556.

REFINED WOMAN OF 56, HSKPR.; FAM of 1-2; no laund. Phone Fairfax 7212.

UNINCUMBERED REFINED WIDOW—38, hskpr. in motherless hme.; gd. cook; pref. small children where mother love is needed. Lake V. 7010. [illegible] a. m.

Nurses and Governesses.

NURSE—PRAC. TRAIN.; LONG EXP.; chronic or eld. lady; $12 wk. Well. 5580.

NURSE— 17 YRS. HOSP. AND PRIV.; $12. Call Bit. 2020, Rm. 535, bet. 9 a.m.-1 p.m.

INFANT'S NURSE—EXPD.; CAN FURNISH Dr.'s and patient's ref. Buck. 5877.

NURSE—PRAC. AND HOSP. EXP. CAN cook. $15-$20 wk. Long. 2900, apt. 806.

NURSE—GRAD., HAS REFINED HOME FOR conval. or elderly person. Buck. 3034.

Laundresses and Day Work.

A-1 CLEANING, LAUNDRY, DAY WORK. Reliable, neat German girl. Ind. 5930.

LAUNDRESS, CLEANING—GOOD WORKER; $2; carfare. Atlantic 5234.

Stenographers, Typists, Etc.

ADV. SECY.—EFF., YNG., ATTR., SPLENdid exp. $22. Longbeach 4313, apt. 603.

COMPETENT STENO.—YG., AMBIT., CRED. and coll. exp.; now employed. Merr. 2255.

EXPERT STENOG.-TYPIST WANTS PART time work. Phone a. m. or eve. Ard. 0761.

GEN. OFF. DET., SWBD. OPER., RECEPtionist, typist; cap. respon. Sup. 4022.

STENO.—GEN. OFF. EXP. SWTCHBD. COLL. grad; neat, adaptable. Albany 7030.

STENO.—KNOWL. BKPG.; REL.; PART OR full tm. or hmwk. Address D H 122, Tribune.

STENO.-SECY.—NEAT, 7 YRS. EXP. PLEASant phone voice. Fair. 5252. Apt. 306.

STENO.—NEAT, ACCURATE, SOME EXPER. Will start at small salary. Bou. 0968.

Miscellaneous.

AMERICAN LADY—35 YRS., EDUCATED abroad, speaks French and German fluently, seeks position as companion. Free to travel; references exchanged. Address J B 36, Tribune.

JAPANESE GIRL—25, CULTURED, SUperior education, wishes position as woman's secy.-comp. Speaks fluent Eng., Jap., Fr. Miss Takaoka, 4847 Lake Pk. Ken. 7050.

COMPANION-GOV.-CHAUF. — TEACHES PIano, lip reading. Address D B 86, Tribune.

COMPANION TO ELDERLY LADY OR INvalid; plain cook.; ref. Ph. Seeley 9345.

HELP WANTED—MEN.

The Tribune does not knowingly accept Help Wanted advertisments which misrepresent the nature or terms of employment, or advertisments for Sales Help which do not indicate the type of product or service to be sold and the form of compensation. Report any misrepresentations or requests for a cash bond, deposit, or investment for samples not stated in the advertisment to the Tribune, Superior 0100. Local 328 (for complaints only).

Stores and Offices.

ACCOUNTANTS—PUBLIC, SEMI AND SEniors. Apply 130 N. Wells. Room 2119.

BOOKKEEPER—STATE EXP., AGE AND salary desired. Address L M 74, Tribune.

CLERK—FOR DAIRY STORE, PART TIME. 3559 Broadway. Evenings.

GROCERY CLERK—MUST BE ALERT, HONest; good refs. Address L C 330, Tribune.

SHOE SALESMEN.
Several, exp., who are employed during week; 7% comm. and salary guaranteed for Saturday work to those who qualify. PALMER BOOT SHOP, 113 S. STATE-ST.

YOUNG MAN—FOR SHIPPING AND REceiving dept. Opportunity for future advancemt. Mech. inclined, good appear. Give full details regarding self, exp., age, education, salary req. Address L M 71, Tribune.

YOUNG; ASST. IN DISPLAY ADV. STUDIO. So. side. Address L H 592, Tribune.

Executives and Managers.

SUPERINTENDENT
Forging and manufacturing plant, Chicago district, employing 100 men. Experience in steel working, heat treating preferred. Exceptional opportunity. Age 35-45. Give full details, including past record, age, nationality, married or single, how long in executive capacities, etc. Immediate employment.
Address M G 329, Tribune.

CHEVROLET PARTS MANAGER—EXPERIenced, by 800 car dealer; near suburban town. State qualifications in detail. ADDRESS L K 506, TRIBUNE.

Professions and Trades.

ARMATURE CONNECTING AND WINDING Foreman—By middle west manufacturers. Must thoroughly understand automobile starter and generators. Armatures on large production basis. State fully experience, all past employers, wages desired. Address M H 149, Tribune.

BOTTLE CAP PLANT SUPERINTENDENT Wanted—For small concern. Do actual setup on auto. strip feed presses, threaders, etc. ADDRESS J A 49, TRIBUNE.

BRASS MACHINE MOLDERS AND PATtern Makers—Experienced. Manufacturers Brass Foundry Co., 231 E. 95th-street.

BROWN AND SHARPE HAND SCREW machine operator; one who can do tool grinding and setting up of jobs. Steady employment. State age, qualifications and salary expected. Address X M 98, Tribune.

CHEMIST WANTED — EXPERIENCED IN bakery supplies and extracts. State experience and salary expected. Address J B 17 Tribune.

CHIPPERS—EXPERIENCED WITH AIR hammer on heavy castings. Good pay. The Francis and Nygren Foundry Company, 2542 Fillmore-street.

COMMERCIAL ARTIST.
An all around illustrator who can do good figure work for zinc reproduction. Must have reproductions along this line. Chicago. Salary, $50.00 a week. ADDRESS L B 570, TRIBUNE.

CUTTER AND STOCK MAN—EXPERIENCED for Woolen Jobbing House. Give reference, age, experience. Steady employment. Address L H 293, Tribune.

DRAFTSMEN
Age 25 to 30. Sheet metal layouts and detail drawings of cabinets and housings for unit coolers and air conditioning apparatus. Only men with initiative and several years exper. on sheet metal need apply. Steady work for right men. State salary expected in first letter. Our employees know of this ad. Address L L 397, Tribune.

DRAFTSMAN—FOR SPECIAL MACHINERY in metal processing plant. Steady position with well established concern near N. Y. C. doing national business. State in detail, experience, abilities, age and salary wanted Address C O 134, Tribune.

DRAFTSMAN—FAMILIAR WITH STEEL tank construction; must be good detailer. Apply or write HAMLER BOILER AND TANK CO., 6025 W. 66th-st., Chicago, Ill.

Engineers and Draftsmen
Experienced mechanical engineers and draftsmen for heavy or excavating machinery. Meet representative Monday, Jan. 18, between 10 a. m. and 3 p. m. at Room 1312, Bankers Building, 105 West Adams-street.

ENGINEER—CHIEF
with successful record as chief engineer and designer of medium sized company manufacturing mechanical and electrical specialties. A knowledge of heating and refrigeration is essential. An outstanding opportunity. Applicants will be interviewed in Chicago over week-end. State age, experience and salary expected. ADDRESS J A 48, TRIBUNE.

ENGRAVER—CAPABLE OF LAYING OUT and engraving masters or patterns for engraving machines. Other die or stamp engraving experience also desirable. Steady position for man with ability with Indiana concern making high grade emblem and nameplate dies and stamps. Give full particulars of experience, references, and wages required in first letter. All replies strictly confidential. Address J B 1, Tribune.

ENGRAVING MACHINE OPERATOR WITH experience on small and large die work. Excellent opening for capable man with Indiana concern making high grade emblem and nameplate dies and stamps. Give full particulars of experience, references and wages required in first letter. All replies strictly confidential. Address J A 40, Tribune.

GLASS ESTIMATOR-SALESMAN — LARGE concern handling glazing and struct. glass; comm.-expense; terr. open. State age, experience. Address D H 120, Tribune.

GRANITE CUTTERS-POLISHER AND LAYout Man—Experienced, for steady work Blake Monument Mfg. Co. 1000 E. 67th-st.

GRINDERS—INTERNAL, EXTERNAL AND surface. State exp. and former employer. Address C S 472, Tribune.

MACHINISTS
Boring mill operators for Bullards, Coburns and Kings. ILLINOIS GEAR AND MACHINE, 2108 N. NATCHEZ.

MAN WANTED—EXPERIENCED IN ETCHing rotogravure plates. State age and experience. Your application strictly confidential. Address D H 134, Tribune.

MAN—TO TAKE COMPLETE CHARGE IN Pickle factory. Must be experienced. Mention salary desired; references required. Address M T 326, Tribune.

MECHANICAL DRAFTSMAN — EXPERIenced in material handling and structural desirable. Apply by letter. Address L M 264, Tribune.

Professions and Trades.

MEN—TO SUPERVISE ASSEMBLY GROUP on small intricate parts assembly. Also inspectors for parts and assembly inspection. State age, qualifications and salary expected. Address L M 322, Tribune.

METAL SPINNER EXPERT ONLY; STEADY year round job; guar. at least $40 wk. at $1 a hr. to start. Ideal working cond.; mod. new plant in Milwaukee, Wis. State age, exp., ref. Address L M 70, Tribune.

METAL BED GRAINER AND FINISHER—Good wages, steady wk.; exp.only apply. Ph. Whi. 6464, Mr. M. Rice, bet. 4:30-7:30 p. m.

MOLDERS ON SQUEEZE MACHINES—EXperienced on brass only need apply. Ace Foundry Co., 1650 N. Kostner.

PHOTO ENGRAVERS.
Halftone photographer, etcher, and finisher. Must be experienced. Give salary expected. Permanent. Out of town. ADDRESS M S 566, TRIBUNE.

SERVICE MBANAGER—PONTIAC EXPERIence. Must come well recommended. 800 Madison-st., Oak Park.

SORTER—CAPABLE AND DEPENDABLE, exp. only, for wet wash sorting. No other need apply. Logan Sq. Ldry., 3319 Fullerton.

TEMPLET MAKERS
and templet checkers for a Chicago concern. State age, experience, address, and phone number. ADDRESS M T 394, TRIBUNE.

UPHOLSTERY FOREMAN — FURNITURE factory. Out of town. ADDRESS L M 314, TRIBUNE.

— — — — WANTED — — — —
MECHANICAL DRAFTSMAN AND DESIGNING ENGINEER. EXPERIENCED ON HEAVY MACHINERY, BY COMPANY SERVING THE OIL INDUSTRY. IN REPLY STATE FULL QUALIFICATIONS, AGE AND SALARY EXPECTED. REPLY TO BOX 2171, TULSA, OKLA.

THE TRIBUNE OFFERS SPECIAL LOW rates to persons who advertise for positions. For further information and assistance in writing an advertisment stop at the Want Ad Office, Madison and Dearborn-streets, or in the lobby of Tribune Tower.

Pharmacists.

DRUG APPRENTICE— 2448 W. MADISON-STREET.

YOUNG MAN—EXP., A-1 REF., NO. SIDE. Full details. Address L K 564, Tribune.

Clubs, Hotels, and Restaurants.

CHEF—ACTIVE. WE WILL PAY THE BEST salary in Chgo. for the city's best. Give full details, age, race, positions held, etc. Address D H 262, Tribune.

REST. OR DINING RM. MGR. OR ASSIST. —31, 10 yrs.' exp.; 2 yrs.' univ.; good opp. Fd. cost percent. Address D H 594, Tribune.

SODA DISPENSERS—EXPERIENCED, AMbitious young men. Steady employment. Apply LIGETT'S, 6 N. CLARK-STREET.

YOUNG MEN—FOR DELICATESSEN-RESTaurant; exper.; Jewish. 1012 Argyle-street.

Salesmen.

Auto Used Car Salesmen.
We need 4 experienced used car men. We have a varied stock of 250 cars, all makes and models. Must come well recommended. Your chance to make good; comm. basis.
4511 LINCOLN-AVENUE.

AUTO SALESMAN.
Expd., ability. Large varied stock. High comm. Big south side dealer. 55th and State.

AUTO SALESMEN—EXP. NOT NECESSARY. Pref. men exp. in kindred line. Sal.-comm. Newberry Motors, 1025 N. Clark. Call morns.

AUTO SALESMEN—NEW AND USED CARS; full or part time; liberal commission. Howard Motors, 8106 South Halsted-street.

BEAUTY SHOP SUPPLY AND EQUIPMENT salesmen. Comm. 753 W. 35th. Morn.

BOOK AND MAGAZINE SALESMEN—Our newest premium deal is now ready and sells on sight to all business and professional people everywhere. Field demonstration to convince you. Wonderful opportunity for men with or without selling experience. Com. Call 9 to 10 A. M. Mr. Conners. Rm. 715, 188 West Randolph-street.

COLLECTION SOLICITORS—EXP., HIGHEST comm. paid. Room 1311. 105 W. Adams.

GLOVE SALESMAN—[LADIES], WITH CAR. Salary, comm. 966 Merchandise Mart.

LIQUOR SALESMAN—SALARY AND COMM. Apply Saturday morning. Red Horse Liquerists, 1414 South Wabash-avenue.

PAINT AND VARNISH SALESMAN—TO sell highest grade industrial finishes to the metal trade in Ind., Ill., Wis., and Chicago; comm. basis. Address L M 72, Tribune.

PASTE AND GLUE SALESMAN—EXPERIenced. Telephone Euclid 3500, apt. 208, for appointment. Salary and expenses.

Retail Grocery Salesman.
Exper. neces. for natl. advt. prod.; Chicago and Ill. terr. Sal. and car allow. Only applications with full infor. will be consid. Address M H 229, Tribune.

TYPEWRITER RIBBON SALESMEN—10; 50% comm. Quality Ink, 720 S. Dearborn.

SALESMEN.
One of largest Hudson-Terraplane dealers in territory has opening for 2 SALESMEN; must be neat appearing, ambitious and aggressive, experience desirable, but not necessary as we will train you. Demos. furnished; flat comm. regardless of trade-in. Address L F 397, Tribune.

2 Men Over 25 Years.
I can use 2 men to assist me and work out of my car. I will show you how to average over $30 weekly comm. No experience necessary; elec. unit; good job and sure pay. Phone Pullman 6894 for appointment.

— — — — — CASH IN NOW — — — — —
Inexperienced salesmen are earning from $10 to $25 advanced comm. per day taking orders for this simplest, most complete SOCIAL SECURITY SYSTEMS. We need ten more men. Call at Room 412, 120 S. La Salle-street.

EX-LEGAL AGENTS. EX-STOCK MEN.
The boys are cleaning up on Social Sec. law records. $100 comm. weekly easy. Local and out of town. Call all day. 435 N. Clark-st.

LEADING SOUTHERN MERCANTILE COLlection Agency desires experienced solicitor for Chicago and Middle West. Must have definite knowledge of wholesale and manufacturing clientele. Submit full details. Salary and commission. All replies will be kept confidential. Address J B 23, Tribune.

CHICAGO HAS IT NOW!
Selling like hot cakes in other cities. Make $10 a day easy comm. Burial aid serv. Prospects galore. Front yours. 202 S. State, 1108.

2 NEAT, DEPENDABLE, TO CANVASS FOR a producing closer; washers, refrigerators, radios, stoves; no drinkers; transport. furnished; sal., comm. 4756 Washington-blvd.

SALESMEN—FULL OR PART TIME; GOOD comm. Leads furn. Exp. not nec. Irving Park Cemetery, 7777 Irving Park-boulevard.

ACCOUNTANTS, NOTICE! — LIB. COMM. paid for your orders of the U. S. Soc. Sec. Tax Act simplified records. Bit. 2594.

— — — SALARY AND COMMISSION — — —
Strong closer, major household appl.; crew furn.; car nec. 3118 Lincoln-avenue.

MEN—FOR DIRECT TO CONSUMER ADvertising; comm.; perm. position. Strauss & Schram, 834 W. 63d-st. or 3320 Lincoln-av.

SALESMAN—WITH CAR, TO SELL TROUsers as side line; stores in Chicago and suburbs. Comm. Address D H 264, Tribune.

DRAWING ACCOUNT, A-1 CANVASSERS [4]; work with closer household appl.; perm.; attr. comm. setup. 3118 Lincoln-av.

SALESMEN—U. S. SOCIAL SECURITY TAX Records. Comm. Bittersweet 2594.

MEN—TWO FURN. BUDGET CLUB WORK. Average $35 wk. comm. 2225 W. 39th-st.

Agents.

HOSIERY—FULL FASHIONED PURE SILK. perfect quality; lowest wholesale prices. See this best repeat line. Uniform merchandise. Judd Hosiery, R. 1256, 208 S. La Salle.

Miscellaneous.

A GENUINE OPPORTUNITY FOR HIGH GRADE MEN.
We prefer men of 35 years age or over who have earned from $2,500 to $5,000 a year on salaries and have been in the employ of one well-rated firm for five years to ten years or longer. Such men who have joined our organization have made commissions $50 to $100 a week immediately and have an opportunity to build a lifetime business. Men here longer make up to $200 a week. We are manufacturers of the finest item of men's wear of its kind, now sold direct, nation-wide. Growth of business affords opportunity for men with sufficient ability to become district managers with large earning possibilities. See Mr. Z., 4th floor, 215 North Michigan-avenue. 2 to 4.

Man who is double of King George VI. Apply S. Rae Hickok, Congress Hotel, Mon. 10 a. m.

SEAMEN.
AB and lifeboat papers on high seas. Union wages and conditions. American citizen. Transportation furnished. Phone Mr. J. Henning, Randolph 2655.

YOUNG MEN—17-22. NEAT, WELL MANnered and free to travel to assist circ. sales manager; experience unnecessary; permanent work; salary and transportation. See employmnt manager, Room 80, 1104 S. Wabash.

2 MEN—OVER 21, TO DISTRIBUTE 100,000 household samples; salary, bonus system. 3985 Milwaukee, Rm. 316, aft. eves.

MAN—TAKE ORDERS BY APPT. DAILY advance comm. Real Silk, 224 S. Michigan.

Employment Agencies.

FILIPINO BOY, $32; R. B.; HSMAN, $65. Hotel Clerk, $70, room. Elite, 57 E. Oak.

CREDIT CLERK, AGE 25..............$100
PAINTERS, HOTEL, STEADY........$65
REST., HOTEL, INST. JOBS ONLY. Modern Hotel Bureau, 879 N. State.

3 ASSEMBLERS—SMALL PARTS, 45C. Cadillac, 64 East Jackson, Room 707.

HD. SCREW MACH. YG. ENGINEER. SHOP BOYS. LABORERS. LOOP AGENCY, 160 N. WELLS, R. 325.

BENCH AND FLR., 70c—LATHES, 65c-80c MILL MACH., 75c; SPRAYER, 50c. TUTHILL, 184 W. WASHINGTON, 3D FLR.

TYPIST, $75. FREIGHT RATE CLERK. ROYAL EMP., 184 W. WASHINGTON, 2d

GARAGE SUPT., $50; FLOORMEN, $18. GEN. AUTOMOTIVE, 37 W. Jackson R. 49.

HELP WANTED—MEN.

Employment Agencies.

PAPER CUTTERS, 85c.
Errand boy, print shop, steady $20
Kelly press helpers, good future $40
Gordon planagraph apprentice $50

STEADY GARAGE JOBS.
White car washer and greaser, days $18
Auto mechanic ...65c | Dodge mechanic ...$25
Col. car washer ..$18 | Trunk mech. help.$18
Floorman ....$18 | Garage hiker $15
ALL TRADES EMPLOYMENT BUREAU. CHICAGO GARAGE OWNERS EXCHANGE.
16 West Jackson. 2d Floor.

LIC. ENGINEER, ELDERLY; SO. SIDE.$20
Commercial artist, yng.; gd. letter man.$18
BENCH-FLOOR MACHINISTS, SOUTH...75c
Planer-shaper hands; So. Side; 50 hour week; no physical exam 80c
BOYS, NO EXP. $12
CADILLAC, 64 E. JACKSON.

ASST. MACH. SHOP FOREMAN........$150
Tool draftsman .$25 | Hand Screw 50c
Lamp Packer ....$22 | Brush Maker $25
Letter Artist ....$40 | Silver Engraver..$40
Ford Mechan. ....75c | Machinist 75c
Mechan. Helper..$20 | Counter Boys $6
BUSCH AGENCY, 184 W. WASHINGTON.

SR. AND JR. ACCOUNTANTS, COST clerks, N. C. R. bookkeepers, insurance inspectors ....$100 to $225
Blue Print Machine Operator..............$65
15 Designers and Draftsmen, Mech.$150-175
HARRISON PERSONNEL, 20 W. Jackson.

Maint. Millwright, 65c.
3 BENCH MACHINISTS; STEADY; S. S.70c
Triangle, 25 E. Jackson, 13 Fl.

ENGINEERS—ACCTS.—EXECUTIVE SALES. Elec. Engrs.—Mech. Engrs.—Clerks—Etc.
A. J. McCOY & ASSOC., INC.
SUITE 1128-34. 140 S. DEARBORN.

Hseman., flr...$70-60 | Elev. and bell....Open
Clerk, hotel ....$75-60 | Window Washer.$60,r.
Leather cutter, general shop helper, young, 2 years' experience ....$18-$20
NO. SIDE CONSOLIDATED, 1061 Leland.

2 ACCOUNT.—PACKING HOUSE EXP. $175
Sales Engineer—Technical exp.......$200
Freight Rate Clerk $150
Sr. and Jr. Accountants........Up to $300
Occupational, 20 W. Jackson, Rm. 1409.

EXPER. KITCHEN HELP.
Many openings daily. See us and go to work. Our fee is only one-third of a week's pay. MAUER & MACHTS, 538 S. DEARBORN.

3 husky boys, no exp., 45c hr.
Gas attendant, $20; grocery clerk, $20. Wabash, 14th floor, 20 E. Jackson.

BOY—H. S. GRAD., 18-19, PROT. $65
STENO., BEGINNER, 19-21 ....$15
CONSOLIDATED, 11TH FL., 209 S. STATE.

— SOUTH SIDE WORK OF ALL KINDS — Factory, shops, garage, rest., office, hotel. TIVOLI, 6314 Cottage Grove. Dor. 1870.

SOUTH & WEST SIDE JOBS—ALL KINDS. Factory, shop, hotel, rest., garage, office. ADVANCE, 1028 E. 63D. PLA. 0149.

INDUSTRIAL ENGINEER $5,000
TYPIST, some Steno., Today only........$20
BUSINESS MEN'S CL. HSE., 209 S. State.

CELESTER M. HORTON, 310 S. MICHIGAN. Steno., young, interested in accounting, $25.

GREAT NORTHERN, 601 W. MADISON. Farmhands, laborers, sheet metal, molder.

CREPE PAPER MEN—YG. DRUG CLK.$20
MONARCH, 166 W. WASHINGTON.

Employment Service.

SALARIED POSITIONS — SEE OUR AD this column Sun. Wed. R. W. BIXBY Inc.

TRADE SCHOOLS—MEN.

AIR CONDITIONING
should excite the live wire who really wants an opportunity for steady employment and good pay. Interesting and easy to learn under R-A-C-I. Industry supervised method. Come and inspect our laboratory and shops —finest in America. Write or phone for admittance pass and "Vital Facts." Refrigeration and Air Conditioning Institute, 2152 Lawrence-avenue. Phone Longbeach 6100.

— — — — — — LEARN — — — — — —
TOOL & DIE MAKING
AUTOMATIC SCREW MACHINES MACHINIST TRADE.
Get experience on actual machine work; jobs open at good pay; employment help; start now; day, evening; low fee. Visit our shops or write for FREE illustrated book. ALLIED SCREW MACHINE CO., INC., 609 W. Lake-st. Dept. T. Haymarket 1136.

Be Our Guest for a Day.
PRACTICAL SHOP TRAINING.
AIR-CONDITIONING. REFRIGERATION.
Automobile Mechanics. Body and Fender.
Radio—Television—Auto Radio—
Tool and Die—Automatic Screw Machine.
Machinist—Diesel Engineering—Aviation.
Electric—WELDING—Acetylene.
GREER SHOP TRAINING, 2027 S. WABASH

Be a Traffic Manager
U. S. gov't industries, railroads, motor truck companies need men who know freight rates and interstate commerce laws. Practical class work. Big demand. Free empl. help. Visit 10 a. m. to 8 p. m. or write for inf. COLLEGE OF ADVANCED TRAFFIC, 330 S. Wells-st., "Dept. C-2." Har. 8649.

MEN WITH FAIR EDUCATION, MECHANically inclined, now employed, desiring to better their positions by training in spare time to become installation experts and service engineers in AIR CONDITIONING and ELECTRIC REFRIGERATION. Write giving age, present occupation, etc. Utilities Eng. Inst., 404 N. Wells-street.

Work for "Uncle Sam"
Many 1937 appointments. $1,260-$2,100 first year. Many Social Security Jobs. Full particulars FREE. Write immediately. Franklin Institute, Dept. 117-D, Rochester, N. Y.

CALL, PHONE OR WRITE FOR INFORMATION ABOUT
Free Scholarship Contest to Learn Modern Barbering!
MOLER'S, 177 N. STATE-ST. CEN. 6393.

DIESEL IS NEWS.
Is it worth a postcard for free 32 page booklet to find what this field offers you? Hemphill Diesel Schools, 2022 N. LARRABEE-STREET. LIN. 3630.

AIR CONDITIONING.
New jobs, new opportunities. Book free. CHICAGO TECHNICAL COLLEGE, 13 A Tech. Bldg., 118 E. 26th-st. Vic. 8376.

HOTELS CALL FOR TRAINED MEN. GOOD pay. Learn at home. Write Lewis Hotel Training Schls. Desk 749, Washington, D. C.

PHOTO RETOUCHING [MECHANICAL.] Comm'l Art School, Inc. 116 S. Mich.-av.

WINDOW DISPLAY SHOWCARD WRITING. Ray Schools, 115 S. Michigan-av., Chicago.

HELP WANTED—WOMEN.

Stores and Offices.

BOOKKEEPER—LAMP EXPR. PREF., NOT essential; state age, expr., sal. ADDRESS M K 470, TRIBUNE.

BKPR.—FULL CHARGE, AND TYPIST; wholesale food exp. State age, salary and appearance. Address L J 142, Tribune.

GEN. OFF. WORK—W. SIDE; ASSIST. steno., bkkpr; over 30; temporary. State sal. and exp. Address L H 111, Tribune.

GEN. OFFICE WORK — TICKET PRICER. Laundry exp.; steady work. 759 S. Cicero.

SALESWOMAN—EXPERIENCED FOR HIGH grade Michigan-av. shop; must have knowledge of bookkeeping and stenography. ADDRESS M K 472, TRIBUNE.

STENOGRAPHER—YOUNG LADY, GENeral office work; also to assist selling ready-to-wear; moderate salary to start. Lipman & Gross, 318 W. Adams.

TYPIST-BILLER — EXP. SOME OFFICE work. State age, exp. Salary $65 per month. Address L M 320 Tribune.

Professions and Trades.

ARMATURE CONNECTORS—PREFER EXperience on automobile generator armatures. State past employers. Address L K 460, Tribune.

ARMATURE WINDERS — EXPERIENCED on automobile generators and starters. State past employers. Address L K 461, Tribune.

BEAUTY OPERATOR—ALL AROUND; EXperienced. Apply Sunday morning between 10-12. Bonnelly Beauty Shop, 1002 E. 82d.

BEAUTY SHOP OPS.—MUST HAVE THORO. knowl. bus.; top sal. Niles Center 2620.

BEAUTY OPERS.—2; EXPERT ONLY; $18 to start; sht. hrs. 5031 Montrose. Pen.8134

BEAUTY OPS.—2. ALL AROUND EXP. Steady. 1627 Belmont-av. Bit. 2468.

BEAU. OPRS.—ALL AROUND; MUST MANIcure. 1218 Pratt-boulevard.

BEAU. OPRS.—A-1. ALL AROUND. MUST manicure; A1 manicurist. 6751 Sheridan.

BEAUTY OPERATOR—ALL AROUND EXperience, Rad. 1676. 7857 Cottage Grove.

BRASSIERE SAMPLE MAKER WANTED—Part time work; be exp. Rog. Pk. 9591.

LABEL SEWER—HAND, FOR WHOLESALE clothing house. Steady employment. 4th floor, 320 SOUTH FRANKLIN-STREET.

MANGLE AND SHIRT PRESS OPERATORS —Experienced; good pay; steady work. 5121 Ogden-avenue. Cicero 3386.

MASSEUSE—EXP., YOUNG, FOR REDUCing for ladies only. Sheldrake 5882.

MILLINERY MAKERS—MUST BE EXPERT. Call at 904 North Michigan-avenue.

NURSEMAID OR PRAC. NURSE—IN DOCtor's home and office; steno.-typ.; 3 children; no housewk.; stay; $8-$10. Ind. 3679.

OPERATORS.
On wash dresses. Experienced only. White, 412 SOUTH WELLS-STREET, 8TH FLOOR.

Sewing Machine Operators.
Exp. in sewing ticks and studio couches.
Rhein Bros., 6011 S. State.

SEWING MACHINE OPERATORS—POWER; work evenings starting at 5. W. H. Temme, 1008 Madison-street, Oak Park.

SHAKER—EXPERIENCED, WHITE. ARGYLE LAUNDRY, 5416 N. KEDZIE.

SHIRT FINISHERS AND PRESS OPERAtors—Steady work, good pay. Western Laundry, [illegible] W. Lake-street.

HELP WANTED—WOMEN.

Professions and Trades.

Household Help.

Clubs, Hotels, and Restaurants.

Saleswomen.

Salesladies-Demonstrators.

Miscellaneous.

MODELS—SIZE 16.

STYLE SHOW. MORRISON HOTEL, ROOM 343.

Employment Agencies.

TRADE SCHOOLS—WOMEN.

SECURE THE BEST IN BEAUTY CULTURE TRAINING.

TRADE SCHOOLS—WOMEN.

WIN one of the EIGHT

Free Scholarships

IN BEAUTY CULTURE AND BARBERING AT MOLER COLLEGE.

Contest Ends Jan. 31.

MOLER SYSTEM

177 N. State-st. CEN. 6393.

No Other School of Beauty Culture Even Approaches Marinello in the Number of Graduates Now Employed

MARINELLO

THE WORLD'S LARGEST INTERNATIONALLY ESTABLISHED SYSTEM OF BEAUTY CULTURE.

108 N. State-st. State 5057.

Learn Beauty Culture

SELAN'S

World's Largest Beauty Schools

In Your Neighborhood

SELAN'S SYSTEM

SOUTH—6404 S. Halsted-st.

NORTH—2744 Milwaukee-av.

"SECURE YOUR FUTURE"

BEAUTY CULTURE

UNDER

MME. LOUISE

DeLEE

30 W. WASHINGTON-ST.

BURNHAM'S

Positions Waiting

E. BURNHAM

HEIM BEAUTY SCHOOLS

$65 $2 DOWN

ATTENTION, GIRLS.

AMERICAN SCHOOL of Beauty Culture

DRESSMAKING—MILLINERY SCHOOLS.

RADIOS, SUPPLIES AND SERVICE.

SPORTING GOODS.

SEWING MACHINES.

BUILDING MATERIALS.

Lumber.

LEGAL NOTICES.

PARCEL POST AND EXPRESS.

Mail Order Specialties.

HORSES, HARNESS, AND WAGONS.

PRINTING MACHINERY AND SUPPLIES.

TO RENT—ROOMS—SOUTH.

UNIVERSITY HOTEL

From $6 Wkly., $1.50 dly.

Hotel Rooms.

$3 A WEEK.

TO RENT—ROOMS—NORTH.

HOTEL OLYMPIC

HOTEL CLAYTON.

$5 Up—Per Week—$5 Up.

STUDIO—13TH FLOOR

$5 WEEK UP, DAILY $1.50.

$4 Sgl., $5 Dbl. Modern Rms.

BARRY BROADWAY HOTEL.

TO RENT—ROOMS—NORTHWEST.

RESIDENTIAL SECTION.

TO RENT—ROOMS—WEST.

$3.50 TO $4.50 WEEKLY.

TO RENT—HOUSEKEEPING ROOMS.

South Side.

TO RENT—HOUSEKEEPING ROOMS.

North Side.

West Side.

BOARD AND LODGING.

South Side.

THE LARKIN.

North Side.

Northwest Side.

West Side.

Convalescent Homes.

Children.

WANTED—TO RENT—ROOMS.

HOTELS AND APARTMENT HOTELS.

THE ATMOSPHERE OF A TOWN HOUSE

Within Your Appropriation.

HOTEL SHORE CREST

420 WRIGHTWOOD. DIVERSEY 4800.

LINCOLN PARK ARMS

2738 PINE GROVE-AVENUE. MOH. 3102

WELLINGTON ARMS

2970 SHERIDAN-ROAD.

DEARBORN PLAZA

The Commonwealth

MARK TWAIN HOTEL

HOTEL NORTHMERE.

Chateau Hotel, $7 Week

BUENA OAKS HOTEL

$5—$5—$5—$5

830 S. MICHIGAN HOTEL

APARTMENTS AND ROOMS TO SHARE.

TO RENT—HOUSES.

West Side.

Suburban—North.

TO RENT—FURNISHED HOUSES.

WANTED—TO RENT—HOUSES.

TO RENT—APARTMENTS—SOUTH.

General List.

7020 JEFFERY-AV.

2½-3½ ROOM APTS.

One, Two, and Three Rooms.

Four, Five, Six Rooms, and Larger.

LIVE NEAR CAMPUS.

7211 MERRILL-AVENUE.

4532 DREXEL.

TO RENT—APARTMENTS—SOUTHWEST.

Four, Five, Six Rooms, and Larger.

TO RENT—APARTMENTS—NORTH.

General List.

3520 LAKE SHORE-DRIVE.

5 RMS.-2 BEDROOMS.

One, Two, and Three Rooms.

2000 LINCOLN PARK WEST

536 GRANT-PLACE.

Four, Five, Six Rooms, and Larger.

7017 HILLDALE-AVENUE.

4211 N. PAULINA-STREET.

1525 LUNT-AVENUE.

4440 N. ASHLAND-AVENUE

7000 N. PAULINA-STREET.

3635 N. PAULINA-STREET.

734 WRIGHTWOOD.

TO RENT—APARTMENTS—NORTHWEST.

Four, Five, Six Rooms, and Larger.

TO RENT—APARTMENTS—WEST.

Brightmoor Apartments.

TO RENT—APARTMENTS—SUBURBAN.

NORTH.

Evanston—19 minutes to loop.

Niles Center—24 minutes to loop.

WEST.

Berwyn—17 minutes to loop.

Cicero—15 minutes to loop.

Oak Park—16 minutes to loop.

WANTED—TO RENT—FLATS.

TO RENT—FURNISHED APARTMENTS.

(See Also Hotels and Apt. Hotels.)

SOUTH.

NORTH.

3520 LAKE SHORE-DRIVE.

1½ ROOM APTS., $37.50 UP.

NORTHWEST.

WEST.

WANTED—TO RENT—APARTMENTS.

TO RENT—STORES.

North Side.

THE RIGHT KIND

Northwest Side.

West Side.

Suburban.

TO RENT—OFFICES AND SHOPS.

Central.

TO RENT—OFFICES AND SHOPS.

Central.

20 E. JACKSON BLDG.

Furn. or Unfurn. Offices.

Outlying.

STORE AND BAR FIXTURES.

LOST AND FOUND.

TO FINDERS.

TO LOSERS.

PERSONAL.

BUSINESS PERSONALS.

DOGS, BIRDS, POULTRY, ETC.

Dogs.

ROBY FARM KENNELS.

9401 S. Western Av. Kennels.

Miscellaneous.

BARTER AND EXCHANGE.

REAL ESTATE—APARTMENT BLDGS.

AVALON 6 APT. BLDG.

Southwest Side.

North Side.

Northwest Side.

REAL ESTATE—BUSINESS PROPERTY.

Southwest Side.

North Side.

Northwest Side.

REAL ESTATE—HOUSES.

South Side.

Southwest Side.

North Side.

HOUSES BUILT TO ORDER.

AMERICAN HOUSING CO.

REAL ESTATE—VACANT.

South Side.

REAL ESTATE—VACANT.

Southwest Side.

CLOSE IN—50X132 FT. LOTS. ONLY $200. Sidewalks, gas, elec. in, paid: no assess.; taxes paid; title clear; $2 down, $2 a week. Frank De Lugach, 2339 West 95th-street.

REAL ESTATE—OAK PARK—AUSTIN.

NORTH OAK PARK BARGAIN—$11,500 buys brick veneer residence; tile roof, full tile bath and kitchen, extra lavatory, 3 good bedrms. and slpng. pch. Lot 50x160; 2 car brk. gar.; very conv. loc. Pilgrim, 5637 W. Lake. Austin 1680; Village 9700.

LOCATION—LE MOYNE PKWY., OAK PK. PRICE $6,950. 5 room brick bung.; h. w. heat; gar.; lot 35x125; close to trans; schools; and stores. BRAMBERG, 6557 W. North-av. Merr. 3910.

— — — — 417 LENOX-STREET — — — — Open daily, 7-9 p. m.; mod. col. 7 rms., 4 bedrooms, 2¼ baths; oil heat; entire property in 100% cond. 16 year financing. Aus. 1746. HEMINGWAY. Euc. 3400.

— — READY FOR OCCUPANCY — — Modern 6 rm. res. with sleep. porch in N. Oak Pk.; completely redec. Price $6,500. N. J. BROPHY, 809 N. Harlem-avenue.

7 ROOM HOME—BARGAIN, ONLY $5,500. Ideal Austin loc.; excel. cond.; 4 bedrooms. Good heating system; 2 car guar.; wide lot; close to trans.; terms. Phone Mans. 3848.

2 FLAT BRK.—SLEEP. PORCHES, 2 HOT wt. plants, like new; 2 c. gar.; gd. Austin loc., $8,100. $1,500 cash req. Aust. 3121.

6 RM. RES.—SL. PCH., LOT .50X125; $5,000; tms. James, 914 Gunderson E. 895.

REAL ESTATE—SUBURBAN—SOUTH.

General.

FULL PRICE $500.

My cottage in woods—On acre of ground. Near I. C. transportation. Address C Y 115, Tribune.

MUST SELL AT ONCE—8 LOTS INCLUDing 32 ft. corner facing Halsted-st. Need $150 cash, small balance; easy terms. Address L M 128, Tribune.

ATTENTION CONTRACTORS!—35 LOTS, including 3 corners; ripe for small homes. For quick sale, $185 per lot. Satisfactory terms. Address M J 68, Tribune.

Beverly Hills—24 minutes to Loop.

6 RM. FRAME RESIDENCE; FIRST CLASS cond.; oak trim and floors; side drive to garage; wide corner lot; R. I. transp.; price $4,850; terms, $1,500 down.

ALSO

5 rm. pressed brk. bung.; 50 ft. lot; h. w. oil ht.; newly dec.; nr. 95th and Hoyne-av. Priced low at $8,000; terms, $2,000 cash. Both bldgs. now open for inspection.

REAL ESTATE—MISCELLANEOUS.

RECEIVER MUST LIQUIDATE APARTment buildings and residences located on northwest side. Choice 2, 3 and 6 flats. Cash buyers only. No agents. For list Address L H 288, Tribune.

10% Down, Bal. Monthly.

Bungalows, residences, apts., business prop., city and suburbs; insurance co. holdings; must be sold. Address L L 480, Tribune.

REAL ESTATE WANTED.

Apartment Buildings.

2 OR 3 APARTMENT BRICK—DEVON-Western or Ravenswood Manor district; must be bargain; no brokers; cash in full. Address M H 234, Tribune.

HAVE CASH FOR 2 FL. OR BUNG.—N.-Nw. Own. only. Address C X 99, Tribune.

Houses.

WILL PAY UP TO $7,000 CASH FOR 6 RM. brick bungalow; nr. trans.; in Berwyn or Cicero. Want 2 large bedrms. No agents. ADDRESS L L 485, TRIBUNE.

Resort Property.

WANTED—LAKE OR RIVER FRONTAGE; good fishing, hunting. Give full details. Address L M 114, Tribune.

Vacant.

LOTS FOR BUILDING PURPOSES—GIVE location. Address L M 51, Tribune.

Miscellaneous.

2 FLAT BRICK—5-6 RMS.; STM. HT.; OR bung.; north of Irving or west to Calif.; cash $500-$700. Address D H 577, Tribune.

WE HAVE BUYERS FOR HOMES AND apt. bldgs.; north and northwest side. Walter T. Larson, 5157 N. Clark, at Foster.

REAL ESTATE FOR EXCHANGE.

Apartment Buildings.

HAVE 2 FLAT FRAME—ALSO 60 FOOT resid. lot. Clear; will trade for home or modern 2 flat. Address C T 255, Tribune.

Business Property.

2 STORY BRK. BUSINESS PROPERTY, with office, storage, liv. qtrs. for 3 bedroom home; preferably suburban. Sag. 9066.

Miscellaneous.

NOTICE.

Have you any real estate anywhere in U. S. or Canada, large or small, that you wish to trade? If so, state full details. ADDRESS L L 277, TRIBUNE.

REAL ESTATE LOANS, MORTGAGES.

LOANS—PERSONAL AND BUSINESS.

Personal Property and Salary.

NEW Promise-to-Pay PLAN

No Security—No Endorsers. No Wage Assignments.

Just Your Plain Note

Now you can get a loan on just your Promise-to-Pay. If you can make regular payments sign only a plain note and nothing else. It is just like borrowing from a friend on a simple I. O. U. No endorsers, no wage assignments, co-makers, furniture, real estate, stocks, bonds, diamonds, or other security required. We take you at your word and give you the money you need on just your Promise-to-Pay. Unbelievably simple. Your honesty, integrity, and ability to pay are absolutely the sole requirements for a loan on the New Promise-to-Pay Plan.

Reduced Rates

Monthly charges are 3% on balances up to $100 and only 2% on balances above $100. Also all other types of loans at the same reduced cost. For full particulars stop in, write, or telephone the office nearest you.

9—OFFICES—9

NORTH: 4803 Lincoln-av., Room 215. Lon. 3456
LINCOLN-BELMONT: 3166 Lincoln-av., Room 224. Bit. 3360
NORTHWEST: 4013 Milwaukee-av., Rm. 307. Avenue 0443
ROGERS PARK: 1791 Howard-st., Rm. 214. Rogers Pk. 0754
GARFIELD PARK: 1 N. Crawford, Room 415. Van Buren 5040
OAK PARK: 137 N. Marion-st., Rm. 204. Village 6886; Chicago phone: Austin 2624
BERWYN-CICERO: 6428 W. Cermak-road. Berwyn 371; Chicago phone: Lawndale 2882
SOUTH: 6306 Cottage Gr., Rm. 305. Hyde Park 0604

BUSINESS OPPORTUNITIES.

Businesses For Sale.

AUTO PARTS AND WRECKING YARD—Good bus. Best offer. Rep. 6392.

AUTO SHOP—FULLY EQUIP.; EXCEL. LOC. Fine business; reas. ill. Prospect 5109.

BAKERY—DOING $30,000 YEARLY; POPulation 200,000; fully equip.; reas. Inq. Royal Bakery, 1240 S. Kedzie. Rockwell 7558.

BAKERY-FOOD SHOP-DELICATESSEN—Price $4,000; going business; no agents. Call Buckingham 5465 for appointment.

BARBER AND BEAUTY SHOP—ALSO FIXtures; new, used. PAIDAR, 1120 N. Wells.

BEAUTY PARLOR—FOR SALE—SUPPLIES, equipment; cash, easy terms. Catalog sent. GIBBS & CO., 21 S. WABASH AVENUE.

BEAUTY SHOP—$350 STARTS A 2 BTH. shop. Ez terms. New mod. chrom. equip. Investigate. Central, 753 W. 35th. Op. eves.

BEAUTY SHOP—SELL OR RENT; EST.; mod. equip.; N. S.; will sacrifice for quick sale. Address D H 598, Tribune.

BEAUTY SHOP—ESTAB. BUSINESS; MODern equip.; good oppor.; terms. Long. 5648.

BEAUTY SHOP—GOOD LOC.; ESTAB. 5 yrs.; liv. qtrs. Sac. acct. health. Euclid 7867.

BEAUTY SHOP—N. S., EST. 4 YRS.; AVG. $80 wk. Pr. $800. Address L G 584, Tribune.

BEAUTY SHOP—OLD ESTAB., FAR SOUTH side; completely equip. Inq. Sag. 8750.

BEAUTY SHOP FOR SALE—REAL BARgain; est. 7 yrs. 4809 Fullerton-avenue.

BEAUTY SHOP—MODERN EQUIP.; GOOD bus.; cash or terms. Rogers Park 8032.

BREAD ROUTE—DAY OLD BREAD WITH half ton Ford panel truck, only $300. Rentflesh, 5945 Belmont-avenue or Berk. 6770.

BRICK BAKERY BUILDING—STORE FRT., living quarters second story, for sale. Merrill, Wis. Acquired through foreclosure. J. H. Hamlin, Agent, Merrill, Wis.

— CANDY STORE IN THEATER BLDG. — South Shore dist.; exc. loc.; beau. decoration and fixtures; well stocked; partners disagreement forces sale. Phone Saginaw 6101.

CANDY—CIGARETTES, MAGAZINES, school supplies; living rooms heated. Reasonable. Northwest. Belmont 9651.

COFFEE SHOP—IN POPULAR NEAR NO. Sd. hotel. Splendid opp. for couple. 35 seats. Reas. Address L M 65, Tribune.

CIGAR STORE—ANY CASH OFFER ACcepted; leav. town. 4955 Milwaukee.

CLEANING AND DYEING STORE—GOOD location; reasonable. 16 S. Crawford.

CONFECTIONERY BUYERS — HERE IS your chance, owner of 2 1st class candy shops retiring. Will sell both, full equip., large stock; good loc. and bus. See Douzanis, 6118 W. Roosevelt, Oak Park.

$10,000.00 CASH BUYS FULLY EQUIPped manufacturing machine shop, lathes, screw machines, planer, milling machine, punch presses, grinders and all tools. Fireproof brick building, 26x126 ft. office upstairs, entire block of property, 50 miles from Chicago on the edge of Rock Island railroad, good shipping facilities. All property clear with title and abstract up to date with taxes paid up to July 1937. Steady manufacturing item with other work to fill in, owner getting out of business to take foreign position on a long term contract but will stay with buyer time enough to familiarize with business.
A REAL BUY FOR THE RIGHT PARTY AS BUSINESS GOOD WILL GOES WITH IT. TAXES VERY LOW. Address D B 502, Tribune.

$68,000—280 A. RESORT, SPRINGS. SAC. $2,000 dn. Box 514, Hot Springs, Ark.

IF THE KIND OF STORE OR BUSINESS you want to buy is not offered for sale today why not advertise in the Business Opportunity Wanted Column? Stop in today at the Tribune Want Ad Office, Madison and Dearborn-streets, or call Superior 0100. Ask for an Ad Taker.

Partnerships and Investments.

LONG ESTABLISHED EASTERN WHOLEsale liquor dealer opening Chicago office for National operation wants manager for Chicago and mid-western district. Investment required $2,500. Rare opportunity for young man to learn profitable liquor business and expand with growing concern. References and qualifications in first letter to Chas. R. Knight, Box 142, Needham, Mass.

ESTAB. HERSHEY ROUTE OPEN, 1c-5c machs., $120-$650 cash req. Large earnings. Suite 726, 30 N. La Salle. State 6946.

Concessions, Locations, and Leases.

FOR RENT OR SALE—MACHINE SHOP thirty-five miles from Chicago. Services of tinshop and carpenter shop available. Address J B 20, Tribune.

AUTOMOBILE REPAIR SHOP—GD. OPPORtunity for mechanic. Open 24 hrs. Home Filling Station, 957 North Damen.

WILL RENT TAVERN—FULLY EQUIPP'D. Cor. location. Attractive. 1130 S. Canal.

WTD. TO LEASE—PART STORE FOR MILlinary Dept.; Dress shop pref. Craw. 2094.

Business Equipment.

LIQUIDATING AT WAREHOUSE, WATER filters, self cleaning, 75 gal. per hour. American No. 1 disk filter, tables, office fixtures, printing supplies, etc. Appt. Phone Monroe 6354 before 9 or after 4.

SAC. BILLIARD PARLOR, 8 TABLES, FURniture and fixtures. Triangle 7200.

Business Service.

ROCKFORD, ILL.

HOME FURNISHINGS.

(See Also Household Appliances.)

Furniture and Dept. Stores.

The Largest Lot of FURN. MART SAMPLES Ever Released TO BE "CLOSED OUT" AT ½ COST

OPEN EVENINGS.

Coffee, End, Cocktail, Occas. Tables, Commodes, Lamps, Smokers	$.75 to $8
Pull Up, Boudoir, Occ. Chairs	$2.50 to $9
Comfortable Lounge Chairs	$6 to $15
Desks and Bookcases	$7 to $19
2 Pc. Parlor Sets	$18 to $90
Davenports and Love Seats	$15 to $49
3 Pc. Bedroom Sets	$19 to $85
TWIN BEDROOM SETS	$35 to $90
7, 8, 9 Pc. Dining Room Sets	$25 to $95
5 Pc. Dinette Sets	$6 to $24
TWIN STUDIO COUCHES	$8 to $25
Wood Beds, Twin and Full Size	$5 to $19
Coil Springs, all sizes	$2.50 to $12
Odd Dressers, Chests, Buffets, Dining Tables, China Cabinets	$6 to $19

RUG BUYERS, ATTENTION!

9x12 colonial, moderne, Persian and Chinese designs	$7.75 to $45
x12 solid tone and twist weaves	$13.50 to $39

TWO SHOWROOMS.

201 E. OHIO

1 block east of Michigan at 600 North. Second Floor. Delaware 9020.

4750 Washington

AT CICERO AVENUE. COLUMBUS 9609.

471 EAST OHIO-ST.

Corner Ohio and Lake Shore-drive, on the Lake Front.

FURN. MART SAMPLES

Offered to the Public.

THE SAMPLES ARE OF THE BETTER GRADE FURNITURE MADE BY WELL KNOWN MANUFACTURERS AND ARE OFFERED AT 40% TO 60% DISCOUNTS.

Open Evenings to 9 p. m.

2 piece living room sets	$19-$89
3 piece bedroom sets	$22-$89
7-8-9 piece dining room sets	$33-$99
5 piece dinette sets	$9-$29

HOME FURNISHINGS WANTED.

FAIRFAX 2835

PHONE McLAUGHLIN.

WE PAY MORE. USED FURNITURE. RUGS, ETC. ENTIRE CITY SOLICITED.

KEDZIE 1300

We pay more cash than any dealer for furniture, rugs, sewing machines, grand pianos, etc. Call us. Odd pieces or entire flat.

LONGBEACH 4706

Wanted, furniture and pianos at once. No amount too large or small. Spot cash. Entire city and suburbs solicited.

PHONE ROCKWELL 6900.

BEST CASH PRICES FOR FURNITURE, RUGS, SEWING MACHINES, AND GRAND PIANOS.

LAKE VIEW 1071

NORTH SIDERS PHONE US. Just starting business. Highest cash paid for several pieces or entire flats. Call day or nite.

WARNING — DON'T SELL YOUR FURN. before first getting our prices. Phone Lawndale 4300. Day and night service.

PARTY NEEDS FURNITURE, RUGS, GRAND piano, linens, paintings, dishes. Lon. 4110.

WANTED—4 ROOMS FURNITURE AND rugs for cash. Call Wentworth 5181.

FOR APT.—I WISH TO BUY GOOD FURN., rugs, grand piano. Edgewater 1307.

KEDZIE 2228—CALLS ANYWHERE, HIGHest prices for used furn., rugs, grand pianos.

SUNNYSIDE 6000—NEED USED FURN. and rugs at once. Will pay your price.

HOUSEHOLD APPLIANCES.

Electric Refrigerators.

RECONDITIONED NORGES, ELECTROLUX, FRIGIDAIRES, G. E.'S, etc. Like new at less than manufacturer's cost. Guaranteed. 220 W. HURON-STREET. OPEN SUNDAY.

FREE $79.50 CROWN RANGE WITH every new Crosley, Kelvinator, Westinghouse, Electrolux refrigerator. 2751 Milwaukee-av. Open eves. to 10; Sunday, 11-4.

1936 $139 6 CU. FT. REFRIGS., $69. ALSO Frig., Crosley, Norge; recond.; $39. Edison Whse., 766 W. Jackson. Open eves., Sundays.

'36 WESTINGHOUSE, $69; '35 ELECTROlux, $79; '35 Norge, $59; terms. Open eves. and Sunday. 621 W. Jackson-boulevard.

Stoves.

JEWEL TABLE TOP GAS RANGE, $25;

USED AUTOMOBILES FOR SALE.

AUBURN—1933 SEDAN .... $[illegible] Another beautiful Evanston car at a bargain price. DODGE DLR., 1019 DAVIS-ST., EVANSTON. EVANSTON CARS ARE BETTER CARS.

AUBURN—'33 4 DOOR SEDAN; DUAL ratio, 6 cyl., very clean .... $235 HART, DODGE DEALER, 4034 MADISON.

AUBURN—"6" 34 LATEST 4 DR. DE LUXE custom sedan; heater, dual equip. .... $345 4618 WASHINGTON. "THE BIG STORE."

AUBURN—1931 SED., $100. 6817 PARnell. Will trade; make offer. Nor. 0281.

Buick sedan, '36-61, $795.
Buick sedan, '36-81, $895.

All late 1936 4 door sedans with built-in trunks, heaters, radios, electric clocks. And will pass for new cars. 25 of these models to choose from. All colors. 20% or your car down. 90 day guar. OPEN EVERY DAY, 9 A. M. TO 10 P. M.

CAPITOL FINANCE CORP., IMMEDIATE DELIVERY. 2235 Michigan-blvd.

BUICK 1936, $675

Model 8 41 4 door, 5 pass. de luxe touring sedan; built-in trunk, radio, heater, clock, all dual equip. Just like brand new. Also 1936 2 door 48 5 pass. de luxe touring sedan; built-in trunk, heater, clock, radio. Sacr. for $575. Your car dn., 12-24 mos.; 90 day guar. OPEN EVERY DAY—9 A. M. TO 10 P. M.

State Auto Finance Corp., 3939 Washington-Blvd.

BUICK '36, $665

Model 41 official's sedan, built-in trunk, twin tail light, wipers, blast horns, beautiful finish; condition thruout perfect. Can easily be classed as new. Your car or small down; balance 12-24 months.

A. & J. MOTORS, 4040 OGDEN-AVENUE, JUST WEST OF CRAWFORD-AV.

BUICK '36 81 SED.; 6 ST. WHEELS	$1,075
Buick '36 41 Sedan, 5 Wheels	745
Buick '35 90 7 Pass. Sedan; 6 Wheels	895
Buick '35 61 Club Sedan; 6 St. Whls.	825
Buick '35 67 5 Pass. Sed.; 6 St. Whls.	775
Buick '35 41 Club Sedan; 6 Wheels	595
Buick '34 60 Conv. Phaeton	695
Buick '34 61 5 Pass. Sed.; 6 St. Whls.	645
Buick '34 67 5 Pass. Sed.; 6 St. Whls.	595

Emil Denemark, Inc.

USED AUTOMOBILES FOR SALE.

YOU GET A BETTER BUY from your BUICK DEALER

Great Used Car Values In This Alphabetical Directory

BUICK '36 SED., $945
Large model executive car, fully equipped. Sacrifice price; trade and terms.
LINCOLN PARK BUICK CO.
958 DIVERSEY-PKWY. BIT. 0970.

BUICK '36 SEDAN, $895
Model 68, 6 wheels, 5 passenger Victoria; heater, Life-Guard tubes.
WEST SIDE BUICK CO.
4666 WASHINGTON-BL. AUS. 0700.

BUICK '34 SEDAN, $595
116 horse power, 136 in. wheelbase, model 91 sedan; 4 dr. with built-in trunk; cost over $2,200 new. Priced especially low.
LOGAN SQUARE BUICK CO.
2468 MILWAUKEE-AV. SPA. 6060.

BUICK '34 7 PASS., $595
A beautiful appearing car, equipped with 6 whls., blk. finish. Guar. mech. Other barg.
JAMES LEVY MOTOR CO.
2257 S. MICHIGAN. CAL. 4676.

BUICK '31 COUPE, $175
Victoria. Many extras. Good for thousands of miles.
NORTHWEST AUTO CO.
3742 LAWRENCE. KEY. 7400.

BUICK SED. '31, $150
Mod. '31-67. A good buy that needs some mechanical repairs.
SOUTH SHORE BUICK CO.
7320 STONY ISLAND. MID. 6400.

CHEV. '36 SED., $595
4 door, with trunk. Finish, tires excellent. 30 day guarantee. G. M. A. C. Terms.
McFARLAND-KEENAN MOTOR SALES.
7645 SOUTH HALSTED. TRI. 7000.

DODGE '36 SED., $625
2 door, 5 passenger touring sedan, built-in trunk, radio, hot water heater.
WEST SIDE BUICK CO.
4666 WASHINGTON-BL. AUS. 0700.

DODGE '36 SED., $575
Touring sedan. Beauty winner styling. Built-in trunk, safety steel body, heater, many ext.
GERWIG MOTOR SALES CO.
7729 SOUTH STATE-ST. CED. 2600.

DODGE '34 SED., $425
4 door; very low mileage; fully equipped. Will guarantee.
OAK PARK BUICK CO.
702 MADISON, OAK PARK. MAN. 3000.

FORD '35 TUDOR, $365
Radio, heater. An exceptional value at this low price.
WESTERN-DEVON BUICK CO.
6100 N. WESTERN-AV. BRI. 6100.

Lafayette '35 Sed., $350
Sport model; radio, trunk; powerful 6 cylinder motor; car A-1.
NORTH SHORE BUICK CO.
1572 MAPLE-AV., EVANSTON. UNIV. 5962

La Salle '36 Sed., $975
Beaut. green. Radio, heater. Built-in trunk. Seat covers, 6 ply tires. Like new.
BROADWAY BUICK CO.
5701 N. BROADWAY. LON. 7700.

LA SALLE '33 SED., $565
6 wheels, V8 motor, no draft ventilation, radio, heater, safety glass, adjustable seats.
NORTH SHORE BUICK CO.
1572 MAPLE, EVANSTON. UNIV. 5962.

NASH '34 SEDAN, $395
4 door sedan, with built-in trunk. Finished in maroon duco. This car is so clean that you can hardly tell it was used.
LOGAN SQUARE BUICK CO.
2468 MILWAUKEE-AV. SPA. 6060.

OLDS '35 SED., $545
Touring sedan, 8 cylinder; Fisher no draft ventilation. Heater; many extras. Large trunk; built-in luggage compartment.
GERWIG MOTOR SALES CO.
7729 SOUTH STATE-ST. CED. 2600.

Packard '36 Sed., $895
Mod. 120-B Tour. Beaut. golden beige. Blt.-in trunk. Driv. so little just broken in.
BROADWAY-BUICK CO.
5701 N. BROADWAY. LON. 7700.

Pierce-Ar. '32 Sed., $345
De luxe 6 whl. The appear. and mech. cond. will pass the most rigid inspect.; guar.
SOUTH SHORE BUICK CO.
6208 COTTAGE GROVE-AV. MID. 6400.

Plymouth '35 Cpe., $435
Perfect condition. The ideal car for any purpose. G. M. A. C. terms.
LINCOLN PARK BUICK CO.
958 DIVERSEY-PKWY. BIT. 0970.

PONTIAC '36 SED., $625
4 door 5 passenger; beautiful rivermist gray exterior. Car run very little.
NORTHWEST AUTO CO.
3742 LAWRENCE. KEY. 7400.

PONTIAC '36 SED., $595
6 cylinder. Heater and other extras. Sold new by us 8 months ago.
McFARLAND KEENAN CO.
1243 W. 63D-ST. NOR. 7000.

PONTIAC '35 SED., $525
2 door, fully equipped. Also radio, many other extras; run very little; will guarantee.
OAK PARK BUICK CO.
702 MADISON, OAK PK. MAN. 3000.

PONTIAC '35 SED., $525
Touring Sedan; 2 door; new car condition. Many extras. A buy!
WESTERN-DEVON BUICK CO.
6100 N. WESTERN. BRI. 6100.

PONTIAC '34 SED., $395
Touring sedan; original in every respect. A rare bargain. See and you will buy; many others.
JAMES LEVY MOTOR CO.
2557 S. MICHIGAN. CAL. 4626.

See This Column TUESDAY for more Buick Dealers' Bargains

USED AUTOMOBILES FOR SALE.

WE MUST SACRIFICE $50,000 STOCK OF FINE USED CARS
STUDEBAKER'S
ALBANY PARK BRANCH is overloaded with the largest array of nearly new and slightly used cars in their history. The Boss has given orders to liquidate the entire stock at give-away prices—and he has authorized this sensational arrangement—
FREE CARRYING CHARGES PLUS FREE INSURANCE AND NO INTEREST TO PAY
over an 8 month period if you buy on time payments. This is only made possible because Studebaker has its own finance department and handles its own finance paper.
ALSO THIS AMAZING OFFER
Any car purchased at this sale can be driven up to April 1, 1937. If you are not convinced by then that the car you bought was a REAL BARGAIN, or if for any other reason you are dissatisfied, you can return the car [providing it is in the same condition as when purchased] and have the entire price apply on the purchase of any new model 1937 Studebaker.
L-O-O-K!
Over 50 cars to choose from.
$1,000 cars low as $785
$800 cars low as $625
$600 cars low as $445
$400 cars low as $265
$200 cars low as $125
$100 cars low as $35
YOUR OLD CAR will be liberally appraised and may make the entire down payment.
STUDEBAKER'S
ALBANY PARK BRANCH,
3822 Lawrence-av.
OPEN EVENINGS. KEYSTONE 9240.

CHEV. '36 TRK. SED., $495.
CHEV. '36 4 DR. SED., $475.
10 to choose from—All colors. Genuine 1936 models—Pass for new. $100 or your car down. 90 day guar. OPEN EVERY DAY, 9 A. M. TO 10 P. M.
CAPITOL FINANCE CORP.,
IMMEDIATE DELIVERY.
2235 Michigan-blvd.

CHEVROLET '36, $465
2 door de luxe touring sedan; built-in trunk, all dual equip., high grade upholstery; just like brand new; beautiful black. Your car down, bal. 12-24 mos.; 90 day guarantee. OPEN EVERY DAY—9 A. M. TO 10 P. M.
State Auto Finance Corp.,
3939 Washington-Blvd.

CHEVROLET 1936, $475
Late de luxe 5 pass. touring sedan; choice of trunk, turret top, hyd. brakes, dual equipment, heater, radio. Priced down to $475. Your car down, bal. 2 years; 90 day guar. OPEN EVES., SUN. 2 MIN. FROM LOOP.
CENTURY FINANCE CORP.,
850 JACKSON-BLVD.

Chevrolet '34 Mstr., $345
The finest master de luxe sedan made. Fully equipped, with radio, hot water heater, special horns, every available de luxe equipment. Spotless original ebony black finish. Special at $345. Your car down, balance 12-24 months. 90 day service and parts guar.
ILLINOIS MOTOR DISCOUNT CO.
4635 WASHINGTON-BLVD.

Chev. '36 4 Dr. Trk., $495
Master 4 door de luxe built-in trunk sedan, high grade mohair upholstery, heater, dual equipment, original ebony black finish. Just like brand new. Sacrifice $495. Your car down, balance 12-24 mos. 90 day service and parts guarantee.
ILLINOIS MOTOR DISCOUNT CO.
4635 WASHINGTON-BLVD.

CHEV. '35 COUPE, $345
This is an excellent car in A-1 condition thruout. Tires, finish, mechanically perfect.
J. A. LAVERY
[AUTHORIZED FORD DEALER.]
6529 COTTAGE GROVE

CHEVROLETS.
'32 de luxe coupe, radio $265
'33 two door 295
RAY TENNES,
FORD-ZEPHYR DEALER.
2451 N. SACRAMENTO.

CHEV.—'36 DE L. TOUR. SED.; TRK. $565 $45 OR YOUR CAR DN., $22.50 PER MO. 1937 STATE LICENSE FREE.
ROYAL SALES & SERVICE,
1930 MILWAUKEE-AV. ARMITAGE 9167.
2491 MILWAUKEE-AV. BELMONT 1621.

CHEV.—1935 5 PASS. SEDAN .... $375 $25 OR YOUR CAR DN., $19.50 PER MO. 1937 STATE LICENSE FREE.
ROYAL SALES & SERVICE,
1930 MILWAUKEE-AV. ARMITAGE 9167.
2491 MILWAUKEE-AV. BELMONT 1621.

CHEVROLET — 1936 DE LUXE MASTER sport coupe; special paint, de luxe radio, hot water heater, spotlight. 1935 Master coupes, de luxe equipment. 1934 Master coupes priced from $265 up.
CHEVROLET NEW CAR STORE,
2D FLOOR. 2345 S. MICHIGAN.

Chev. 1935 Mstr. Cpe., $435
De luxe model. Beautiful tan finish. Clean as new inside and out. Fully guar. by SNOW BROS., AUTH. FORD DEALER. 1027 SOUTH-BOULEVARD, OAK PARK.

CHEV.—'35 2 DOOR SEDAN; FULL GUAR. $365, $65 dn.; tms. Mid-City, 1147 Jackson.

Chrysler '36, $645
4 door 5 pass. de luxe touring sedan; built-in trunk, whipcord upholstery, radio, and heater; all dual equip.; just like brand new; sacrifice for $645. Your car down, balance 12-24 months; 90 day guarantee. OPEN EVERY DAY—9 A. M. TO 10 P. M.
State Auto Finance Corp.,
3939 Washington-Blvd.

CHRYSLER 1936, $675
Latest 6 cyl. 4 door tour. sedan, built-in trunk, choice of color, OVERDRIVE, heater, radio. Orig. cost was $1,287. Down to $675. Your car down, bal. 2 years; 90 day guar. OPEN EVES., SUN. 2 MIN. FROM LOOP.
CENTURY FINANCE CORP.,
850 JACKSON-BLVD.

CHRYSLER—'35 AIRFLOW IMPERIAL SEDAN, equipped with heater, overdrive, and many other valuable extras. Only $875 at Riviera Motor Sales, Chrysler Dealer, 5948 BROADWAY.

CHRYSLER—'30 70 SEDAN .... $95 Another beautiful Evanston car at a bargain price. DODGE DLR., 1019 DAVIS-ST., EVANSTON. EVANSTON CARS ARE BETTER CARS.

CHRYSLER—'30 66 SEDAN .... $95 A beautiful Evanston car. DODGE DLR., 1019 DAVIS-ST., EVANSTON. EVANSTON CARS ARE BETTER CARS.

CHRYSLER—'31 SEDAN .... $175 Another beautiful Evanston car. DODGE DLR., 1019 DAVIS-ST., EVANSTON. EVANSTON CARS ARE BETTER CARS.

CHRYSLER—'31 SEDAN .... $65 DOWN WARNER WAREHOUSE, 3542 N. Clark.

The Tribune does not knowingly accept automobile advertising which misrepresents the year of the car. If you wish to confirm the year model of a used car advertised in its columns, secure the serial number (which determines the year model) and telephone the Tribune, Superior 0100, Local 328, for verification.

USED AUTOMOBILES FOR SALE.

AUCTION!
LAST DAY TODAY.
GLENN E. HOLMES, Inc.
Lake and Dearborn-sts.
AUTHORIZED FORD DEALER SINCE 1903.
AUTHORIZES
Michael Tauber & Co.
[AUCTIONEERS]
TO SELL AT PUBLIC AUCTION
247 Used Cars
INCLUDING: 1936 FORD DEMONSTRATORS AND OFFICIALS' CARS. ALSO FORDS, CHEVROLETS, DODGES, PLYMOUTHS, PONTIACS, OLDSMOBILES, AND NEARLY EVERY OTHER MAKE AND MODEL.
THIS IS YOUR CHANCE TO BUY AN AUTO AT YOUR OWN PRICE.
AUCTION TODAY
Final Auction
Today, Saturday
Afternoon Only
AT 2:30 TO 6:00 P. M.
TERMS
10% DEPOSIT AT SALE, 18 MONTHS TO PAY.
Trades Accepted
HAVE YOUR CAR APPRAISED BEFORE THE SALE STARTS.
If for any reason you are dissatisfied with the car you buy at this auction sale, bring it back within 5 days to Glenn E. Holmes, Inc., and they will apply the full purchase price on a new car or any used car in the house of equal or greater price.
USED CAR DEALERS AND SPECULATORS BRING LICENSE PLATES AND DRIVERS.
SALE HELD [RAIN OR SHINE] AT
GLENN E. HOLMES, Inc.
LAKE & DEARBORN-STS.
[IN HEATED BUILDING.]

CORD 1936, $1,195
4 door, 5 pass. custom built sedan; white wall tires, radio, heater, special upholstery; orig. cost $2,690. This car positively same as brand new; sacr. for only $1,195. Your car down, balance 12-24 mos.; 90 day guar. OPEN EVERY DAY—9 A. M. TO 10 P. M.
State Auto Finance Corp.,
3939 Washington-Blvd.

CORDS—1936s
4 door sedan, convertible sedan, and convertible coupe. IMMEDIATE DELIVERY. Now reduced to low as $1,295. Open eves. YOUR CAR DOWN, BAL. 2 YEARS AT 6%. LARRY O'ROURKE, INC. [EST. 22 YEARS.] 945 WASHINGTON-BL. [3 min. Chgo. loop.]

De Soto sedan late '36, $645.
De luxe airstream 4 door custom, built-in trunk, radio, overdrive. In all colors. 15 to choose from. Will pass for new. Cost over $1,200. 20% or your car down. 90 day guar. OPEN EVERY DAY, 9 A. M. TO 10 P. M.
CAPITOL FINANCE CORP.,
IMMEDIATE DELIVERY.
2235 Michigan-blvd.

DE SOTO—1936 TRUNK SEDAN: DRIVEN 60 days; sac. $595. Also '35 airflow Sed.; radio, heater, over drive; sac. $635. Also '35 Sed.; radio, htr.; barg.; $465. Tms., trde. 1033 Chicago-av., Evanston. Frank, Uni.2127.

DE SOTO—'34 AIRFLOW SEDAN; RADIO, htr., etc. Driven little. $425. Also last '35 4 dr. sed.; like new thru. $465. 6811 S. Halsted.

DE SOTO—'36 4 DR. SED.; BEAU. BLT.-IN trunk, de l. eqpmt., etc. 8031 S. Halsted.

DE SOTO—'36 COACH; RADIO, HTR., $665 West Side Buick Sales, 4666 Washington.

DODGE—CLOSEOUTS
3 CARLOADS—CHEAP.
5 BRAND NEW 1936's.
A 1936—$540.
A 1935—$395.
A COUPE, A 2 DOOR; ALSO TRUNK SEDANS AND 5 BRAND NEW TRUNK SEDANS. ALL FULLY FACTORY WARRANTED.
DODGE DIRECT DEALER,
907-1132 DIVERSEY-BLVD.

Dodge '35 4 Dr. Sed., $495
De luxe with built-in trunk, beautiful opalescent gun metal finish, whipcord upholstery, radio, heater, de luxe eqpmt. Other extras. This particular car is an unusual buy at $495. Your car down, balance 12-24 months. 90 day parts and service guar.
ILLINOIS MOTOR DISCOUNT CO.
4635 WASHINGTON-BLVD.

DODGE 4 DR. '36, $545
Full price for '36 4 DOOR de luxe sedan. We have 9 Dodges on floor. Choice of trunk, color, side mts., radio, heater. Down to $545. Your car down, bal. 2 years; 90 day guar. OPEN EVES., SUN. 2 MIN. FROM LOOP.
CENTURY FINANCE CORP.
850 JACKSON-BLVD.

Dodge 1936 De Luxe Sedan.
4 DOOR, DUAL EQUIPMENT, $595.
NO FINANCE CHARGES.
NO INTEREST TO PAY.
INDEPENDENT MOTOR FINANCE.
2700 MADISON.

DODGES '36's-'35's.
Winter sale on sedans. De luxe models; some with trunks, radio, heater. All fully warranted. Low as $445.
Also 100 other makes and models.
A. & J., 4040 OGDEN-AV.

Dodge 1936 Sed., $595
4 door sedan, trunk model; very fully equipped; radio, heater, full de l. equip.; like new car. See this car today.
COMMUNITY MOTORS
3250 MILWAUKEE-AVENUE.

DODGE '35 4 DR., $495
4 door trunk sedan; mohair upholstery; driven so little you would call it brand new. Your car down, balance $20 a month.
HOME OF THE DODGE.
Dodge Dealer, 2720 N. Cicero

DODGES, 1936-'35
[17 TO CHOOSE FROM—ALL COLORS.] De luxe 2 and 4 dr tour. sedan; built-in trunks, radios, htrs., dual equipped. Also coupes. Low as $425. Terms. Guaranteed. 4618 WASHINGTON. "THE BIG STORE."

Dodge '36 De L. Spt. Cpe.
Beautiful gray paint; actually looks like new. Driven carefully. GMAC terms. DIVERSEY OLDS. USED CAR DEPT.
814 Diversey-parkway.

DODGE—'35 DE LUXE TOUR. SED. .. $485 $25 OR YOUR CAR DN., $20 PER MO 1937 STATE LICENSE FREE.
ROYAL SALES & SERVICE,
1930 MILWAUKEE-AV. ARMITAGE 9167.
2491 MILWAUKEE-AV. BELMONT 1621.

DODGE—LATEST '35 DE LUXE TOURING sedan; built-in trunk, heater, radio, etc. Like new thruout. Sac. for $495. Tms. Guar. DODGE—BENDER RIEGER, INC.—PLYM'TH
933 WASHINGTON-BLVD.

DODGE — 1936 SEDAN. THIS CAR WAS used in demonstrating service and carries a new car warrantee; low mileage and in beautiful shape. Will sell below market for quick sale. M. J. LANAHAN, INC., 2542 S. Michigan

DODGE—'36 4 DOOR TOURING SEDAN; used a short time for demonstration; sold on new car contract. BIG DISCOUNT. Dodge Dealer, 5719 Broadway.

DODGE—1936 DE LUXE COUPE .... $529 This car cannot be told from new. A beautiful Evanston car. DODGE DLR., 1019 DAVIS-ST., EVANSTON. EVANSTON CARS ARE BETTER CARS.

DODGE—1935 DE LUXE 2 DR. SEDAN; trunk; like new; perfect condition; low mileage; heater, other extras; must sell; no dealers; pri. party. Ph. Rogers Pk. 5705.

DODGE—1934 DE L. SED.; HTR.; SAC. $385 Also '33 Oldsmobile trunk coach, $315. Terms, trade. 1033 Chicago-av., Evanston.

DODGE—'35 TRUNK SED.; CLEAN $450. Logan Square Buick, 2468 Milwaukee.

USED AUTOMOBILES FOR SALE.

Lawder Bros.
(Established 1890.)
THE OLD, RELIABLE
Ford Lincoln Zephyr
Dealer Offers
207 of Chicago's Finest
R. & G.
[*R. & G. means Renewed and Guaranteed.]
FORDS CHEVROLETS
BUICKS PLYMOUTHS
AND ALL OTHER MAKES.
1936 TO 1931
ALL TYPES, MODELS
COMPLETE PROTECTION
FOR EVERY BUYER
Plus Money Back Guar.
Priced with the Lowest
ONLY
$5 TO $25 DOWN
Lawder Bros.
6900 Vincennes-av.
1 BLOCK WEST OF STATE-STREET.
Open Evenings and All Day Sunday.

REAL VALUES.
Buick '34 coupe, rumble, side mounts .. $400
De Soto '35 coupe, gd. cond., rum. seat .. 465
Ford '34 de luxe coupe; rumble seat 285
2233 LINCOLN-AV. DIVERSEY 3220.

DODGE 1936, $535
4 door, 5 pass. de luxe touring sedan; built-in trunk, all dual equip., beau. black. Also '36 4 dr., 5 pass. de luxe tour. sed.; built-in trunk, rad., htr., sd. mts.; sac. dn. to $695. Your car dn., bal. 12-24 mos.; 90 day guar. OPEN EVERY DAY—9 A. M. TO 10 P. M.
State Auto Finance Corp.,
3939 Washington-Blvd.

ESSEX COUPE—A 1929 CAR.
Condition as fine as average cars two years old.
This car for $85.00 is the best value that we know of.
NASH SALES, INC.
7636 Stony Island-avenue.
Phone Regent 3330.

FORDS—
LITSINGER VALUES
NOTE: EVERY car is RENEWED and has a 48 hour Money Back Guarantee.
1936 Ford Tudor Sedan $435
1936 Ford Tudor; trunk 480
1936 Ford Fordor; trunk 535
1935 Ford Tudor Sedan 350
FORD LINCOLN-ZEPHYR DEALER.
925 W. JACKSON
OPEN EVERY DAY—ALL NIGHT.

FORD 1934 COUPE, $275
Here is a nice clean car that is in fine condition thruout. Has been fully R. & G.
J. A. LAVERY
[AUTHORIZED FORD DEALER.]
6529 COTTAGE GROVE.

FORD 1935 CARS, $325
Stock of 68 Fords to select from. Priced from $35-$495. All models, '29-'36.
RANGECROFT-FLOTOW, FORD DEALER,
4918-36 BROADWAY AT ARGYLE.

FORD '35 SEDAN, $315
Tudor model; heater; many other extras; like new; many other bargains to choose from. See them today.
COMMUNITY MOTORS
7718 STONY ISLAND.

FORDS.
1935'S, 1936'S.
AS LOW AS $335.00.
RAY TENNES,
FORD-ZEPHYR DEALER.
2451 N. SACRAMENTO.

Ford'35 DeL.Fordor,$365
This car is an exceptional buy at this ridiculously low price.
L.-B. MOTORS—FORD DEALER.
6035 BROADWAY.

FORD—'35 DE LUXE 5 PASS. SEDAN .. $375 $25 OR YOUR CAR DN., $18.50 PER MO. 1937 STATE LICENSE FREE.
ROYAL SALES & SERVICE,
1930 MILWAUKEE-AV. ARMITAGE 9167.
2491 MILWAUKEE-AV. BELMONT 1621.

FORD — 1935 DE LUXE CONV. SPORT coupe; all de luxe dual equip.; looks and will pass for day left factory. 1934 conv. coupe, $335. Your car down.
CHEVROLET NEW CAR STORE,
2D FLOOR. 2345 S. MICHIGAN.

FORD 1936, $425
5 passenger sedan; like new throughout. LARRY O'ROURKE, INC. [EST. 22 YEARS.] "AUTHORIZED PONTIAC DEALER." 945 WASHINGTON-BL. [3 min. Chgo. loop.]

FORD—'35 TUDOR SEDAN; PRACT. NEW tires. Looks and runs like a new car. Sac. for only $345. Terms. Trade. Guar. DODGE—BENDER RIEGER, INC.—PLYM'TH
933 WASHINGTON-BLVD.

FORD—1934 SEDANS, COACHES, COUPES, and roadsters; all models, all body styles, priced as low as $195. Terms low as $20 down; balance 12-24 months.
CHEVROLET NEW CAR STORE,
2D FLOOR. 2345 S. MICHIGAN.

— FORD 1933 TUDOR, VERY CLEAN —
ONLY $240
AUTHORIZED FORD DEALER.
J. J. WRIGHT. 242 W. 55TH.

FORD—'35 DE LUXE TOUR. SED. .... $375 Another beautiful Evanston car at bargain price. DODGE DLR., 1019 DAVIS-ST., EVANSTON. EVANSTON CARS ARE BETTER CARS.

FORD—'35 DE LUXE FORDOR; RADIO, heater, etc. R.&G. money back guar. $400. Slumbrick Motor Sales. Auth. Ford Dealer. 1711 W. 95th.

FORD—'36 DE L. FORDOR, ALMOST NEW. An outstanding barg. $525, 24 mo. to pay. RANGECROFT-FLOTOW, FORD DEALER. 4918-36 BROADWAY, AT ARGYLE.

FORD—'33 2 DR. SEDAN; A-1 CONDITION. Tires, motor and finish like new. See this for a real value. $235. $35 dn., terms. Montgomery Ford Dealer. 2300 Madison.

FORD—'36 COUPE, USED VERY LITTLE. Guaranteed. Same as new. $425. Your car down, balance 20 months. Montgomery Ford Dealer. 2300 Madison.

FORD—'36 CONVERTIBLE COUPE; LIKE new; low miles; radio, heater, white wall tires. Sell cheap. Dodge Dlr., 5719 Broadway.

FORD — 1936, '35 '34 COACHES AND coupes; like new, as low as $225. Terms, trade. 1033 Chicago-avenue, Evanston.

FORD—'29 FORDOR SEDAN; TIRES A1; mechanically perfect; only $85 full price. Montgomery Ford Dealer. 2300 Madison.

FORD—'35 DE LUXE TUDOR SEDAN. Needs some work; $295, full price. Terms. See Mr. Shields, 1101 N. Clark-street.

FORD—1933 4 CYL. COUPE, RECOND. INside and out; priced for quick sale. FORD DEALER 2300 W. 63D.

FORD—'32 4 CYLINDER COUPE; LIKE new car; A-1 condition, $165. No carrying charges. Willys Dealer, 2717 Madison.

FORD—1935 TUDOR TRUNK SEDAN; A-1 condition. A rare buy, $335. No carrying charge. Willys Dealer, 2717 Madison.

FORD—'36 FORDOR TOURING .... $545 Also 1929-1936 Fords, body styles. NELSEN HIRSCHBERGER, 5133 Irving Pk.

FORDS—'35S, '34S, '33S MAKE US OFFER. Tom Harrigan, 260 Madison, Oak Park.

FORD—TUDOR SEDAN, 1934; EXCELLENT cond.; $275 quick sale. 219 S. Wabash.

FORD—'32, 4 CYL. COACH. R. S. .... $225 HARBOR MOTOR CO. 7733 Cottage Grove.

FORD—'34 DE LUXE TUDOR .... $250 Slumbrick Ford Sales. 1711 W. 95th.

FORD—'34 VICTORIA .... $295 Slumbrick Ford Sales. 1711 W. 95th.

FORD—1932 TUDOR .... $185 Windsor Motor Co. 7925 Exchange-av.

FORD—'31 COUPE, REDUCED TO $95. 6023 Cottage Grove. Ph. Mid. 8179. Open eves.

FORD — 1936 TOURING SEDAN, $475. Must sell. 3739 W. North-avenue.

FORD—'36 TUDOR; PHILCO RADIO, OTHER ext. 4642 Cottage Grove. Dre. 5175.

FORD—'29 FORDOR; VERY CLEAN; $95. Ced. 3500. Southwest Chev., 9220 S.Ashland.

FORD—1932 SEDAN AND COUPE IN BEST of shape; sac. $145. 4000 W. 22d.

FORD—1931 TUDOR SED. HERE'S ONE for $115, full pr. Wright 1101 N. Clark.

FORD—1931 DE L. 5 P. SED.; EXC. COND.; sac. $125. 3717 N. Western. Jun. 2350.

USED AUTOMOBILES FOR SALE.

F-E-L-Z Warehouse Sale
'36 Olds 6 sed., like new .. $530
'35 Chevrolet coach 395
'35 Chevrolet coupe 345
'35 Plymouth coach 375
'35 Dodge 5 pass. sedan .. 395
'34 Ford coupe 265
'33 Olds 6 sedan 295
'33 Dodge sedan 295
'32 Chevrolet coach 190
'32 Nash sedan 215
'31 Dodge sedan 185
'31 Buick sedan 175
'31 Chrysler sedan 175
'31 Olds sedan 185
'30 Graham 6 sed, radio .. 110
'30 Buick sedan 85
'30 Nash sedan 110
'29 Dodge DA sed., 6 w .. 115
'28 Hupp sedan 50
3524 Southport-av.
1 BLOCK SOUTH OF ADDISON.

A Few of 143 Specials
1933 Ford coupe $265
1932 Ford coupe 225
1931 Dodge sedan 195
1931 Ford coupe 115
1931 Auburn sedan 165
1930 Hupmobile sedan 145
J. A. LAVERY
[AUTHORIZED FORD DEALER.]
6529 COTTAGE GROVE

7 PASSENGERS.
CADILLAC—1934 8 cylinder limousine; 6 wheels, side mounts; like new $1,075
BUICK—1933 sedan; 6 w.; side mts $395
PIERCE-ARROW—1932 limousine, 8 cylinder; 6 whls., side mts.; perf. shape $395
PACKARD—1930 sed., 6 wh., side mts .. $95
2247 S. MICHIGAN.

FORDS
2 Day Money Back Guarantee
'36 5 pass. phaeton $510
'36 tudor sedan 465
'35 fordor de l. spec 375
'35 tudor sedan 345
'34 tudor sedan 295
'33 tudor sedan, barg 245
'31 tudor sedan, only 135
'31 4 pass. cabriolet 115
'30 4 pass. roadster 85
L-B MOTORS
AUTHORIZED FORD DEALER. HOL. 3104.
6035 BROADWAY

Ford 1935 Sedan, $345
The most beautiful green tudor you ever saw, equipped with heater, etc. The motor, tires and upholstery are so perfect it looks and runs like brand new. 90 day service and parts guar. Your car dn., bal. 12-24 mo.
ILLINOIS MOTOR DISCOUNT CO.
4635 WASHINGTON-BLVD.

FORD '36 COUPE, $495
Rumble seat; condition like new thruout; driven only few miles; fully R. & G.
J. A. LAVERY
[AUTHORIZED FORD DEALER.]
6529 COTTAGE GROVE.

FRANKLIN 1934 7 PASS.
6 cyl. supercharged Airman 6. W. w., side mts., metal tire covers, heater; black finish. Orig. cost $3,875. Our price for quick sale $575. Used so little will pass for new. Guar. Terms.
2317 S. MICHIGAN.

GRAHAM—1933 SEDAN .... $265 A beautiful Evanston car. DODGE DLR., 1019 DAVIS-ST., EVANSTON. EVANSTON CARS ARE BETTER CARS.

GRAHAM—1930; 6 W. WHLS., SIDE MTS. A marvelous buy, $65. Willys Dealer, 2717 Madison.

GRAHAM—1932 LIGHT 6, 4 DOOR SEDAN; w. w.; excellent paint; A1 cond.; $225. Bird-Sykes, 2215 S. Michigan-avenue.

GRAHAM—'35, SMALL 6 DEL. SED., $495. HARBOR MOTOR CO., 7733 Cottage Grove.

HUDSON 6 CYL., 1936
Nearly brand new custom 4 door tour. sedan; built-in trunk, radio, heater, defrosters, elec. shift. Orig. cost $1,117. Barg. $675. Your car down, bal. 2 years; 90 day guar. OPEN EVES., SUN. 2 MIN. FROM LOOP.
CENTURY FINANCE CORP.,
850 JACKSON-BLVD.

HUDSON—1935 CUSTOM EIGHT TR. SEDAN; radio, heater, electric shift; $500. Dicke Motors, Downers Grove 373.

HUDSON—'31 SEDAN; A BUY AT $125. 6023 Cottage Grove. Ph. Mid. 8179. Op. ev.

HUP. '30—6; 4 DR. SED.; GD. TIRES, H. w. heter, $85, priv. Hay. 2035 bef. 3 p.m.

LA SALLE '36
Left over 4 door touring sedan. White wall tires; all de luxe equipment. Never has been off our floor. Sold for $1,545. Save $400.
A. & J., 4040 OGDEN-AV.

LA SALLE REAL '35—$665.
A trunk 5 pass. sedan, radio, etc.; just gorgeous. You'd call it brand new. 2 left over to close out. Why buy a cheap car when $665 takes this one.
A. BUXTON, 1132 Diversey-blvd.

LA SALLE 1932 SEDAN.
Looks and runs very good; 6 w. w. $425. PACKARD, 24th and Michigan. Cal. 7413.

Lincoln—'33 Town Sed...$495
6 wheels, formerly owned by prominent family. A beautiful car. DODGE DLR., 1019 DAVIS-ST., EVANSTON. EVANSTON CARS ARE BETTER CARS.

MARMON '32 "12."
De luxe brougham, reconditioned throughout. Special price, $445. AUBURN AUTOMOBILE SALES CORP., 2426 S. Michigan. Vic. 9004.

NASH—1934 AMBASSADOR TR. SEDAN; radio, heater; $475. Dicke Motors, Downers Grove 373.

OLDSMOBILE '36, $575
2 door, 5 pass. de luxe touring sedan; built-in trunk, heater, clock, dual equip. Also '36 4 door de luxe touring sedan; radio, heater, clock; orig. cost $1,094; sacr. for $685. Your car down, bal. 12-24 months; 90 day guar. OPEN EVERY DAY—9 A. M. TO 10 P. M.
State Auto Finance Corp.,
3939 Washington-Blvd.

OLDSMOBILE '36, $595
Latest de luxe 5 pass. sedan; built-in trunk, comp. dual accessories, built-in radio, heater, elec. clock. Orig. cost $1,117. Your car down, bal. 2 years; 90 day guarantee. OPEN EVES., SUN. 2 MIN. FROM LOOP.
CENTURY FINANCE CORP.
850 JACKSON-BLVD.

OLDSMOBILES.
'36 4 dr. sed., built-in trk., 8 cyl. $695
'36 2 dr. sed., built-in trunk, 6 cyl. $665
'35 4 dr. sed., built-in trunk, 8 cyl. $550
'35 2 dr. sed., built-in trunk, 8 cyl. $525
'34 4 dr. sed., built-in trunk, 8 cyl. $450
'34 2 dr. sed., built-in trunk, 6 cyl. $425
Evanston's Olds Dealer,
1012 CHICAGO-AV. UNIV. 4100.

OLDSMOBILES.
ALL MODELS.
'36-'35-'34-'33-'32-'31.
A large selection of colors and equipment. AS LOW AS $225.
DIVERSEY OLDS. USED CAR DEPT.
814 DIVERSEY-PARKWAY.

OLDS DE LUXE '36-'35
[18 TO CHOOSE FROM—ALL COLORS.] De luxe 4 and 2 d. sedans; blt.-in trks.; also cpe.; some have s. mts., htrs., radios. Low as $466. Your car dn., bal. 12-24 mos. 90 d. guar. 4618 WASHINGTON. "THE BIG STORE."

OLDSMOBILE—'34 SEDAN .... $395 Another beautiful Evanston car at a bargain price. DODGE DLR., 1019 DAVIS-ST., EVANSTON. EVANSTON CARS ARE BETTER CARS.

OLDSMOBILE—'36 2 DOOR SEDAN FULLY equipped; looks and runs same as new, $485. 2424 Milwaukee-avenue.

OLDS—'36-'35-'34-'33 6S AND 8S. ALL MODels. 75 other bargains—low GMAC terms. Olds Dlr., 7800 Stony Island-av. Sag. 1400.

OLDSMOBILE—1935 TUDOR WITH TRUNK, heater; A1 condition; private party. Must sell. Winnetka 696. Dale.

OLDSMOBILE — '35 TOURING SEDAN; trunk, heater, $475. South Chicago 3838.

OLDSMOBILE—'36; LOW AS .... $645 KAILER-YOUNGQUIST, 5043 BROADWAY.

OLDS—'36 2 DOOR SEDAN; 6 CYL.; VERY low mileage. Inquire Racquet Club.

OLDS—'35, 6 DEL. COUPE, R. S. .... $495 HARBOR MOTOR CO., 7733 Cottage Grove.

OLDSMOBILE—1934 2 DOOR SED.; PERF. cond.; low mil.; priv. party. Pens. 8648.

USED AUTOMOBILES FOR SALE.

DAILY SPECIALS AT James F. Goodwin
DODGE DEALER.
'29 Olds coach .... $ 35
'29 Ford r. s. coupe 45
'31 Auburn brougham 65
'31 Stude. sedan, 6 w 85
'30 Packard std. 8 sed 125
'32 Plym. 4 dr. sed., 6 w. 165
'32 Ford bus. coupe 165
'31 Buick 67 sed., 6 w 185
'32 Plym. r. s. cpe., P. B. 195
'33 Ford tudor sedan 225
'33 Chev. mstr. r. s. cpe 245
'33 Plym. bus coupe 265
'35 Ford tudor sedan 335
'33 Dodge 4 dr. de l. sed 335
'34 Dodge 4 dr sedan 375
'35 Dodge bus. coupe 425
'35 Dodge 4 dr. tr. sed 475
WATCH THIS SPACE FOR THE BEST BUY THE DAY.
5719 BROADWAY

DRASTIC REDUCTION
On All Late Models During Building Alterations.
MANY LIKE THIS ONE.
PLYMOUTH 1936 5 PASS. SEDAN. Heater, radio, etc. You'd say brand new. Finish spotless, upholstery immaculate. Only $450. This is only one of the many bargains we are offering during our great remodel'g sale.
NATIONAL MOTOR CAR CO.,
6445 SOUTH WESTERN.

LOOK!

'31 Auburn sed.	$125	'29 Olds coach.	$ 35
'33 Buick V. cp.	385	'34 Plymouth s.	350
'35 Chev. M. sed.	395	'35 Plymouth s.	475
'32 Chev. 5 p. s.	195	'33 Plym. cp., r.s.	250
'31 Chev. cp., r.s.	175	'35 Ford cp., radio	385
'29 Chev. coach	85	'35 Dodge coupe.	475
'30 Ford, 5 p. s.	125	'33 Graham sed.	285

6424 S. WESTERN.

LET'S DO BUSINESS
ASK PRICES.
BELOW AUCTION
200 CARS.
$5 TO 1-3 DOWN, BALANCE 24 MONTHS.
Kelly-Heeter—Dodge Dealers,
790 MILWAUKEE-AVENUE

Oldsmobiles lower at A. & J.
'36's-'35's-'34's.
A sacrifice of beautiful sedans with dual equipment. Some have radios; 12 specials priced low as $435.
A. & J. MOTORS,
4040 OGDEN-AVENUE
JUST WEST OF CRAWFORD-AVENUE.

PACKARD 120 COUPE
1936 5 passenger touring coupe; trunk, heater; $855. 1935 business coupe; heater, complete equipment, low mileage; $675. 1935 sport coupe; heater, white wall tires; $695. 1935 sport coupe; rumble seat, radio, heater; $685.
FULLY GUARANTEED.
LIBERAL TRADE. CONVENIENT TERMS.
HILL-PACKARD,
640 MADISON-ST., OAK PARK.
710 MADISON-ST., OAK PARK.
4550 WASHINGTON-BLVD., CHICAGO.
Open Evenings and Sunday.

PACKARD 1936, $725
Model 120 4 door 5 pass. deluxe touring sedan; built-in trunk, radio, heater; original cost $1,490; whipcord upholstery. Beautiful dark green. Sacr. for $725. Your car down, bal. 12-24 mos.; 90 day guarantee. OPEN EVERY DAY—9 A. M. TO 10 P. M.
State Auto Finance Corp.,
3939 Washington-Blvd.

PACKARD "120" 1936
Nearly new de luxe 4 door touring sedan; built-in trunk, radio, heater, dual equip. Cost new $1,487. And '36 2 dr. sed., now $695. Your car down, bal. 2 years; 90 day guar. OPEN EVES., SUN. 2 MIN. FROM LOOP.
CENTURY FINANCE CORP.,
850 JACKSON-BLVD.

PACKARD 7 PASS. SED.
1934 super 8; 6 w. w.; new white wall tires; black finish perfect, upholstery spotless; radio, heater, complete equipment. Car must be sold today. Bargain.
640 Madison-st. Oak Park.

PACKARDS—1936s
Convertible coupes, 5 passenger sedans and 7 passenger sedans. IMMEDIATE DELIVERY. Now reduced to low as $645. Open evenings. YOUR CAR DOWN, BAL. 2 YEARS AT 6%. LARRY O'ROURKE, INC. [EST. 22 YEARS.] 945 WASHINGTON-BL. [3 min. Chgo. loop.]

PACKARD 1936, $795
4 dr. de luxe 120 tour. sedan; built-in trk., radio, htr., def., whipcord uphol., dual equip. Your car dn. bal. 12-24 mo. 90 day guar. 4618 WASHINGTON. "THE BIG STORE."

PACKARD—1936 SEDAN, MODEL 120; bought new July; exc. condition; fastest, best looking in Chicago; spec. paint, w. w., tires, latest Philco radio, heater, de luxe instrument board, other extras; sac. quick sale, $875; demonstrate Sunday. Bri. 0257.

Packard 7 Sedan '34 Super 8.
Radio, 6 w. w., htr., guar. $875. PACKARD, 24th and Michigan. Cal. 7413.

PACKARD 1936 120 SEDAN.
Pink of cond., guar.; $875; terms. PACKARD, 24th and Michigan. Cal. 7413.

PACKARD—1930 5 PASS. SEDAN; DUAL heaters, wire wheels; $200. Dicke Motors, Downers Grove 373.

PACKARD—1926 LIMOUSINE; LOW MILEage; paint, upholstery like new; mechanically perfect; $150. Beverly 0693.

PACKARD—1930 SEDAN .... $165 PACKARD DEALER. 3333 MONTROSE.

Pierce-Arr. '32 Sed., $395
4 door de luxe sedan, side mts., 6 wheels, high grade uphols.; 2 heaters, Motorola radio. A really beautiful car. Only $395. Terms. WILLYS DEALER, 2717 MADISON.

Pierce-Arrow '35 Sed. 8 Cyl.
In rare condition; 6 w. w. $1,075. PACKARD, 24th and Michigan. Cal. 7413.

PONTIAC—'36 DE LUXE 2 DOOR TOUR. sedan; built-in trunk, heater and radio; very low mileage. Sell on account of illness. Take best offer. 219 N. La Crosse-avenue.

PLYMOUTH—'39 5 PASS. SEDAN .... $285 $20 OR YOUR CAR DOWN, $16 PER MO. 1937 STATE LICENSE FREE.
ROYAL SALES & SERVICE,
1930 MILWAUKEE-AV. ARMITAGE 9167.
2491 MILWAUKEE-AV. BELMONT 1621.

PLYMOUTH—1935 5 PASS. SEDAN .... $425 $25 OR YOUR CAR DN., $20 PER MO. 1937 STATE LICENSE FREE.
ROYAL SALES & SERVICE,
1930 MILWAUKEE-AV. ARMITAGE 9167.
2491 MILWAUKEE-AV. BELMONT 1621.

PLYMOUTH—1934 4 DR. SEDAN; ORIG. paint; pract. new tires; 90 day new car guarantee; $345. Dodge—Passen Motor Sales—Plymouth.
2921 LAWRENCE-AVENUE.

PLYMOUTH—'36 DE LUXE 4 DOOR TOURing sedan, special at
ONLY $545.
Rad. 2708. Kroll-Dodge, 7215 S. Halsted.

PLYMOUTH '36, $495
De luxe tour. sedan; built-in trunk, radio, heater; dual equip. Terms, trade. Guaranteed. 4618 WASHINGTON. "THE BIG STORE."

PLYMOUTH—'34 SEDAN .... $325 Another beautiful Evanston car at a bargain price. DODGE DLR., 1019 DAVIS-ST., EVANSTON. EVANSTON CARS ARE BETTER CARS.

PLYMOUTH—'35 5 PASS. SEDAN, AIR wheels, $395, and '34 5 pass. sedan, air wheels, knee action, $345. Your car down.
CHEVROLET NEW CAR STORE,
2D FLOOR. 2345 S. MICHIGAN.

PLYMOUTH—'35 SEDAN .... $395 Another beautiful Evanston car at a bargain price. DODGE DLR., 1019 DAVIS-ST., EVANSTON. EVANSTON CARS ARE BETTER CARS.

PLYMOUTH 1935 COUPE.
Like new, low mileage, bargain at $415. UPTOWN CHEVROLET, 4851 BROADWAY.

PLYMOUTH—'36 DE LUXE TOUR. SEDAN; heat.; $510 cash. Wentworth 0525. Pri. used.

PLYMOUTH—1936 DE LUXE TOUR. SED.; radio, heater; $495. 1025 N. Clark.

PLYMOUTH—LATE '34 P. E. DE L. 4 DR. sed.; A1; heater. Must sell $335. Hem.6197.

PLYMOUTH—'33 DEL. 4 DR. SED.; S. M., htr.; A1; $295. 6201 S. Western. Pro.0451.

PLYMOUTH—'33 4 DR. SED.; RADIO, heat.; A1 cond. 622 N. Albany. Van. 7756.

PLYMOUTH '36—DEL. 4 D. TR. SED.; BLT. in trk., dual equip., $565. 6811 S. Halsted.

USED AUTOMOBILES FOR SALE.

REPOSSESSED BARGAINS
'36 Chev. master coach .. $515
'36 Ford de luxe tudor 495
'36 Plymouth coach 525
'35 Olds tour. sedan 525
'34 Plym. spt. cpe., r. s. .. 325
'34 Plym. 4 dr. tour. sed. 345
'32 Ford cabriolet 195
'32 Auburn de l. sed 185
'32 Plym. spt. cpe., r. s ... 165
'31 Olds Patr. 4 dr. sed ... 145
'32 Rockne special sed 100
'31 Stude. r. s. coupe 85
'30 Dodge 6 cyl. sedan 85
'31 Nash special sedan ... 75
'30 Hudson r. s. coupe 75
90 Day Written Gauarantee.
$5 TO $50 DOWN.
RAY TITUS
5710 BROADWAY

Cheap Transportation
1930 Buick Sedan, 7 pass $145
1929 Buick Coupe, 5 pass 75
1931 Cadillac Sedan 225
1932 Chevrolet Sedan 195
1931 Ford Convertible Coupe 135
1931 Ford Spt. Road.; 6 w. w., s. m ... 115
1932 Graham Sedan 225
1930 Graham Sedan 95
1930 Nash Sedan 85
1929 Nash Sedan 60
OVER 150 OTHER BARGAINS.
HEALY MOTOR SALES
7601-7738 Stony Island

$5 DOWN $5
20 MONTHS TO PAY.
Ford '29 Fordor sed.; full price .... $ 49
Chev. '29 sedan; recond. Only 65
Hup. 6 '29 sedan; A-1 cond 85
Studebaker '30 Dict. 5 pass. coupe 95
Ford '30 Tudor, new tires 99
Chev. '31 sedan; reconditioned 165
Ford '33 coupe, perfect thruout 245
WENZER MOTOR SALES,
LAKE VIEW 6160.
1143 Diversey-parkway.

Plymth. '36 Tour. Sed., $495.
Plymth. '35 Tour. Sed., $395.
With built-in trunks, radios, heaters. In all colors—25 cars to choose from. $100 or your car down. 90 day guar. OPEN EVERY DAY, 9 A. M. TO 10 P. M.
CAPITOL FINANCE CORP.,
IMMEDIATE DELIVERY.
2235 Michigan-blvd.

PLYMOUTH "BUYS"
See our big stock of 1936 built-in trunk model sedans. Choice of colors, radio, heater, and 1935 sedan, now priced down to $395. Your car down, bal. 2 years; 90 day guar. OPEN EVES., SUN. 2 MIN. FROM LOOP.
CENTURY FINANCE CORP.,
850 JACKSON-BLVD.

Plymouth '34 Sed., $335
Finest de luxe model Plymouth sedan made. Dual equipped thruout, hot water heater, highest grade mohair upholstery. Beau. original gray opalescent finish. Very spec. at $335. Your car down, balance 12-24 months. 90 day service and part guar.
ILLINOIS MOTOR DISCOUNT CO.
4635 WASHINGTON-BLVD.

Plymouth '35 Sed., $485
4 door sedan, metallic gray; radio, heater, other extras. Run so little car cannot be told from brand new.
COMMUNITY MOTORS
2625 MILWAUKEE, AT KEDZIE.

PLYMOUTHS.
'34 de luxe two door $395
'35 de luxe coupe, heater 445
'35 de luxe R. S. coupe, radio, htr ... 495
RAY TENNES,
FORD-ZEPHYR DEALER.
2451 N. SACRAMENTO.

PLYMOUTH '35, $395
5 passenger sedan; jet black finish with Bedford cord upholstery; extremely low mileage. Your car down, balance $20 month.
THE HOME OF THE DODGE CAR.
Dodge Dealer, 2720 N. Cicero

PLYMOUTH—'33 DE LUXE COUPE; R. S., radio, heater; looks like new car; $325. $25 OR YOUR CAR DOWN, $18 PER MO. 1937 STATE LICENSE FREE.
ROYAL SALES & SERVICE,
1930 MILWAUKEE-AV. ARMITAGE 9167.
2491 MILWAUKEE-AV. BELMONT 1621.

Plymouth '35 4 Dr., $385
De luxe sedan, gun metal finish, air whls., heater, $50 down. Also 2 dr. tour. sed., blt.-in trunk. You would say brand new. Also '34-'33 sedans, coupes, low as $235. $50 dn.
Burke Plym., 6733 S. Western

PONTIAC 1936, $565
6 cyl. 2 dr. 5 pass. de luxe touring sedan; built-in trunk, all dual equip., beau. dark green, silk mohair uphols.; just like brand new; sacr. for $565. Your car down, balance 12-24 months; 90 day guarantee. OPEN EVERY DAY—9 A. M. TO 10 P. M.
State Auto Finance Corp.,
3939 Washington-Blvd.

PONTIAC '36 SED., $595
4 door sed.; rear trunk comp., radio, heater, other extras. See this car if you are looking for a real buy.
COMMUNITY MOTORS
2625 MILWAUKEE, AT KEDZIE.

PONTIAC '35 SED., $445
6 cylinder 2 door model; heater; other extras; like new condition thruout; 50 other bargains. See them.
COMMUNITY MOTORS
7718 STONY ISLAND.

PONTIAC 1935, $495
4 dr. touring sed.; built-in trunk, heater, all dual equip., etc. Very low mileage. Your car down, bal. 12-24 mos. 90 day guarantee. 4618 WASHINGTON. "THE BIG STORE."

PONTIAC '34 SED., $395.
Touring sedan; original in every respect. A rare bargain. See and you will buy; many others.
JAMES LEVY MOTOR CO.,
2257 S. MICHIGAN. CAL. 4626.

PONTIAC 1935, $445.
De luxe sedan, 5 pass., built-in trunk comp. Your car or $75 dn., bal. 12-24 mos. PONTIAC DEALER. 7727 S. ASHLAND.

PONTIAC—'35 TOUR. SEDAN .... $489 Another beautiful Evanston car at a bargain price. DODGE DLR., 1019 DAVIS-ST., EVANSTON. EVANSTON CARS ARE BETTER CARS.

PONTIAC '35 2 DR. SEDAN.
This smooth performer only $475, terms. PACKARD, 24th and Michigan. Cal. 7413.

PONTIAC '35 SEDAN, $465.
Beau. black sedan. Driven only few miles. STERNBERG-PONTIAC, 6035 Cottage Grove.

PONTIAC—'35 2 DR. TOURING SEDAN; like new; $185 down. WARNER MOTOR SALES, 3637 Southport.

PONTIAC—'35 DE L. 6 CYL. 4 DR. SED.; trunk, htr., $525. McFadden, 2810 Madison.

PONAIAC—1935 DE LUXE 8 CYL. SEDAN; radio, heater; pri. party; $485. Jun. 3581.

REO 1932 SED., $275
Royal 8, fully equipped, perfect mech. cond.; 6 wheels, heater; cost over $3,000.
5701 Broadway Buick.

Studebaker President, $585. Take the time to read the description of this special trunk sedan. Finish jet black, 6 white side tires, trunk, radio, heater, spot light, broadcloth upholstery. The last '35. A show car and really hardly run. Cost $1,600; my price $585. '36 trunk sedan, $500 below cost. A Studebaker buyer will recognize this bargain. For particulars phone Well. 7802. Mr. Walker.

Studebaker 1936, $495
The popular Dictator coupe model. Former original owner prominent Chicago business man. Like new in every respect.
COMMUNITY MOTORS
3250 MILWAUKEE.

— — — STUDE '31 4 DR. SEDAN — — —
ONLY $145
New paint, good tires.
J. J. WRIGHT, FORD DLR., 242 W. 55TH.

STUDE.—'34 BARG. DICT. 4 DR.; BLT.-IN trunk; only $365. 8031 S. Halsted.

TERRAPLANE—'34 SEDAN .... $295 A beautiful Evanston car. DODGE DLR., 1019 DAVIS-ST., EVANSTON. EVANSTON CARS ARE BETTER CARS.

USED AUTOMOBILES FOR SALE.

No Money Down Sale
STATE LICENSE FREE
ALSO
BRAND NEW DE LUXE HEATER WITH EVERY USED CAR SOLD THIS WEEK.
20 MONTHS TO PAY.
'35 Plym. de l. 4 dr. sedan, like new .. $455
'35 Chevrolet master de l. coach, tur. top 450
'35 Ford de l. sed., built-in radio 445
'35 Chev. standard coach, a beauty 395
'34 Plym. de l. coach, air wheels 385
'34 Ford de l. tudor, very clean 310
'34 Chevrolet mast. de l. rumb. seat cpe. 365
'33 Chevrolet mast. de l. 4 dr. sedan 325
'32 Chrysler 6 de l. sedan, A-1 cond. 260
'32 Dodge 6 de l. sed., 6 w. w., s. mts .. 245
'32 Plym. 4 cyl. coupe, bargain 210
'31 De Soto 6 de l. sed., 6 w. w., s. mts. 195
'31 Ford sedan, reconditioned 165
'30 Buick 61 de l. sedan 155
'30 Nash lt. 6 sedan, trk. and sl. mts. 115
'29 Plym. spt. cp., 6 w. w., s. m., tr. rk. 95
'29 Chrysler 65 coupe, recond. 85
'29 Chrysler 75 Victoria coupe, also sed. 110
'29 Oldsmobile coach, a real buy 75
'29 Ford coupe, rumble seat, clean 85
CHRYSLER-PLYMOUTH DEALERS.
2515—MILWAUKEE—2515.
ESTABLISHED 1916.

BUY A FORD
LINCOLN-ZEPHYR
UNDER OUR "BUYBAK" PLAN, FOR USE IN
MIAMI
CHEAPER THAN RENTING OR DRIVING TO MIAMI.
WE BUY IT BACK WHEN YOU LEAVE. WRITE OR WIRE FOR DETAILS.
DEALERS—We will deliver for you—in Miami—on 7% basis.
S. A. RYAN'S
DADE MOTOR SALES,
Authorized MIAMI FORD Dealer.
400 SOUTHWEST 2D-AVENUE.
MIAMI, FLORIDA

BARGAIN BASEMENT.
Nash's '34 and '32 de luxe sedans as low $195
Fords, '35-'34-'33 de luxe sedans, as low as $195
Plymouths, P. E., PD '34-'33 del coupes, as low as $295
De Soto's '32 and '30 sedan, s. m., as low as $135
Dodge, 1935 de luxe sedan, like new .. $495
3157 N. CLARK-STREET.

Terraplane 1935, $395
The finest de luxe built-in trunk comp. sedan made. Equipped with side mts., hot water heater, chrome accessories, etc. Run so little you would call it new. Sacrifice $395. Your car down, balance 12-24 mos. 90 day parts and service guarantee.
ILLINOIS MOTOR DISCOUNT CO.
4635 WASHINGTON-BLVD.

TERRAPLANE—USED '36 TOUR. BROUGH. Guar. brand new in every detail; dual equipment. Sac. for only $525. Terms to suit. U. S. AUTO FINANCE. 1340 W. 63D-ST.

TERRAPLANE—'35 SEDAN .... $385 Another beautiful Evanston bargain. DODGE DLR., 1019 DAVIS-ST., EVANSTON. EVANSTON CARS ARE BETTER CARS.

WILLYS—'31 4 CYL. COUPE, RUMB. SEAT. Like new; perf.; $50. 3406 Lake-street.

MOTOR TRUCKS.

For Sale.

TRUCK SPECIALS AT JAMES F. GOODWIN,
DODGE DEALER.
'36 Ford 1½ ton tractor $495
'35 Ford ½ ton panel 345
'35 Dodge Boulevard Sedan 325
'33 Chev. ½ ton panel 235
'33 Chev. Commercial Sedan 225
5719 BROADWAY.

Evanston Truck Bargains.
'30 Dodge panel $95
'32 Chevrolet panel $125
'32 Dodge 1 T. panel $159
'33 Chevrolet panel $195
DODGE DLR., 1019 DAVIS-ST., EVANSTON. EVANSTON CARS ARE BETTER CARS.

Ruby Has the Trucks
1936 Chevrolet sedan, delivery; excellent condition; low mileage; $150 down. Also 47 Others. All Makes and Types. RUBY CHEV., INC. USED TRUCK DEPT., 7158 STONY ISLAND. DOR. 2310.

B. & W. SPECIALS
'36 Chevrolet Stake $575
'36 Ford Stake panel .... Barg.
'35 Ford Stake $485
75 Other Bargs., '29-'36's, All Body Types. B. & W. 827 W. 35th. Yards 6080.

Studebaker Trucks
Latest '36 2½ ton and 4½ ton. Perfect in every respect. Lowest prices. Terms, trade.
945 WASHINGTON-BLVD.

— 1936 FORD 12 FT. STAKE BODY —
3 TON DIAMOND T DUMP.
3 TON INTERNATIONAL DUMP.
3 TON FEDERAL STAKE.
20 OTHERS—EVERY ONE A BARGAIN.
Federal Truck Co. 29th and Michigan.

CHEVROLET—1936 1½ TON CHASSIS AND cab, demo., new car cond.; dual wh.; $465. '32 Chevrolet stake body, $225.
CHEVROLET NEW CAR STORE,
2D FLOOR. 2345 S. MICHIGAN.

TRACTORS AND TRAILERS — FOR SALE. With steady work; small down payment with large Wisconsin Co. Apply Mr. Kellen, 2600 South Emerald.

FORD—1933 SEDAN DELIVERY. PERFECT cond. Will paint any color you choose. $275. Guar. Terms long as 2 yrs. to pay. Montgomery Ford Dealer. 2300 Madison-st.

CHEVROLET—TRUCK, 1935, 1½ TONS, high stake body, dual wheels; perfect cond. Very reas.; priv. party. Fairfax 1722.

DODGE—1936 STAKE BODY, 1½ TON, dual wheels, helper springs, 8 ply tires. Run very little; barg. 1234 Morse-avenue.

G. M. C.-T23B TRACTOR, SLEEPER CAB; excellent condition. Virginia 0210.

AUTOCAR TRUCKS, 1716 W. Pershing-rd.

1—1930 CHICAGO TRUCK; 14 FT. BODY, 6-6 wide, 6-6 high; new 1936 mot., new pneum. tires. 1367 Miller-street weekday.

½ TON PANELS—DODGE, GORD, CHEVS., '30 to '35; $125 up. Kroll, 7215 S. Halsted

STUDE. '34 HYDRAULIC HOIST 10X6 Exp., 2 ton; $365. 2527 Madison.

1933 FORD—157 IN. CHICAGO STAKE; $350; many others. 5133 Irving Park-blvd.

100 TRUCKS, $75 AND UP; EXPRESS stakes, panels, dumps. 3148 OGDEN.

FORD—'31 PICKUP, ONLY $135. Butler Motors, Inc., 2512 S. Michigan-av.

To Rent.

PANEL OR STAKE TRUCKS—¾ TO 2 TON; perf. cond. Rent without driver by day, week, or year. Low rates. Delaware 7272.

Truck Trailers.

FURNITURE VAN—SEMI-TRAILER, 18 FT. 3 mos. old. Cost $1,500. Sacrifice $850. 1937 Chevrolet tractor, reas.; Also several used 18 to 24 ft. trailers priced right. "B. & J." Open Sunday. 3913 S. Michigan.

WANTED — MAN WITH OR WITHOUT tractor to buy trailer for long distance hauling; good pay; steady year round work; start now. Address L G 235, Tribune.

WILL REFINANCE OR LOAN ON TRACtors and trailers. Phone Boulevard 6042.

MOTORCYCLES AND BICYCLES.

'30 HARLEY, $110; $5 DN., $3 WK.; USED motor scooter and motor bike. 4841 Ogden.

AUTO CREDITS.

$175 FORD CREDIT. AUTHORIZED DEALer. Best offer takes it. Seeley 8870.

TERMS OF SUBSCRIPTION OF THE TRIBUNE.
Order for mail subscriptions must be accompanied by remittance to cover.
Rates in Illinois [outside Chicago], Indiana, Iowa, Michigan, and Wisconsin:
Daily, without Sunday, one year, $5.00; six months, $2.50; three months, $1.25; two months, $1.00; one month, 50 cents.
Daily and Sunday, one year, $12.50; six months, $6.25; three months, $3.15.
Sunday only, one year, $7.50; one month, $1.00.
Rates of subscription in postal zones 3 and 4 [measured from Chicago], outside of Illinois, Indiana, Iowa, Michigan, and Wisconsin:
Daily, without Sunday, one year, $7.50; one month, $1.00.
Sunday only, one year, $7.50; one month, $1.00.
Daily and Sunday, one year, $15.00; one month, $2.00.
Rates of subscription in zones 5, 6, 7, and 8 [measured from Chicago], Canada, Mexico, and foreign:
Daily, without Sunday, one year, $12.00; one month, $1.50.
Sunday only, one year, $7.50; one month, $1.00.
Daily and Sunday, one year, $19.50; one month, $2.50.
Give postoffice address in full, including county and state. Remit in express money order, draft, or in registered letter at our risk, to The Tribune company, publishers, Tribune Square, Chicago.
We cannot be responsible for currency sent through the mail.
Persons wishing to take The Tribune by carrier may order it by postal card or telephone Superior 0100. When delivery is irregular make complaint.
All unsolicited manuscript, articles, letters, and pictures sent to The Tribune are sent at the owner's risk and The Tribune company expressly repudiates any liability or responsibility for their safe custody or return.
MEMBER OF THE ASSOCIATED PRESS.
The Associated Press is exclusively entitled to the use for publication of all news dispatches credited to it or not otherwise credited to this paper, and also to the local news published herein.
All rights of republication of special dispatches herein also are reserved.

Parole Violator Seized; Confesses Slaying of Policeman—Killing Emphasizes Evils of Illinois Law

[TRIBUNE Photo.]

NO. 1—Joseph Schuster, paroled convict, identified as bandit who killed Policeman Arthur Sullivan.

NO. 2—The victim, Policeman Arthur Sullivan, shot down after arresting bandit for drug store robbery. *(Story on page 1.)*

NO. 3—S. C. Moser, to whom Schuster was paroled, dodging photographer after questioning yesterday. *(Story on page 1.)*

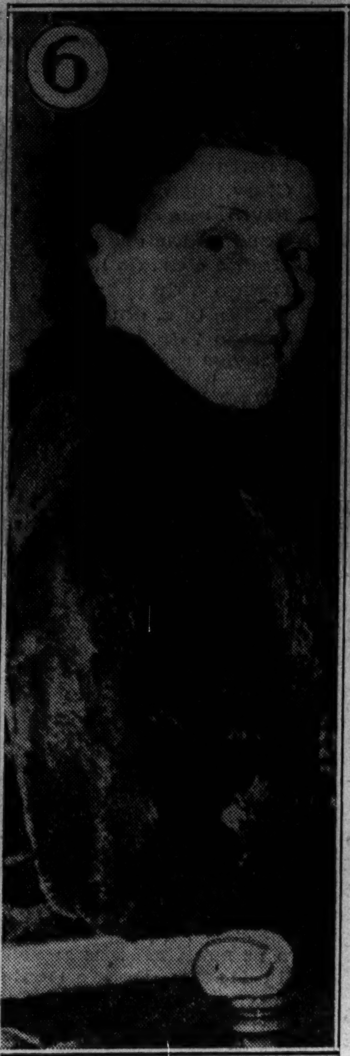

NO. 6—Gertrude Ontra gave information on Schuster, whose attentions she had scorned. *(Story on page 1.)*

[Acme Photo.]

BRIDAL COACH ON WAY TO HOLLAND'S ROYAL WEDDING IN THE HAGUE—Escorted by Blue Hussars, Princess Juliana of The Netherlands and Prince Bernhard zu Lippe-Biesterfeld ride to the town hall for the civil ceremony on Jan. 7. Behind double rows of troops lining the streets stood an estimated million Hollanders. After the burgomaster's ceremony the couple then went to the 15th century "Groote Kerk" for the religious rites. They were 25 minutes late and 2,000 guests had become fidgety. Diplomats quickly hid a box of chocolates when the couple finally arrived. Late in the day the pair slipped off to Poland on their honeymoon, later going to Austria, where Queen Wilhelmina, Juliana's mother, is to join them. *(Story on page 6.)*

NO. 4—The widow and children of policeman shot to death by parolee as they grieve in their home at 1953 South St. Louis avenue. Mrs. Katherine Sullivan is seated with Arthur, 2 (left), and George, 9, who is suffering from infected knee. Standing are John, 15, and Elizabeth, 12. The killing brought to the fore once more the evils of the Illinois parole system. [TRIBUNE Photo.] *(Story on page 1.)*

NO. 5—Casimir Kullis, store clerk and holdup victim, who witnessed murder and identified Schuster. *(Story on page 1.)*

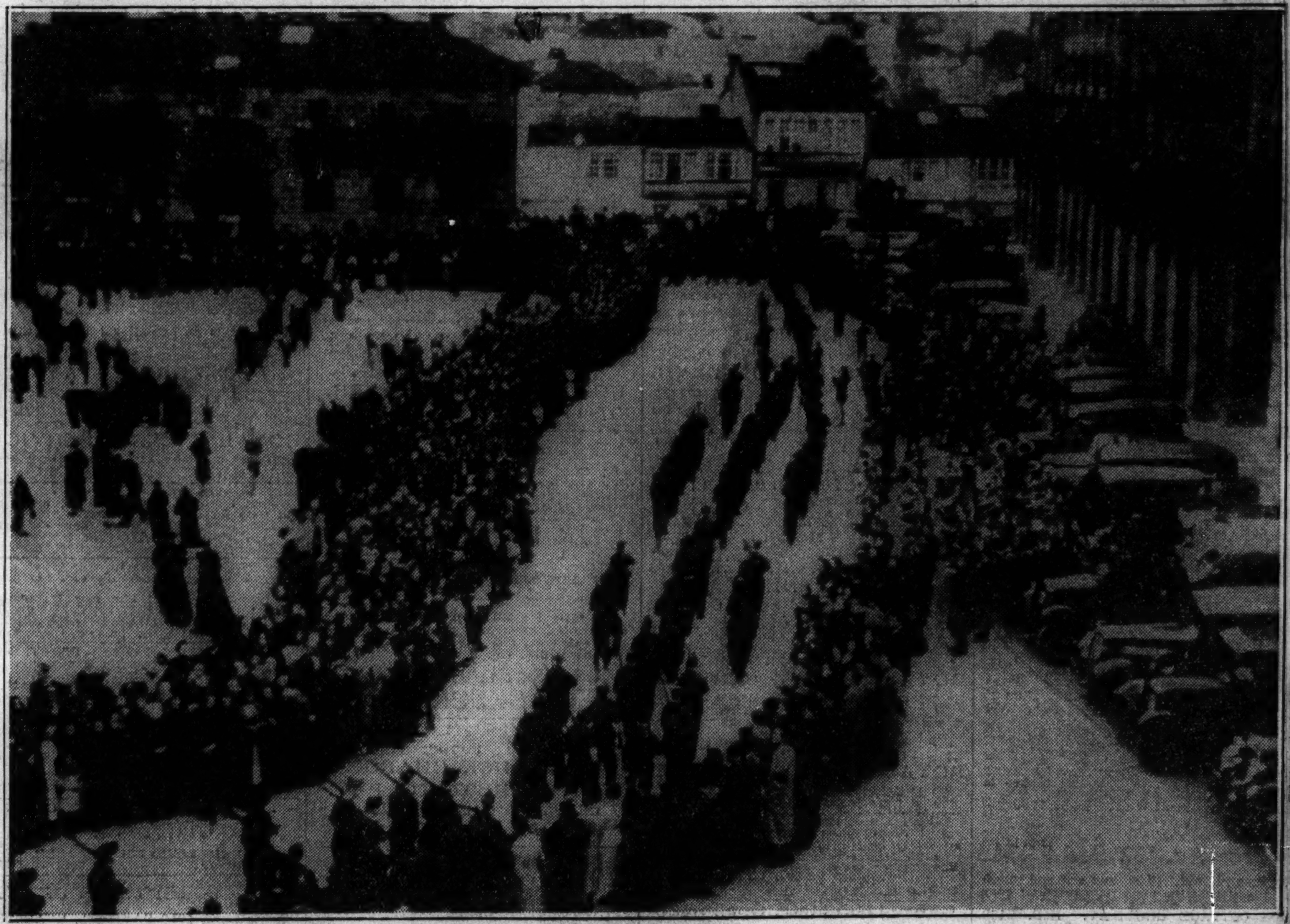

[Associated Press Wirephoto.]

GEN. FRANCO PUTS ALL MAN POWER OF FASCISTS INTO NEW DRIVE ON MADRID—To the strains of martial music and cheers of the townspeople, Fascist troops march through the principal street of a small Spanish town in the Somosierra pass in Guadarrama mountains north of Madrid to join the main forces of rebel leader who has been trying to capture the capital for many weeks. *(Story on page 4.)*

[TRIBUNE Photo.]

DOWNTOWN SECTION OF CHICAGO AS IT APPEARS IN GIANT WPA DIORAMA—A portion of project No. 1,652, which is being completed under the direction of Lieut. Col. M. O. Kasson. The entire diorama will measure 38 by 22 feet and take in the entire city. The work will contain more than 380,000 buildings, all carved from balsa wood. In this section the new outer drive bridge and lake front improvements are shown. *(Story on page 13.)*

ROMANCE ENDS—John Barrymore and his bride of two months, Elaine Barrie, who seeks divorce. *(Story on page 1.)*

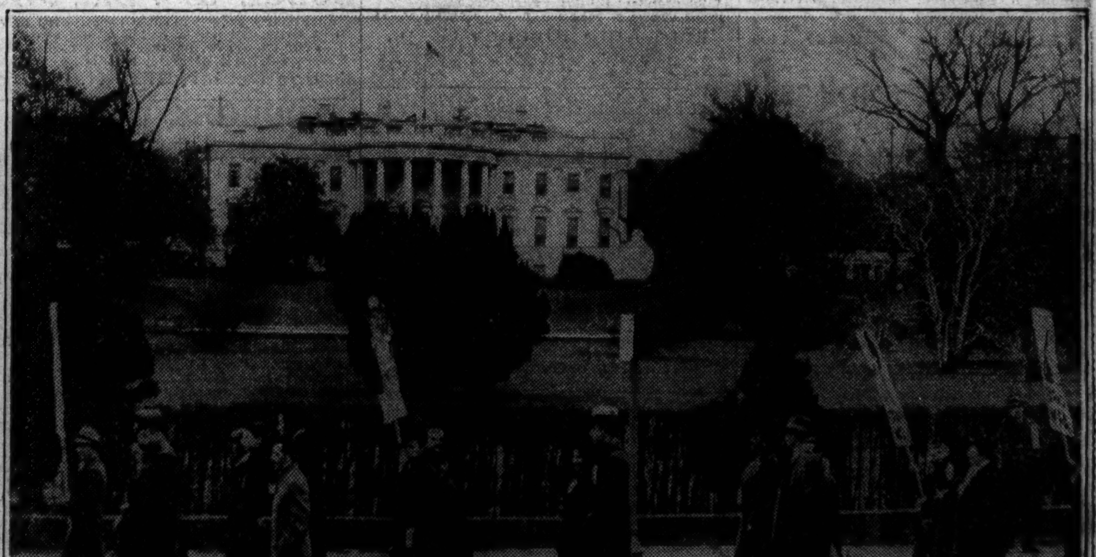

[Associated Press Wirephoto.]

STRAGGLY ARMY OF RADICAL WPA WORKERS PARADES AT WHITE HOUSE—Some of the members of the Workers' Alliance of America trudging along in Washington yesterday. Some 2,500 members of the alliance were on hand to present petitions for more money and less work. They were from several states. *(Story on page 13.)*